Two free tickets to Loew's Fox Theater presented with each paid-in-advance order for seven or more insertions of a Post want ad. . . . On the screen, "Men Must Fight;" Milton Berle on the stage.

The Washington Post.

Today—Rain; colder at night.
Tomorrow—Probably rain in morning; colder. Moderate winds.
Yesterday—High, 66; low, 41.
1932—High, 66; low, 35.
Details on back page.

NO. 20,748. ENTERED AS SECOND CLASS MATTER, POSTOFFICE, WASHINGTON, D. C. WASHINGTON: THURSDAY, APRIL 6, 1933. COPYRIGHT, 1933, BY THE WASHINGTON POST CO. THREE CENTS.

RIVAL IS HELD IN MURDER OF RAILWAY MAN

Brady Confesses Killing Martin, Police Say.

SLEUTHS ALSO SEIZE WOMAN

Hunt Is On for Man Accused of Helping in Auto Slaying.

Allegedly slain to "get him out of the way," Charles W. Martin, 32-year-old railroad man, was brutally murdered Tuesday night, according to Prince Georges County, Md., police, who indicated solution of the crime with the announcement that three alleged principals in the slaying—two men and a woman—are being held without charges at the Hyattsville, Md., jail, while a search is conducted for a fourth party, as yet unidentified.

One of the men held, Oscar Brady, 28, of Bright Seat, Md., and a companion, for whom police were searching early today, took part in the actual killing, County Policeman W. E. Clifton declared. A 32-year-old woman, Mrs. Mary Dawson, around whom the murder plot is alleged to have centered, knew of plans to kill Martin, police said, as did Henry Fleming, of Bladensburg, Md. Brady, it was said, admitted his part and is held with the other two on open charges.

Crime Carefully Planned.

It was evident that the murder plans were carefully thought out beforehand. Brady, who it was reputed was to have married Mrs. Dawson as soon as she obtained a divorce from her present husband, had for some time been incensed at Martin's attentions toward his bride-to-be.

Early Tuesday night Brady called at Mrs. Dawson's home in Tuxedo, Md. Hardly had he arrived when Martin made an appearance. Both men remained several hours, and shortly after 10 o'clock Brady left.

He was followed from the house 10 minutes later by Martin, who told Mrs. Dawson he was going directly home. Martin's bruised and battered body, a bullet through the head, was later found slumped in the front seat of his automobile mired in the mud on a secluded section of Addison-Chapel road in Maryland.

When Martin failed to arrive home after daybreak, his mother, Mrs. Frederick Martin, became worried and started a search. For several hours she and her daughter, Nettie Martin, vainly inquired and hunted.

Brady at Victim's Home.

They were joined in their search by Brady, who volunteered to aid in finding Martin. Meanwhile, two colored men located the Martin car stuck in the mud and found his body on the front seat. They notified Washington police, and H. K. Wilson, head

Continued on Page 3, Column 2.

Doctors Remove Knife From Inside of Throat

One of the most unusual surgical operations ever performed at Emergency Hospital was found necessary yesterday in removing a penknife from the throat of David Rollins, 29, a porter at the Willard Hotel.

Rollins had stabbed himself several times in the throat in an alley near the hotel. The knife was found buried in his esophagus. It had to be removed from the inside.

POST Ads Pull

ON CAPITOL HILL.
THE DAVMAR, 18 9th st. ne.
1 rm., kitchen and bath....$37.50
2 rms., kitchen and bath....$47.50-$51.25
Frigidaire free. See Resident Mgr.

. . . and produce "eminently satisfactory" results . . . .

Mr. Robinson will use The Post regularly because of eminently satisfactory results in renting two of the apartments in the above ad . . . It is being proven every day that The Washington Post is the chosen advertising medium for those who wish to procure the right class of tenants quickly.

For Results Use
Washington Post
WANT ADS
Phone National 4205

Son Slain

Child Is Fatally Wounded by Mother, Shooting at Target in Yard.

Twelve-year-old Charles W. Snider, jr., only child of Charles W. and Nanna Snider, of Vienna, Va., was shot through the head and fatally injured late yesterday when a .22-caliber rifle was accidentally discharged by his mother. He died a few hours later at Emergency Hospital.

The accident occurred while his parents were shooting at a tin can in the rear yard of their home with a rifle the father had recently bought. His mother had just fired at the can on a fence post from about 25 paces when the boy dashed toward the target, shouting: "Let's see if mother hit it."

In ejecting the shell, his mother unwittingly pulled the trigger, exploding the next cartridge. The bullet struck the boy, who was about halfway to the target, in the back of the head. It emerged from his forehead.

He was rushed to the hospital here, where a blood transfusion was made in an effort to save his life. The mother was prostrate with grief. Both parents were at his bedside when he died.

500 OF CITY JOBLESS JOIN "ARMY" TODAY

President May Visit Camps of Reforestation Relief Program Sunday.

Five hundred jobless men, Washington's quota of the 25,000 in the first division of President Roosevelt's reforestation army, will be selected today and sent to the training camps, where the President may visit them on Sunday.

The camps, where the Washington men will be trained for two weeks before they are sent into the forests, have not been selected, but all Army posts in this vicinity are ready to receive the men. Fort George G. Meade has tentatively been alloted 3,570, while Fort Humphreys can take care of 950. Fort Myer's quota is 300, but crowded conditions at this post

Continued on Page 3, Column 7.

Bowen Student, 12, Is Killed by Truck

Driver Is Held for Inquest; Youth Was Member of School Patrol.

Twelve-year-old Robert Daniels, 311 N street southwest, member of the schoolboy patrol force, was killed instantly yesterday afternoon by a truck at Four-and-a-half and M streets southwest. The boy, a sixth-grade pupil at Bowen School, Third and K streets southwest, was returning to school from his home, where he had gone for lunch, when the accident occurred.

The driver of the truck, Ellis K. McFadden, colored, Ballston, Va., said the boy started to cross the street and ran back into the path of his vehicle. The left front wheel of the truck, heavily loaded with brick, passed over the boy's head.

McFadden, who is an employe of the West Bros.' Brick Co., was held pending an inquest.

Two Die, Two Hurt Fighting Abduction

Seven Germans Held After Liechtenstein Raid Ends in Murders.

Vaduz, Principality of Liechtenstein, April 5 (A.P.).—Alfred Rotter and Frau Rotter were killed and Fritz Rotter and a Frau Wolf were seriously injured tonight when they resisted the attack of seven men who tried to kidnap them across the German border.

The Jewish Rotter brothers were Berlin's leading theater magnates until they ran into difficulties at the end of 1932, following which they fled into Liechtenstein, whose government does not permit foreign governments to extradite its citizens.

The seven men were arrested and committed to jail in Goetzis, Austria. The Rotters' crash entailed a total of several million dollars. The affairs are not yet untangled. They became citizens of this principality.

PROBE OF AKRON CRASH DIRECTED BY ADM. PHELPS

Wiley and Two of Crew Who Survived Report to Swanson.

HUNT FOR DEAD VAIN; HOUSE QUIZ STARTED

Chairman Vinson Supports Capt. Towers to Be Successor to Moffett.

By HARRIS B. HULL.

A minute and searching inquiry into the destruction of the airship Akron will be conducted by a naval investigation board headed by Rear Admiral W. W. Phelps, it was announced yesterday at the Navy Department while Lieut. Comdr. Herbert Victor Wiley, sole surviving officer of the tragedy, and two of his men, Richard E. Deal and Moody F. Erwin, were ushered into the office of Secretary Swanson to give first-hand details of the crash to the Navy's high command.

And as searchers completed another fruitless day of combing the surrounding area into which the giant dirigible fell, the Navy unofficially accepted the fact that all hands, with the exception of Wiley, Erwin and Deal were lost. Chairman Vinson of the House Naval Affairs Committee said he would recommend that Secretary Swanson appoint Capt. John H. Towers, of Macon, Ga., as chief of the Bureau of Naval Aeronautics to succeed Rear Admiral William A. Moffett.

Vain Search Continues.

Towers' name has frequently been mentioned in well-informed circles as the man who would succeed the post of head of the Navy's flying forces when the veteran Admiral Moffett would have been forced to retire for age next November.

Coast Guard and Naval searching parties, hampered Tuesday by rain, fog and poor visibility, operated under favorable conditions yesterday in the broad expanses of the Atlantic off Cape May and Atlantic City, but as dusk fell they submitted only a characteristically terse report to their superiors, that "We found nothing."

Thus it is almost a foregone conclusion that the crash of the Akron will go down in history as something of a mystery. It is known only that it fell into the sea while flying in a storm. The survivors are evidently able to tell little. And, as in the case of practically every great disaster of the air, the destruction of the airship itself has carried away all tangible evidence as well as the greatest experts and valued personnel of the service. Especially is this true in the Akron's case as an angry ocean evidently swallowed up the tangled mass of wreckage into which probers might have looked for some clew to the cause of the accident.

Thus it appears that the board of inquiry to be called will be merely

Continued on Page 2, Column 3.

Denmark Gets Title To All of Greenland

World Court Rejects Norway Claim to Eastern Part of Territory.

The Hague, Holland, April 5 (A.P.).—Denmark's title to eastern Greenland was confirmed today by a decision of the permanent court of international justice in her favor in a dispute with Norway over its ownership.

The Norwegians conceded Danish sovereignty over the remainder of Greenland, but contended that Norway was entitled to a portion of eastern Greenland. A Norwegian expedition had landed there in 1931 and it was claimed Denmark never confirmed her ownership by colonizing the territory.

The court found that Norway's declaration of occupation and any steps which have been taken in pursuance of that declaration constitute a violation of an existing legal situation and are accordingly unlawful and invalid. The court's decision was reached by a vote of 12 to 2.

East Texas Oil Fields Ordered to Shut Down

Austin, Tex., April 5 (A.P.).—The Texas Railroad Commission today ordered the approximately 10,000 oil wells of the east Texas oil field to close down for a five-day period effective at 7 a. m. tomorrow.

The commission, Texas conservation agency, issued the order shortly after it had concluded a hearing of operators in that prolific pool and in all other Texas fields. The counties of Upshur, Smith, Gregg, Rusk and Cherokee are included in the area.

MacDonald to Meet Roosevelt on Treaty

Seeks President's Advice and Aid in Attacking World Problems.

Series of Conversations on Basis for Pact to Open This Month.

London, April 5 (A.P.).—President Roosevelt's aid and counsel for attacking troublesome European and world problems with the swift and decisive action he has applied to American affairs, will be sought by Prime Minister Ramsay MacDonald during a speedy Eastertide mission to Washington, according to plans that are being made here.

Formal announcement of the prime minister's trip was withheld today, but it was understood that his provisional plans entail his departure on the Berengaria April 15, accompanied by his daughter, Ishbel, who was with him when he visited President Hoover in 1929.

The treasury officials, Sir Frederick Leith-Ross, Sir Frederick Phillips and S. D. Whaley, are also expected to accompany the prime minister.

It was said that it is only a coincidence that Sir Walter Layton, noted

Continued on Page 5, Column 4.

By HAROLD J. T. HORAN.

President Roosevelt will begin a series of conversations with the British Prime Minister, Ramsay MacDonald, after April 20, to lay the bases of an Anglo-American agreement preliminary to the general economic conference, it was announced yesterday at the White House. The necessity of concurrence between the two English-speaking nations is regarded on both sides of the Atlantic as the essential prerequisite to the success of the economic meeting. This meeting is to be the forerunner of similar conversations between the President and outstanding European statesmen on the same subjects, it was authoritatively learned.

The exact date of the MacDonald arrival in this country was not known at the White House up to a late hour last night. However, it is known that the internal political conditions of

Continued on Page 5, Column 1.

$31,967,442 SUPPLY BILL VOTED IN HOUSE

$635,000 Added to District Measure for Relief; Sent to Senate.

Raising budget estimates another $635,000, the House yesterday passed the $31,967,442 District supply bill, still $10,236,505 under current appropriations, and sent the sharply reduced measure to the Senate.

Chairman Elmer Thomas, of the Senate District appropriation subcommittee, prepared to call that group together today or tomorrow to map a course of procedure. He personally favors limited hearings for local department heads and civic groups hit hardest by the cuts.

The $635,000 added to the bill yesterday was for unemployment relief through improvements and extensions to the water service. It would be taken from the water tax surplus. Like the $1,040,000 additional appropriated from gasoline tax revenues Tuesday, it was recommended by the Appropriations Committee, and will be administered on approval of the President.

Local civic leaders, unsatisfied with the total $1,675,000 increase over budget figures, will carry their fight for restoration of necessary items to the Senate. One delegation called yesterday on Senator Gerald P. Nye (Republican), North Dakota, who promised the aid of reinserting some $400,000 for school repairs, and other increases.

As a peroration to House consideration of the District supply measure, House Appropriations Chairman James P. Buchanan and his colleague, Representative Thomas L. Blanton

Continued on Page 3, Column 3.

State Witness in Nitti Case Held as Perjurer

Chicago, April 5 (A.P.).—Admission by Police Sergt. Harry Lang, principal prosecution witness in the trial of Frank "The Enforcer" Nitti, Capone chieftain, that he did not know whether Nitti shot at him during a police raid, led to Lang's arrest on a charge of perjury late today.

The admission, weakening the State's case against the gangland leader charged with assault with attempt to kill the police officer, threw Judge Rudolph J. Desort's courtroom into uproar. Prosecutor Charles S. Dougherty promptly asked Lang's arrest on a perjury warrant and the police officer was taken into custody, stripped of his star, and later released on $2,000 bond.

YOUNG DEMOCRATIC GROUP LEAVES CLUB

Rebel Faction Opposes Miss Wheeler, Walks Out and Forms New Body.

A stormy session of the Young Democrats Club of the District at the Carlton Hotel last night resulted in the walkout of a group of members who voted objection to the club's not ratifying the national constitution of the Young Democrats movement.

The dissenting group met following the regular meeting and formed a new organization, which they claimed was more representative of the aims of the Young Democrats movement and of the present administration.

The meeting last night, called for the election of officers, became tense when one of the dissenters started to read a letter sent out to all of the Young Democratic clubs in the country by the recording secretary of the local organization, Miss Elizabeth Wheeler, daughter of Senator Burton K. Wheeler, of Montana, who was charged with misrepresenting the opinion of the club.

Representatives of the press were asked to leave the meeting while the letter was discussed, as it was explained by members later that its contents were "too hot to print."

Members of the club stated that a motion was brought up to disclaim the text of Miss Wheeler's letter as an official action of the club. This motion, it was explained, was tabled after a rising and recorded vote.

The election that followed the reading of the letter brought out a number of objections by members of the organization who were evidently opposed to the action of the local group in not supporting the national constitution of the clubs.

At the last meeting of the club it was decided that the Washington Club would lose its Democratic aspect and become a party machine if it accepted all of the provisions of the national charter. This, it was stated at the meeting by the opposi-

Continued on Page 2, Column 6.

'Prince Romanoff' Gets Three-Month Sentence

New York, April 5 (A.P.).—Harry F. Gerguson, who has traveled past many immigration barriers as "Prince Michael Romanoff," was sentenced today to three months' imprisonment on his plea of guilty to perjury, evading immigration officers and reentering the country after being deported.

Plan for Embargo on Soviet Goods Cheered in Commons

Retaliation Bill Advances as Sir John Simon Excoriates Moscow.

London, April 5 (U.P.).—The enabling bill which would permit Great Britain to place a complete embargo on all Russian goods was passed on second reading by the House of Commons tonight following a dramatic session in which the Soviet government was vigorously attacked.

The second reading passed by an overwhelming vote of 347 to 48 and the bill will be presented for a third and final reading tomorrow. Its passage is virtually assured.

Passions were aroused to the highest pitch in many months during the debate, which was led by reactionary Conservatives who have long harbored deep animosities against Rus-

Continued on Page 2, Column 2.

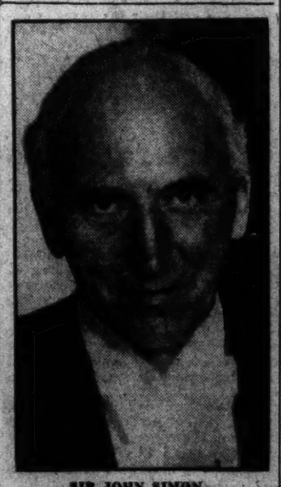

SIR JOHN SIMON.

GOLD ORDERED INTO TREASURY BY ROOSEVELT

Prison or Fine Is Facing Hoarders Holding It After May 1.

$100 IS PERMITTED; OTHER EXEMPTIONS

Order Effective for Period of Emergency; Action Is Regarded Epochal.

By LAWRENCE SULLIVAN.

Moving to hasten mobilization of America's vast gold stocks under the effective control of the Treasury, President Roosevelt yesterday issued an Executive order requiring concentration of gold and gold certificates in the Federal Reserve System by May 1.

The order was issued pursuant to the emergency banking act of March 9, which vested the Chief Executive with plenary powers in this direction. Amounts of less than $100 held by individuals are exempt from the order.

Routine administration of the decree was passed by the President to the Secretary of the Treasury, who shall maintain indefinitely war-like control over gold transactions at home and abroad.

Document Is Epochal.

It is intended that the order shall be so administered as to offer the least possible interference with legitimate business transactions. But the strong hand of the Government will ever be ready to check speculative excesses, and to provide the maximum mobility for the Nation's more-than-adequate monetary gold stocks.

Unofficial interpretation of the President's order marked the document for an epochal one in American banking history, for it authorizes and requires the mobilization in the Federal Reserve System of all gold and gold certificates now held by State and private bankers, as well as all supplies hoarded by individuals.

The order is to remain in effect only during the period of national emergency, as defined in the banking law of March 9. It may be revoked by the President at will. Meanwhile, those handling gold must be licensed by the Treasury.

Exceptions Outlined.

Exceptions to the mobilization requirement are specified in the order for gold held in earmark for recognized foreign governments or foreign central banks, the Bank for International Settlements, for metal tagged for use in the industrial arts, and for all gold stocks licensed for "other proper transactions."

In return for their gold deposits with the Federal Reserve system, corporations, individuals and non-member banks will receive other forms of lawful currency, as defined in the act of March 9.

All charges of transportation incident to the mobilization are to be

Continued on Page 10, Column 4.

Plans of Lehman For Repeal Passed

Election Will Be May 23 and Convention on June 27.

Albany, N. Y., April 5 (A.P.).—The New York Assembly today passed a bill calling for a State convention to act on repeal of the eighteenth amendment, and providing for 150 delegates, all to be elected at large. The bill, already approved by the Senate, goes to Gov. Lehman. The election of delegates will be May 23, and the convention June 27, at the Capitol. The vote was 107 to 39.

The bill carries out the plan of Gov. Lehman, who believes that the prospect of ultimate repeal of the eighteenth amendment will be brightened by the election of most of the delegates to State convention on an at-large basis, both in New York and elsewhere.

Mussolini Warns France Peace Plan Must Stand

Rome (Thursday), April 6 (A.P.).—While the French government was drafting what reportedly is a revised peace project to submit to Premier Mussolini of Italy, Il Duce early today issued an advance notice that the fundamental provisions of his "peace club" plan must remain intact. Premier Mussolini's statement was issued through the Grand Council of Fascism, his highest advisory body, after a late night session.

It declared that his recent suggestions, asking for collaboration by France, Germany and Great Britain for peace, are the only bases on which "peace of equality" can be built.

BILL SIGNED; CAPITAL GETS BEER TONIGHT

Not to Beer

80 Per Cent of Applications Here Rejected by Permit Board.

Eighty per cent of the formal applications to sell beer which swamped the office of the superintendent of licenses, Wade H. Coombs, last night were rejected by the Beverage Permits Board, which worked until nearly midnight.

The rejections were because applications were not properly filled out. The board, headed by the principal assistant corporation counsel, Vernon E. West, approved all applications which were in proper form and met the requirements of the law.

In many of the applications questions were unanswered or the applications were not signed nor sworn as required. These rejected applications will be returned to the applicants by police.

Nearly a score met the board's approval. Temporary permits for these will be ready at Superintendent of Licenses Coombs' office after 11 o'clock this morning.

Earlier in the day the District Commissioners indirectly blocked the proposed beer ball and similar festivities which have been planned to celebrate the return of beer, shortly after

Continued on Page 2, Column 5.

ROOSEVELT VISITS NATIONAL THEATER

Audience Cheers as He and Family Enter; Revival of Custom Hailed.

By NELSON B. BELL.

Marking the first attendance of the Chief Executive of the United States at a regular theatrical performance in a Washington playhouse in approximately half a decade, President Roosevelt, accompanied by Mrs. Roosevelt and a White House party, last night occupied the Presidential box in the National Theater to witness John Golden's production of Rachel Crothers' comedy, "When Ladies Meet."

Entering the left tier of boxes at balcony level, the President was preceded by Mrs. Roosevelt, Mrs. Elsie Roosevelt, Mrs. Lehan and Col. Louis

Continued on Page 10, Column 4.

Earl Derr Biggers Dead at Pasadena

Creator of "Charlie Chan" Was Native of Ohio; Born in 1884.

Pasadena, Calif., April 5 (A.P.).—Earl Derr Biggers, novelist, playwright and creator of the detective character, Charlie Chan, died late today at a hospital where he had been confined for several days with a heart ailment.

He was born in Warren, Ohio, August 24, 1884, and was graduated from Harvard in 1907 and a year later joined the editorial staff of the Boston Traveler. He conducted a humorous column in that newspaper and later served it as dramatic critic.

His novels of recent years include "Charlie Chan Carries On," "The Black Camel," "Behind That Curtain," "The Chinese Parrot," and "The House Without a Key."

Probably the best known of his earlier novels was "Seven Keys to Baldpate." He wrote a number of plays and collaborated with William Hodge on "A Cure for Curables."

Chase Bank Votes Drastic Reforms

One Securities Affiliate Is Liquidated as Another Is Reorganized.

New York, April 5 (A.P.).—Sweeping banking reforms, including the liquidation of one important securities affiliate and the divorcement of another affiliate from its securities selling business, were voted today by the board of directors of the Chase National Bank of New York and the Chase Securities Corporation.

Winthrop W. Aldrich, chairman of the governing board and president of the Chase National, and also chairman of the Chase Securities Corporation, announced after the meeting of the directors late today that it had been voted to place "in process of liquidation" the Chase, Harris, Forbes companies, a wholly owned subsidiary of the Chase Securities Corporation and to eliminate from the latter's activities "the business of distributing securities to the public."

White House Rite Seals Bone-Dry Doom Here.

5 PENS USED BY PRESIDENT

19 States Join D. C. in Celebrating Return of Beverage.

By ROBERT C. ALBRIGHT.

President Roosevelt yesterday struck the Sheppard act bung from the District's beer barrel, sealed tight, except for speakeasy leaks, since 1917.

It took five Presidential pens to do the job. The 3.2 per cent flow will start at midnight tonight, with the District Beverage Board and the internal revenue collector's office bending every effort to get out necessary permits.

The President signed the District beer and wine bill at 4:06 p. m. Two hours earlier the House ratified the conference agreement on the measure by a vote of 131 to 65. The Senate acted Tuesday.

Thirsty Washingtonians lost their taste for home brew in anticipation of tomorrow's carnival. Thanks to swift action by Congress it will be a legal celebration, with eighteen States joining the Capital in a National "Prosit!"

Pens Become Souvenirs.

The three horsemen of the House wet victory, Chairman Mary T. Norton of the House District Committee, Representative Loring M. Black, jr., (Democrat), New York, and Representative Vincent L. Palmisano (Democrat), Maryland, witnessed the White House bill signing. Each received a pen in token.

Rufus S. Lusk, of the Crusaders, who collaborated in framing the local measure, went with them to the White House. He also receiv d a pen. A fifth one went to Senator Millard E. Tydings (Democrat), Maryland, who supervised revision of the House bill in the Senate.

Mrs. Norton carried home three copies of the local beer act. The President obliged by signing each of them.

"Mr. Roosevelt said it is a good bill," she told waiting newspapermen. "We are going to send copies to the New York and New Jersey legislatures, at his suggestion."

Office Opens at Night.

Meanwhile, officials of the District beverage licensing board waited at the District Building for word of the signing. The office was kept open last night to expedite issuance of permits.

Final House action on the beer conference report came without record vote. Representative Malcolm C. Tarver, dry Georgia Democrat, raised a point of no quorum. Speaker Rainey overruled his point. Representative Homer C. Parker (Democrat), Georgia, asked for a roll call vote. He received no support.

Earlier, a last-minute fight to defeat the report, because it sanctions beer and wine sales on Federal property, was launched by Representative Gale H. Stalker (Republican), New York, and Representative Wright Pat-

Continued on Page 3, Column 5.

Dr. Eckener Will Radio Akron Opinion Today

Dr. Hugo Eckener, commander of the Graf Zeppelin and foremost authority on lighter-than-air-craft operation, will speak on the Akron disaster in an international broadcast over Station WMAL at 6 p. m. today. He will be heard from Berlin.

Summary of Inside Pages

Pages.
2—Lakehurst Funeral Held.
Fire Sweeps Tela, Honduras.
Ship Aground Is Safe.
3—Race Tragedy Feared.
Chicago Pupils Strike.
Ruppert Decrees Beer Sobriety.
4—Society.
5—Reporters Irk Nazis.
Cuban Arms Plot Charged.
6—Editorials.
7—Women's Features.
8-9—Financial News.
10—The Federal Diary.
About the Showshops.
11-12—Sports.
13—The Post Comics.
Radio Programs.
14-15—Classified Advertisements.
16—Women Wets Warned of Fight.
Army Day Parade at 1:30.
Lindbergh Quiz to Start.
The Once Over.

CUMMINS' FUNERAL HELD AT LAKEHURST

Sunshine at Dirigible Base Fails to Lift Gloom at Akron's Loss.

Lakehurst, N. J., April 5 (A.P.).—In the little two-story brick house on the Naval air station where he lived with his wife, Dorothy, and their two children, funeral services were held late today for Lieut. Comdr. David E. Cummins, commander of the non-rigid dirigible J-3, who lost his life when the ship fell at Beach Haven.

They were informal services, conducted by Lieut. Comdr. William L. Steiner, chaplain at the station. The body of the officer lay elsewhere in an undertaking establishment at Point Pleasant, side by side with the bodies of Pasquale Bettio, enlisted man on the J-3, and Lieut. Commander Harold E. MacLellan, of Westerly, R. I., one of the Akron's dead.

There were a few floral offerings. There were shipmates there, paying their respects to the memory of a friend who had gone forth sadly enough yesterday to seek those other friends who were lost when the Akron went down.

And that sorrowing behind doors was even more poignant than any open manifestation of grief could have been. The sun shone brightly at Lakehurst today. The flags flew at halfstaff. Officers and men went quietly about their duties. The Akron and the J-3, a stranger might have thought, were simply away voyaging in the skies and nothing so tragic as this dual tragedy had happened.

Still one sensed the tragedy in the air. The great empty hangar, lifting above the sandy wastes with their fringe of dark pines, seemed desolate inside where the Los Angeles rested on wooden cradles, half her fabric removed. And along one side of the hangar still were parked the cars of the officers and men who would never come back, parked where they had left them Monday night when zero hour sounded and the order, "Up Ship!" was spoken.

School children at Lakehurst saluted the flag today in honor of the dead.

At 6:20 p. m. the bodies of Cummins and MacLellan were shipped to Washington. Tomorrow afternoon at 2:30 they will be buried in the National Cemetery at Arlington, Va. Bettio's body will be shipped to Washington at 6:20 p. m., tomorrow.

Einstein Children Leave Fatherland

Scientist States Daughters Have Fled Germany for Safety.

Coq-sur-mer, Belgium, April 5 (A.P.).—Prof. Albert Einstein said today that his two daughters had fled from Germany. The younger, the wife of a Russian, left Germany for France, and the elder, whose husband is a German, has gone to the town of Scheveningen in Holland after having left Berlin secretly.

Frau Einstein learned of the fate of the elder daughter when she telephoned to her home in Berlin. A weeping servant informed her that her mistress had left for the frontier.

Prof. Einstein, who recently visited the United States, has taken a place at Coq-sur-mer because he does not intend to return to Germany under present conditions. He has inquired of German officials in Belgium concerning the steps he should take to renounce his Prussian citizenship. The scientist, who is a Jew, has been the target of attacks by German Nazis and his home in Germany has been searched.

Yesterday in Congress

April 5, 1933.

SENATE.

Met at noon and recessed at 5:15 p. m. until noon Thursday.

Considered Black 30-hour work week bill.

Senator King (Democrat), Utah, introduced a resolution providing for Senate inquiry into Akron disaster.

Foreign relations committee postponed consideration of World Court.

Banking Committee approved administration farm relief bill.

Interstate Commerce Committee considered railroad legislation.

HOUSE.

Met at noon and adjourned at 2:55 p. m. until noon Thursday.

Passed District appropriation bill.

Approved conference report on District beer bill, sending it to President.

Representative McClintic (Democrat), Oklahoma, introduced a resolution providing for a special committee to investigate the Akron disaster.

Representative Vinson (Democrat), Georgia, appointed special naval subcommittee to investigate Akron disaster.

Commerce Committee concluded hearings on the administration securities bill.

TODAY IN CONGRESS

SENATE.

Will continue consideration of Black 30-hour week bill.

Commerce Committee will meet in executive session at 10:30 a. m. in committee room, Capitol, to consider routine business.

Foreign relations committee will meet in executive session at 10:30 a. m. in committee room, Capitol, ground floor, west side, to consider censorship bill.

Banking and Currency Committee will meet in executive session at 10 a. m. in committee room, 301 Senate Office Building, to consider Glass bill.

HOUSE.

Interstate Commerce Committee will meet in executive session at 10 a. m. in committee room, 226 House Office Building, to consider securities bill.

Military Affairs Committee will meet in open session at 10:30 a. m. in committee room, 451 House Office Building, to consider air corps.

Judiciary Committee will meet in executive session at 10 a. m. in committee room, 370 House Office Building, to consider Wagner bill.

Agriculture Committee will meet at 10:30 a. m. in committee room, 228a House Office Building, to consider farm mortgages.

Rules Committee will meet in open session at 10 a. m. in committee room, Capitol, gallery floor, southeast corner, to consider changes in House rules, arms embargo and other matters.

NAVY HEADS HEAR DETAILS FROM SURVIVORS

Associated Press Photo.

High officials gather to hear stories of three survivors of the ill-fated Akron. Left to right, Secretary of the Navy Swanson; Admiral William V. Pratt, chief of naval operations, and the survivors, Lieut. Comdr. Herbert V. Wiley, and R. E. Deal and Moody E. Erwin, enlisted men.

CORAL REEF HOLDS SPANISH STEAMER

Tug and Coast Guard Stand By Vessel With 269 Persons on Board.

Miami, Fla., April 5 (A.P.).—Her nose rammed across a coral reef, the Spanish liner Marques de Comillas, carrying 104 passengers, a crew of 165 and a cargo of wines and preserves, remained aground at Carysfort Light, south of here tonight, despite efforts to shove free with her own power.

She appeared in no immediate danger, although she listed slightly on the left side. She went aground last night.

The tug Relief from Key West and the Coast Guard cutter Unalga from Fort Lauderdale rode at anchor nearby, ready to lend assistance. The Relief was expected to attempt to float the Marques during the night or tomorrow.

Passengers aboard the stranded liner appeared at perfect ease, and waved at the Coast Guard seaplane Acamar, which flew over the position twice today, piloted once by Lieut. W. L. Foley and again by Commander C. C. Von Paulsen.

The Marques, out of Barcelona, Spain, for Havana and Mexican ports, cleared from New York April 1. The Coast Guard said Pedro Maranda was the master. The ship was built in 1928. It is a twin-screw vessel of 9,922 tons, and is 450 feet long.

Moses to Write Here For Chicago Daily News

Chicago, April 6 (A.P.).—Former Senator George H. Moses, of New Hampshire, has turned newspaperman. Monday he will become a member of the foreign news staff of the Chicago Daily News, it was announced today.

He will make his headquarters in Washington.

Senator Davis Leaves For Capital in Chair

Pittsburgh, April 5 (A.P.).—Still a sick man, United States Senator James J. Davis was wheeled out of South Side Hospital today and placed on a train which is taking him to Washington. Senator Davis underwent an appendicitis operation several weeks ago and his recovery has been hampered by a diabetic condition. His physician said today he likely will have to return for another operation.

After spending a day or two in Washington, Senator Davis intends to go to the Moose Home in Jacksonville, Fla., for several weeks.

COMMONS CHEERS RED EMBARGO PLAN

Continued from Page 1.

sia. Every element except the Laborites vied for the privilege of assailing Soviet Russia's "conception of justice" during the day.

Sir John Simon, the British foreign secretary, attacked the Soviets in a dramatic speech in asking passage of the second reading.

Simon, who is England's most famous lawyer, swayed Commons with the fervor of his oratory and was frequently forced to halt his words because of cheering.

Reverting to his courtroom manner, for which he is famous, Sir John described the experiences of six employes of the Metropolitan-Vickers Co., now awaiting trial in Russia on sabotage charges. He inferred definitely that these men, all British subjects, were subjected to indignities at the hands of Soviet police, and his speech was frequently interrupted by cries of "Shame! Shame!"

The embargo act, Sir John said, is the only way "we can secure a fair trial for these men." At one time he started a sentence: "But there is one thing we can do——"

He was interrupted by Tom Williams, Laborite member, who shouted: "Go to war!"

"I hope," answered Sir John, "that there is a more peaceful way than that. The honorable member would never deliberately accuse me of endeavoring to promote war."

He explained that in any event the embargo bill would not go into effect before April 18. The present trade pact with Soviet Russia expires on April 17, and the six Vickers employes are scheduled for trial some days earlier.

Sir Stafford Cripps, former Laborite solicitor general, moved for rejection of the bill, and his motion was met by cries of "Shame!"

Amid hissing from other members, Cripps warned the government against using "language that might exacerbate feelings which already are running high."

NAVY AKRON DISASTER PROBE HEADED BY ADMIRAL PHELPS

Continued from Page 1.

completing a routine naval investigation. It is beyond the realm of possibility that a board of inquiry composed of officers now stationed in various parts of the country can meet at Lakehurst and shed any light on the accident when the report of the executive officer of the Akron, in command at the time of crash and who survived, is punctuated with uncertainty. Well informed circles at the Navy Department yesterday scouted the idea that there had been some sort of division of authority at Lakehurst regarding flight orders by simply stating, "The chief of the Bureau of Aeronautics was on board."

Congress Probers Named.

On Capitol Hill, other investigations destined to play a more important part got under way. Chairman Vinson designated a subcommittee to begin its study when the Navy report is completed. Meanwhile the members will maintain close touch with the matter to acquire a good background when they start their important deliberations. And in the hands of these men will largely rest the future of airship development in the United States.

Representative McClintic (Democrat), of Oklahoma, offered a resolution of a special House investigating committee of seven members, none from either the Naval or Military Affairs committees. He said that those committees are "more or less under the influence of the department having jurisdiction." A senatorial investigation is being sponsored by Senator King (Democrat), of Utah, who offered a resolution calling for the convening of a special group of five men to study the entire matter. This went to the Naval Affairs Committee and it is improbable, according to Chairman Trammell, that it will receive consideration this week.

Study Funds for Airships.

Both House and Senate groups will consider as a major point in their deliberations the feasibility of spending further funds on airship development.

Experts last night ridiculed the thought that the Navy would voluntarily abandon its lighter-than-air program. But should the findings of the House Committee, whose parent body to a large extent controls the purse strings of the Government, state that in their opinion the further development of airships is impractical, and should the House support the committee's findings, the Navy would be forced to give up the work that has already taken such a heavy toll of lives in previous accidents, including those of the most ardent exponents of lighter-than-air aircraft. Thus would America follow in the sad footsteps of leading European governments, with the exception of Germany, who have quit the field as "too expensive." Whether this will become an actuality only time can tell, but it is known that many members of Congress hold unsympathetic views toward this work and their numbers are almost sure to be swelled by Tuesday morning's catastrophe.

A feeling of tense drama filled Secretary Swanson's office yesterday afternoon as Commander Wiley with his two men close at his heels elbowed his way through the crowds and reported to the head of the Navy.

Tribute to Gallant Crew.

"I congratulate you, Lieut. Comdr. Wiley, on being one of the survivors of as gallant a crew as ever constituted the personnel of the Navy."

"Thank you, Mr. Secretary," was Wiley's reply.

Turning to members of the press, Secretary Swanson continued:

"In the Akron disaster the Navy witnessed one of its greatest disasters. While there were only three survivors the rest of the men went down with all the characteristics and traditions of the Navy. They went down in discipline, courage. They faced death in a calm courageous manner."

Commenting on the discipline of the crew at the time of the crash, Lieut. Comdr. Wiley said:

"Thank you, Mr. Secretary, I would like to say that the discipline on the ship was perfect. The standby alarm brought the men to their stations, bringing them out of their bunks quickly. Even our beloved Admiral Moffett went to his station. The orders were all given in a low tone of voice and quickly carried out. When the orders for stand by for crash came nothing more was said, there was no further conversation."

Here Secretary Swanson interrupted him and said, "This shows the Navy ever follows its characteristics and traditions of discipline and courage."

Submarine to Join Hunt.

Standing at Secretary Swanson's side was Assistant Secretary Roosevelt, who returned yesterday morning from Lakehurst, where he had been sent by the President when first news of the disaster was received here.

Although hope has been practically abandoned of finding any of the members of the Akron crew alive it was indicated at the Navy Department yesterday by Admiral William V. Pratt, chief of Naval Operations, that "the search will be continued whether there seems to be the slightest hope or not. We don't want to take any chance that somewhere some one might by floating on even a box."

Pratt also disclosed that he had ordered the submarine rescue ship Falcon to proceed from the submarine base at New London, Conn., to the scene of the disaster. There she will sound the ocean depths in an effort to locate some trace of the Akron on the floor of the Atlantic.

"New orders have gone out to the many units now engaged in the search for survivors and it will be continued until there can be no possible thread of hope that some one might have survived the disaster and is now adrift in the ocean," Admiral Pratt went on.

Pratt said the rescue forces were extending the search to points where it would almost seem there would be no possibility of any one's drifting.

Injured Survivors Treated.

Last night Wiley, Deal and Erwin worked on the report of the disaster which they will submit to Secretary Swanson today. The two enlisted men went to the Naval Hospital, where they had their injuries treated and where they spent the night. Wiley went to the home of a friend. Today the three survivors will tell their story to the President. As they will be the only witnesses appearing before the Board of Inquiry, which will convene at Lakehurst on Monday, they are expected to return there later in the week. Serving with Admiral Phelps on the Naval Board will be Capt. H. E. Shoemaker, commanding officer of the Naval Air Station at Sunnyvale, a veteran of the Naval Air Service, who is flying across the country to take part in the proceedings. Commander Garland Fulton, head of the lighter-than-air division of the Bureau of Aeronautics, will be the third member. Commander Ralph G. Pennoyer will serve as recorder.

Meanwhile, at Akron, Ohio, in the giant airship dock there, workmen were driving the final rivets and putting on the finishing touches in the construction of the airship Macon, designed to be the sister ship of the Akron and to base on the West Coast. Less than a month ago in that dock Admiral Moffett presided at the christening ceremonies, with Mrs. Moffett sponsoring the ship. And in that dock he hoped the Navy would return the Akron and the Macon, "when times improved," so that extra rings and canvas might be added to their structures and their gas capacity enlarged.

Gave Up Life

Hero of J-3, Who Ordered Rescue of Others, Will Never Be Known.

New York, April 5 (A.P.).—Pilot Otto Kafka, of the air police, said today that the hero of the rescue of the crew of the Navy blimp J-3, which crashed yesterday while on rescue work in the Akron disaster, was one of the two men from the J-3 who lost their lives.

Kafka piloted the police plane which picked up five of the seven members of the J-3 crew and taxied them to shore. As the plane approached the blimp, Kafka said, a man in a lifebelt signaled for the rescuers to save others first. This was done, and when the plane returned for the first man he had disappeared.

The two who lost their lives were Lieut. Comdr. Davis E. Cummins, of Prescott, Ark., and Chief Machinist's Mate Pasquale Bettio, of Lakehurst.

"There is no way to know which of these two was the hero who sacrificed himself for his fellows," Kafka said today.

Coast Guardsman Finds Fragments of Dirigible

Atlantic City, N. J., April 5 (A.P.). Quantities of wreckage apparently from the sunken Akron, were sighted 28 miles east of Absecon Light today by Chief Boatswain's Mate Robert Maxwell, of the Longport Coast Guard Station.

Arriving here tonight after an all-day search in a lifeboat, Maxwell said he collected a dozen drifting objects, including a tin can of emergency rations, a fragment of a door and bits of airship fabric.

He said he turned the collection over to the Coast Guard destroyer CG-2, which was to convey it to the cruiser Portland stationed in the vicinity of the disaster.

Maxwell expressed the belief the objects floated upward from a large mass on the ocean floor. The location was noted in the event naval officials decide to drag that part of the Atlantic.

SCHOOL BODY PLANS APPEAL TO SENATE

Mass Meeting of Citizens Is Set for Roosevelt High School Tonight.

Faced with the problem of operating the District public school system on $3,833,917 less than was expected, the Board of Education at a closed meeting this afternoon will endeavor to work out some plan of procedure, it was decided at a meeting of the board yesterday afternoon.

The board will ask the Senate District committee for a hearing so that the plan may be discussed.

"It is necessary for the board to be wise beyond the wisdom of Solomon," Mrs. Henry Grattan Doyle, vice president of the board, observed, "in carrying out the mandates of the bill."

Dr. Frank W. Ballou, Superintendent of Schools, submitted a report of the school budget, showing the appropriations for 1933, the Board of Education's estimates for 1934 and the modifications of these estimates. This report will be used as basis for the study of the board this afternoon.

Increased Enrollment Cited.

The appropriation for schools for 1933 was $12,162,730, while the estimates for 1934 are $8,528,813. Dr. Ballou declared that to operate the school system on this reduced appropriation will mean curtailment of many features of the established educational system. He made it clear, however, that the teaching force can not be reduced because of increasing enrollment.

"The only way to avoid the unfortunate educational consequences attending congestion in our schools is by the construction of new school buildings," the superintendent declared.

Enrollments in junior high schools are kept within the capacity of the buildings by retaining pupils in the elementary schools, who ought to be accommodated in the junior high schools, the superintendent said.

The superintendent said that Western and other high schools will have to be placed on a double-shift program unless the Woodrow Wilson High School in the Reno section is built. Appropriation for this school has been eliminated from the present bill by the Bureau of the Budget, together with items for all other new schools.

Expense for Clerks.

Other problems facing the board, as outlined by the superintendent follow: Operating expense for clerks must be reduced by $2,046 next year; regardless of 15 per cent reduction in compensation of clerks, it will be necessary to operate with $3,126 less next year; operating expenses for teachers and librarians in 1934 must be reduced by $131,440; irrespective of the 15 per cent reduction in salaries of teachers and librarians schools must be operated on $219,160 less; operating expense for the department of school attendance must be reduced by $2,882 in 1934; exclusive of the reduction of 15 per cent in compensation of custodians it will be necessary to operate on $21,706 less in 1934.

Prominent speakers representing outstanding civic and educational organizations in the District will take part in a mass meeting of citizens tonight at Roosevelt High School auditorium in an attempt to formulate a plan for fighting the proposed cuts in the District budget for 1934, now pending in Congress.

The meeting, which will begin at 8:30, will be presided over by Mrs. Joseph N. Saunders, president of the District of Columbia Parent-Teacher Association, sponsors of the meeting.

Speakers Are Announced.

Among the speakers will be George Sullivan, of the Federation of Citizens Associations; Edward F. McGrady, of the American Federation of Labor; Miss Mary Dent, president of the Teachers Union, and Charles I. Stengle, president of the Public School Association.

Vigorous protest against Congress reducing the public school appropriation without giving citizens a hearing was registered last night by the District of Columbia Public School Association.

Members of the association voted to attend the mass meeting called for tonight at Roosevelt High School in connection with the reduced funds.

Mrs. Saunders and Mrs. Miner W. Buell, vice president of the District Congress of Parent-Teacher Associations, told of work in providing lunches for school children. Dr. Joseph A. Murphy, chief medical inspector of District schools, told the association that home feeding is the best. Hot lunches are not necessary to provide proper nutrition, he said. Charles I. Stengle, president of the association, presided.

U. S. Stowaway Freed From Le Havre Prison

Le Havre, France, April 5 (U.P.). Samuel Sooper, 19-year-old Philadelphia student stowaway, was released from Le Havre Prison today after having served three months' imprisonment.

He was sentenced after stowing away aboard the Ile de France as an example to other stowaways. He left immediately for Paris, where the American consulate declined to give him aid, saying stowaways should return to the United States as seamen.

AMERICANS FIGHTING $1,000,000 TELA FIRE

Conflagration Sweeps Over 14 Blocks of Port City of Honduras.

Tegucigalpa, Honduras, April 5 (A.P.).—Fire destroyed fourteen blocks today in the commercial center of the City of Tela, the chief fruit port on the northern Honduran coast, and caused an estimated loss of more than $1,000,000.

The American settlement and the United Fruit Co. were not affected as they are separated from the native section of the city, which has a population of about 10,000.

All of the town with the exception of the American district was virtually destroyed, but there were no reports of casualties.

American employes of the fruit company assisted in fighting the fire.

The flames were brought under control at 3 p. m.

Congress, considering the destruction of Tela a national catastrophe, adjourned in token of mourning.

New York, April 5 (A.P.).—The United Fruit Co. moved quickly to send assistance to Tela, W. E. Trumbull, manager at Tela, was authorized to bring in from the outlying banana plantations as many of the six-room camp buildings used by the overseers as are necessary to provide shelter for those whose homes were destroyed.

The company also held the ship Musa here to be loaded with medical and food supplies. It will sail Saturday.

Retiring U. S. Attache Is Decorated by Cuba

Havana, April 5 (A.P.).—Secretary of War Carlos Rojas today bestowed the Cuban Army's Order of Military Merit, second class, on Maj. J. J. O'Hare, retiring military attache at the American Embassy, whose recall to service in the United States was effective today.

YOUNG DEMOCRATIC GROUP LEAVES CLUB

Continued from Page 1.

tion, separated the local club from the national organization.

Homer Tatum Withdraws.

Victor Russell was reelected president of the organization. Homer Tatum, who was nominated for the office, withdrew, stating that he was afraid that his entrance in the race would indicate that he was "not a supporter of the Democratic administration."

Miss Lyda Mae Francis, who was nominated for first vice president of the club, to oppose Miss Wheeler, also withdrew, stating the she "was not willing to run for office in an organization not representative of the Democratic party."

Miss Wheeler was elected to the first vice presidency, and soon after a group of the opposing members left the hall.

The dissenters met and formed a club known as the Young Democrat Clubs of America, District of Columbia Division.

Assertions were made that the officials of the old organization were not cooperating with Postmaster General Farley and the Democratic national committee.

Cox Heads New Group.

Marvin Cox, who was elected president of the new group, stated that the reason for the formation of the new organization was that the members felt it of the greatest importance to offer their wholehearted support and absolute cooperation to the Democratic national committee.

Other officers elected at the regular meeting of the Young Democrats after the opposing group had left were Carl Schedler, second vice president; Miss Ruth Molyneaux, corresponding secretary; Miss Thelma Ross, recording secretary and Philip Herrick, treasurer.

John Paul Jones, in an address seconding Miss Wheeler's nomination, stated that she had been "grossly attacked" by a clique who were opposing her.

Meanwhile the first national convention of the Young Democratic Clubs of America was called yesterday to meet on June 15, in Kansas City.

The call was issued by the organization's general arrangements committee after a conference with Postmaster General Farley, chairman, and Richard F. Roper, executive secretary of the Democratic national committee.

Hickey-Freeman CUSTOMIZED CLOTHES

GLEN SPRAY TOPCOATS

Will your next topcoat be hand-tailored by Hickey-Freeman and hug your collar at all times? Will it be made of the sturdy Glen Spray fabric that men like so well?

$55

Goldheim's

Apparel for Gentlemen...Established 1875

1409 H STREET, N.W. NATIONAL 1409

BROWNING & BAINES Orienta Coffee famous for FINE FLAVOR

SPECIAL NOTICES

I WILL NOT BE RESPONSIBLE FOR ANY debts contracted by any one other than myself. ROBERT C. SMITH, 1622 P st. nw.

PRIVATE SECRETARIES Earn real money and are in demand

Jr. Accountancy Course Starting New and finishing courses, 2 to 9 months qualifies you for the better paid positions. Free placements. BOYD BUSINESS UNIVERSITY 1333 F St. N.W. Nat. 2340

Post Want Ads Bring Results

FLORIDA-SOUTH Bargain Round-Trip EXCURSIONS

GOING	RETURNING
April 14, 15	April 22
May 27, 28, 29	June 3
July 1, 2, 3	July 8
Aug. 4, 5	Aug. 12
Sept. 1, 2, 3	Sept. 9
Oct. 6, 7	Oct. 14
Nov. 28, 29	Dec. 7

AUGUSTA, GA.	$11.90
CHARLESTON, S. C.	$10.85
SAVANNAH, GA.	$12.25
JACKSONVILLE, FLA.	$15.80
ST. PETERSBURG, FLA.	$20.50
TAMPA, FLA.	$20.00
MIAMI, FLA.	$22.10
WILMINGTON, N. C.	$7.25

(to other points proportional)

1418 "H" St. N. W.—Nat'l. 7835

ATLANTIC COAST LINE The Standard Railroad of the South

RADIO PRICES ARE DOWN $10 UP

JORDAN'S, 13th & G

The Mode Says—

This Rebuilding Sale

gives you a wonderful opportunity to get your Easter outfit for a mere fraction of our regular prices.

Suits
Top Coats
Haberdashery
Hats
Shoes

The spring stock surrenders to the builders. Here's how.

Glenbrook Suits and Top Coats

$25 and $30 Grades

$19.75

Smart worsted suits. Harris tweed effects and lambs' fleeces in Balmacaan and other top coat styles.

Genuine Imported Harris Tweed Suits

Reduced From $35 to

$22.75

Glenbrook tailored—regular and bi-swing models.

Fashion Park Suits and Top Coats

in three groups—

$35 and $40 grades..... $29.75

$45 and $50 grades..... $36.75

$55 and $60 grades..... $43.75

And Shirts, Underwear, Hosiery, Handkerchiefs, Bath Robes, Hats, Shoes—You'll have a veritable picnic—buying and saving.

The Mode—F at Eleventh

Eleventh & F Streets

EASTER Excursions

15 DAY TRIP

to certain points in Alabama, Louisiana, Mississippi, Tennessee, Virginia, West Virginia and Florida.

One Fare plus $1.00

for round trip. Leave Apr. 10 to 13

Coach Excursion To the MOUNTAINS

LEAVE APRIL 14 AND 15

RETURN LIMIT APRIL 22

CHARLESTON, W. VA.

$7.75 ROUND TRIP

Proportionately low fares to intermediate points.

Week-End Fares with reduced Pullman charges to almost anywhere

Consult Ticket Agent

714 14th Street N.W.

Phone National 0748

CHESAPEAKE and OHIO

Our Specialty Is Job Work

FLOOD'S "JUST" SERVICE

SHOP ON WHEELS

1405 V St. NW. DEc. 2700

Plumbing—Heating—Tinning

FREQUENT

examinations by Leese experts will keep you free of eye trouble. If you need glasses "Leese Glasses Cost No More Than the Ordinary Kind."

Expert Optometrists Always Available

M. A. LEESE Optical Co.

614 9th St. N.W.

APRIL SALE SUITS $19.90

Made to Measure | EXTRA TROUSERS FREE

W. A. NASH CO. 716 14th ST. N.W.

MONAGHAN'S ARREST RESULTS IN APOLOGY

Maj. Brown Sends Regrets to House Member for Ride in Wagon.

A motorcycle policeman's arrest of Representative Joseph P. Monaghan, of Montana, and the subsequent ride of the legislator in a police patrol wagon on Tuesday yesterday brought a written apology by Maj. Ernest W. Brown, superintendent of police.

The Montana representative indicated after the incident Tuesday that he did not intend to seek dismissal of the policeman, Private Cleota Langdon, but that he did feel an apology was due him.

Yesterday Inspector B. A. Lamb, superior officer of Private Langdon, sought fruitlessly to obtain an interview with Representative Monaghan. The latter was too busy with legislative affairs to see the police official. Maj. Brown's letter followed later.

The arrest of the legislator took place at Fourteenth and H streets after the motorcycle had trailed him several blocks, meanwhile unsuccessfully motioning the Montanan to the curb. Assistance of police reserves was required before Monaghan, accompanied by his sister and a friend, was put in the patrol wagon.

The policeman explained that he thought Monaghan was fleeing from a wreck because of a dent on the fender of his car. Monaghan, without credentials when arrested, proved his identity at the station and was set free.

John F. Schneider, Grocer, Dies at 74

Founder of Retail Protective Association Was Active in Charities.

John F. Schneider, 74, Washington grocer for many years, who founded the Retail Grocers Protective Association, died yesterday at his home, 923 Webster street northwest.

Mr. Schneider was born in Wurttemberg, Germany, where he was educated. He came to Washington immediately after leaving his native country and established himself in the grocery business. He was interested in welfare activities and was especially active with the work of the German Orphan Asylum Association.

Funeral services will be held at 2 p. m. tomorrow, followed by burial in Prospect Hill Cemetery.

MRS. DONALDSON'S RITES.

Funeral of Contractor's Wife Will Be Held This Morning.

Funeral services for Mrs. Mary M. Donaldson, wife of William W. Donaldson, contractor, will be held at her home, 3004 Twelfth street northeast, at 8 a. m. today, followed by requiem mass at 9 o'clock at St. Anthony's Church. Mrs. Donaldson died at Sibley Hospital Tuesday after an operation. Burial will be in Mount Olivet Cemetery.

Besides her husband, she is survived by a sister, Mrs. Catherine Dorsey, and two brothers, John and James Barrett, all of Washington.

DIED

ALBAUGH—On Wednesday, April 5, 1933, at Sibley Hospital, HENRY L., beloved husband of Eva L. Albaugh, and son of Mr. and Mrs. C. H. Albaugh. Notice of funeral later.

BOTELER—Passed away on Monday, April 3, 1933, at Emergency Hospital, ELMER SMITH, son of Clifton S. and V. Boteler, of Berwyn, Md., and brother of Robert F. Boteler, Mrs. Elsie Huffer, Mrs. Florence Corbin and Mrs. Edna Corbin. Funeral from the W. W. Chambers Co. funeral home, 1400 Chapin street northwest, on Friday, April 7, at 2 p. m. Relatives and friends invited. Interment at Glenwood Cemetery.

CHAMBERLAIN—On Wednesday, April 5, 1933, at Garfield Hospital, OLIVER H., beloved husband of Katherine [illegible] Chamberlain. Funeral services at the S. H. Hines Co. funeral home, 2901 Fourteenth street northwest, on Friday, April 7, at 2 p. m. Interment at Rock Creek Cemetery.

COOK—On Wednesday, April 5, 1933, at her residence, 5516 Thirteenth street northwest, MARGARET, beloved wife of the late William J. Cook. Funeral from V. L. Speare Co., 1009 H street northwest, on Saturday, April 8, at 2 p. m. Interment (private) in Rock Creek Cemetery.

COTTER—On Tuesday, April 4, 1933, at her residence, 1120 Michigan avenue northeast, MARGARET A., beloved wife of the late James J. Cotter. Funeral on Friday, April 7, at 10 a. m. Requiem high mass at St. Anthony's Church. Relatives and friends invited.

DAVENPORT—On Wednesday, April 5, 1933, at Homeopathic Hospital, JAMES C. DAVENPORT. He is survived by his wife, Martha N. Davenport, and two daughters, Martha Lynn and Alice Nell. Funeral services will be held at the family residence, 5400 Thirty-second street northwest, on Thursday, April 6, at 8 p. m. Interment at Cave Springs, Ga., on Saturday, April 8.

EICHHOLZ—Suddenly, on Wednesday, April 5, 1933, at his residence, 2525 Twelfth street northwest, WILLIAM, beloved husband of May H. Eichholz. Funeral from the W. W. Chambers Co. funeral home, 1400 Chapin street northwest, on Friday, April 7, at 2 p. m. Interment Cedar Hill Cemetery. Funeral private.

HOPKINS—Suddenly, on Wednesday, April 5, 1933, at her residence, 3619 Newark street northwest, EDITH HOPKINS. Funeral services and interment at Guilford, Conn., on Friday morning, April 7. Please omit flowers.

JENNINGS—On Tuesday, April 4, 1933, at Garfield Hospital, JULIA S., daughter of the late William A. and Mary A. Jennings, of Orange, Va.; late residence, 2800 Thirteenth street northwest. Remains resting at the W. W. Chambers Co. funeral home, 1400 Chapin street northwest, until 10 p. m. Wednesday, April 5. Interment at Hollywood Cemetery, Richmond, Va., on Thursday, April 6, at 2 p. m.

KELLAM—On Wednesday, April 5, 1933, at his residence, 1628 Monroe street northwest, LUCIUS J. E., beloved husband of Nancy E. Kellam, and father of Florence P. Kellam, Mrs. Mattie S. Simmons, of Washington, D. C.; Mrs. M. Grace Woodhouse, of Norfolk, Va.; John Kellam, of Buffalo, N. Y., and Elmer J. Kellam, of Yakima, Wash. He is also survived by four grandchildren. Funeral services at the S. H. Hines Co. funeral home, 2901 Fourteenth street northwest, on Friday, April 7, at 2 p. m. Interment at Rock Creek Cemetery.

COOK—On Wednesday, April 5, 1933, at her residence, 5516 Thirteenth street northwest, MARGARET, beloved wife of the late William J. Cook. Funeral from V. L. Speare Co., 1009 H street northwest, on Saturday, April 8, at 2 p. m. Interment (private) in Rock Creek Cemetery.

COTTER—On Tuesday, April 4, 1933, at her residence, 1120 Michigan avenue northeast, MARGARET A., beloved wife of the late James J. Cotter. Funeral on Friday, April 7, at 10 a. m. Requiem high mass at St. Anthony's Church. Relatives and friends invited.

DAVENPORT—On Wednesday, April 5, 1933, at Homeopathic Hospital, JAMES C. DAVENPORT. He is survived by his wife, Martha N. Davenport, and two daughters, Martha Lynn and Alice Nell. Funeral services will be held at the family residence, 5400 Thirty-second street northwest, on Thursday, April 6, at 8 p. m. Interment at Cave Springs, Ga., on Saturday, April 8.

EICHHOLZ—Suddenly, on Wednesday, April 5, 1933, at his residence, 2525 Twelfth street northwest, WILLIAM, beloved husband of May H. Eichholz. Funeral from the W. W. Chambers Co. funeral home, 1400 Chapin street northwest, on Friday, April 7, at 2 p. m. Interment Cedar Hill Cemetery. Funeral private.

HOPKINS—Suddenly, on Wednesday, April 5, 1933, at her residence, 3619 Newark street northwest, EDITH HOPKINS. Funeral services and interment at Guilford, Conn., on Friday morning, April 7. Please omit flowers.

JENNINGS—On Tuesday, April 4, 1933, at Garfield Hospital, JULIA S., daughter of the late William A. and Mary A. Jennings, of Orange, Va.; late residence, 2800 Thirteenth street northwest. Remains resting at the W. W. Chambers Co. funeral home, 1400 Chapin street northwest, until 10 p. m. Wednesday, April 5. Interment at Hollywood Cemetery, Richmond, Va., on Thursday, April 6, at 2 p. m.

KELLAM—On Wednesday, April 5, 1933, at his residence, 1628 Monroe street northwest, LUCIUS J. E., beloved husband of Nancy E. Kellam, and father of Florence P. Kellam, Mrs. Mattie S. Simmons, of Washington, D. C.; Mrs. M. Grace Woodhouse, of Norfolk, Va.; John Kellam, of Buffalo, N. Y., and Elmer J. Kellam, of Yakima, Wash. He is also survived by four grandchildren. Funeral services at the S. H. Hines Co. funeral home, 2901 Fourteenth street northwest, on Friday, April 7, at 2 p. m. Interment at Rock Creek Cemetery.

KOONS—On Wednesday, April 5, 1933, at Garfield Hospital, ELIZABETH, beloved wife of Frank Geier's Sons Co., 1113 Seventh street northwest, on Thursday, April 6, at 9 a. m. Requiem mass at St. Mary's Church at 9:30 a. m. Friends invited. Interment St. Mary's Cemetery.

MUNDELL—On Tuesday, April 4, 1933, at her residence, 1006 M street southeast, ELLEN E., beloved daughter of the late Joseph and Martha Mundell, in the ninety-first year of her age. Funeral from the above residence on Friday, April 7, at 2 p. m. Relatives and friends invited. Interment at Congressional Cemetery.

PARENT—On Wednesday, April 5, 1933, at her residence, 217 Franklin avenue, College Park, Md., MARY L., the beloved wife of the late Joseph J. Parent, and mother of Mrs. Harry E. Burton, of College Park, Md., and Edward P. Parent, of Washington, D. C. Remains resting at the W. W. Chambers Co. funeral home, 1400 Chapin street northwest. Funeral from the Church of the Holy Redeemer, Berwyn, Md., on Friday, April 7, at 10 a. m. Relatives and friends are invited. Interment Mount Olivet Cemetery.

PETERS—Suddenly, on Tuesday, April 4, 1933, at Glen, Md., JULIAN B., the beloved son of George Pontain and Anna M. Peters, aged twenty-three years. Funeral from the Methodist Episcopal Church, Potomac, Md., on Thursday, April 6, at 2:30 p. m. Interment church cemetery.

PIERRO—On Wednesday, April 5, 1933, at her residence, 68 C street northwest, ELENA DI, beloved wife of Vincenzo Pierro, and mother of Mrs. Stella Caporaletti, Domenico Pierro and Mrs. Rose Arciprete. Notice of funeral later.

ROAKES—On Tuesday, April 4, 1933, at Naval Hospital, OLIN W., beloved husband of Nellie M. Roakes and father of Helen M. and Nella Winn Roakes, in his sixty-second year. Funeral services at his late residence, 3419 Twentieth street northeast, on Friday, April 7, at 1:30 p. m., followed by interment at Arlington National Cemetery. Friends and relatives invited. Please omit flowers.

RYAN—On Wednesday, April 5, 1933, at her residence, 7 Central avenue, Cottage City, Md., BESSIE VIRGINIA, beloved wife of Edgar Ryan, and mother of Edward, Samuel and Elizabeth Ryan. Remains resting in the W. W. Chambers Co. funeral home, 1400 Chapin street northwest. Notice of funeral later.

SAGRARIO—On Tuesday, April 4, 1933, at her residence, 3141 Mount Pleasant street northwest, apartment 33, SUE CATHERINE SAGRARIO (nee Wynkoop), beloved wife of S. Achilles Sagrario and mother of Mrs. George W. Harding and Helen T. Sagrario. Funeral services at the Francis Asbury Methodist Episcopal Church, Sixteenth and Lamont streets northwest, on Friday, April 7, at 11 a. m. Interment at Hamilton, Va.

SCHNEIDER—On Wednesday, April 5, 1933, JOHN F., beloved husband of the late Carolina Schneider (nee Imhof). Funeral from his late residence, 723 Webster street northwest, Friday, April 7, at 2 p. m. Relatives and friends invited. Interment Prospect Hill Cemetery.

SCHNEIDER—A special communication of the New Jerusalem Lodge, No. 9, F. A. A. M., will be held at the Masonic Temple, Thirteenth street and New York avenue northwest, on Friday, April 7, 1933, at 1 p. m., for the purpose of attending the funeral of Brother J. F. SCHNEIDER. By order of JOHN C. SCHUTRUMPF, Worshipful Master.

SIMPSON—On Wednesday, April 5, 1933, at her residence, 1510 Park road northwest, SARAH FRANCES, the beloved wife of the late Arthur E. Simpson, and mother of Arthur L. Simpson. Notice of funeral hereafter. Funeral services by the W. W. Chambers Co.

THOMSON—On Monday, April 3, 1933, at Detroit, Mich., BLANCHE SPENCER, wife of James C. Thomson. Mrs. Thomson was the only sister of Miss Kate P. Spencer, of this city, and cousin of Frank B. Conger and Miss Florence W. Conger, of 3220 Connecticut avenue. Interment at Plymouth, Ohio.

FUNERAL DIRECTORS

THOS. S. SERGEON
1811 7TH ST. NW. Telephone Natl. 1060.

JAMES T. RYAN
317 PA. AVE. S.E. Atlantic 1700.

ESTABLISHED 1876.
JOHN R. WRIGHT CO.
1337 10th st. nw. Phone North 0047.

J. WILLIAM LEE'S SONS CO.
FUNERAL DIRECTORS.
CREMATORIUM
4th st. and Mass. ave. ne. Lincoln 5200.

CHAS. S. ZURHORST
201 EAST CAPITOL ST. LINCOLN 0372

Frank Geier's Sons Co.
1113 SEVENTH ST. N.W Telephone
Modern Chapel NATIONAL 2473.

FUNERAL DESIGNS

GEO. C. SHAFFER 900 14TH ST. NW.
Expressive Floral Emblems. Phone
Moderate prices. Open eve. & Sun. Nat. 0106

GUDE BROS. CO., Florists
1212 F STREET National 4276.
APPROPRIATE FUNERAL DESIGNS.

VICTIM, GIRL AND SCENE OF MARYLAND SLAYING

Post Staff Photo.

Scenes in the slaying of Charles W. Martin on River road near Tuxedo, Md. Upper left—Martin's car mired in a mud-hole in Fairmont Heights, Md., where his body was found locked in the car. Right—Mary Dawson, 32, who was engaged to marry Martin in June. Lower left—Martin, the slain man.

3 HELD IN MURDER OF RAILROAD MAN

Continued from Page 1.

of the homicide squad, communicated with Prince Georges County authorities.

Mrs. Martin, her daughter and Brady went to the Hyattsville Jail upon learning of the murder. There, police said, Mrs. Martin collapsed, while Brady blandly told them he left Martin at the Dawson home and was at a loss to explain what happened to him.

Several hours later police went to the Martin home and arrested Brady, who returned with the grief-stricken relatives. Hours of questioning, police said, convinced them he knew something of the crime.

Clews Found in Home.

Officer Clifton went to his home and there found a pair of bloody trousers and a revolver of the caliber used in the killing. Brady is alleged to have admitted his part when confronted with this evidence.

He is quoted by police as saying he lay in wait for Martin after leaving the Dawson house. As Martin drove down the road for his own home, a half mile away, Brady stepped out and hailed him.

Brady, police related, was in company with another man. The three engaged in an argument, it was learned, and Martin was first beaten and then shot through the head.

His car was driven along Addison Chapel road toward a thickly wooded section, where it was planned to abandon the machine and his body. The car, however, became mired in the mud and the two men fled.

Police said Brady furnished money to Mrs. Dawson so she might obtain a divorce. His testimony under questioning led to her arrest, police said. They quoted Brady as wanting to "get rid" of Martin.

Former Wife Admits Shooting Cowboy Mix

Los Angeles, April 5 (A.P.).—Admitting she shot Tom Mix, cowboy movie actor, nine years ago, Mrs. Victoria de Olazabal, his former wife, testified in superior court today that the shooting was in self-defense because Mix was beating her. The actor had testified his erstwhile spouse had shot him during a quarrel over a "gigolo," guest at their home.

Their testimony was in trial of the suit of Mrs. de Olazabal, now wife of the Argentine consul at San Francisco, to collect on promissory notes for $50,000, which Mix declines to pay on grounds that the notes were obtained under duress.

How House Cuts Millions From District's Funds Bill

Outstanding provisions of the District supply bill which passed the House yesterday, compared with current appropriations, showing drastic cuts:

Item.	Current.	House Bill.	Decrease.
Lump sum	$7,775,000	$5,700,000	$2,075,000
Schools	12,162,730	8,528,813	3,633,917
Library	422,240	348,988	73,988
Street repair	3,912,390	2,841,900	1,070,490
Sewer work	1,572,620	705,000	867,620
Playgrounds	195,820	152,568	43,252
Health	459,310	371,912	87,398
Welfare	6,578,593	5,786,195	792,398
Parks	1,093,385	787,000	306,385
Water service	2,091,330	1,662,000	429,330
Police	3,464,324	2,879,000	585,324
Fire	2,379,120	1,935,794	443,326
Total funds	$42,193,947	$31,967,442	$10,236,505

$31,967,442 SUPPLY BILL FOR DISTRICT PASSES HOUSE

Continued from Page 1.

(Democrat), Texas, yesterday sounded a call for a 20-cent reduction in the local real estate and tangible personal property tax rate.

Buchanan said the bill as passed by the House will leave a $6,000,000 surplus in the Treasury, $3,000,000 of which is required by law. He said the remainder should be devoted to tax reduction, declaring the present rate "exorbitant."

"We ought to encourage the people of the District to buy and own their own homes," he said.

Representative Blanton said the tax rate should be cut by the Commissioners from $1.70 to $1.50. He said he had confidence they would do this of their own volition. If they fail, he declared, Congress would take action.

The House raced speedily through the bill to passage. Except for the $635,000 increase recommended by the committee, there was only one other attempt to provide additional funds. Representative Howard W. Smith (Democrat), Virginia, attempted to raise the automobile expense allowance for milk inspectors, which, he said, was woefully inadequate.

A clash with Blanton followed. Discounting the Virginian's announcement that he operates a dairy farm 40 miles from Washington and his information is first hand, the Texan declared his exhaustive knowledge of the milk business extends back to his boyhood, when he "milked fifteen cows before breakfast." The Smith amendment was defeated.

Representative Blanton twice tok the floor to excoriate Washington newspapermen for their references to his conduct on the District bill.

Senator Thomas intimated that if hearings are held on the District bill by the Senate subcommittee they probably will get under way Monday morning. He said three or four days devoted to hearings would not be excessive, in his opinion, though he will put it up to the committee. He said he saw no great need for hurry in getting the bill before the Senate.

FUNERALS BY

The GREATER Chambers Co

One of the largest undertakers in the world. Each price is a complete funeral, cars and all.

Plain, neat gray casket and all service included	$65
Square, gray cloth, neat, good quality	$75
Exceptionally fair grade cloth, any colors	$95
Steel vaults, 50-year guarantee	$85
Solid metal casket, lead coated; 50-year guarantee	$265
Couch Casket—the whole funeral	$165

Call

CHAMBERS

3 Chapels, 6 Parlors, 15 Cars—Does the Greatest Volume of Funerals in Washington
Cor. 14th & Chapin NW.

Phone Col. 0432

Expert Predicts Akron Victims to Rise Today

Atlantic City, N. J., April 5 (A.P.).—Bodies not entangled in the wreckage of the Akron will rise to the surface between dawn and nightfall tomorrow, Dr. Robert Kilduffe, pathologist of the Atlantic City Hospital and an authority on drowning cases, predicted today.

THOMAS TRAVERS' RITES.

Funeral of Alexandria Resident to Be Held This Afternoon.

The funeral of Thomas H. Travers, who died Tuesday, will be held at 3:30 p. m. today from the home, 209 South Royal street, Alexandria, Va., conducted by the Rev. Hugh J. McFadden, assistant pastor of St. Mary's Catholic Church. Burial will be in Bethel Cemetery. Mr. Travers is survived by his wife, Mrs. Mary J. Travers; a son, George E. Travers, and five sisters, Mrs. Thomas Nugent, Mrs. Lawrence Hopkins, Alexandria; Mrs. Edwin Wildt, Washington; Mrs. Edgar Ingersoll and Mrs. Agnes Thurgood, Isthmus of Panama.

A Complete Funeral for $75.00

or even LESS. The $75 funeral includes: Casket, any color; plate engraved with name, No. 1 outside pine case, embalming by competent men, washing, dressing and shaving, if necessary; advertising of notices, hearse, 2 Cadillac limousines, rugs, chairs, scarf for the door, removing from hospital or home and all necessary services that are so well known at the DEAL FUNERAL HOME. NO EXTRAS.

Deal Funeral Home
LINCOLN 8200

CHILDREN ON STRIKE FOR TEACHERS' PAY

13,000 Walk Out of Chicago School in Protest Against Delays.

Chicago, April 5 (A.P.).—There was a holiday on textbooks in several Chicago public high schools today as 13,000 pupils struck in protest against the delay in paying their teachers' salaries.

The price of education, as demanded by the young crusaders, was $52,000,000 or a substantial part of it. That amount was due pedagogues and other school employes in back pay.

Some elementary teachers, school authorities reported, staged their own "strike," absenting themselves from their classrooms on pleas of illness.

Following a hastily called conference with school trustees and Fred W. Sargent, head of the citizens' committee on public expenditures, Orville J. Taylor, president of the Board of Education, announced that teachers would receive $1,700,000 in cash within the next few days for the remainder of their June salaries of last year.

He announced banks had agreed to purchase that amount in 1932 school warrants held in the city's aggregate of funds after which the city would turn the money over to the board by buying a similar amount of later warrants.

The big exodus from schoolhouse to the outdoors began promptly at 10:30 this morning at Englewood High. A fire gong clanged and 4,500 pupils tossed their books aside and marched out into the drizzling rain.

That began a movement that spread like a prairie fire to all parts of the city, but did not affect all high schools. Shortly after the Englewood walkout an almost general walkout occurred at Crane College and Crane and Calumet High Schools.

In Springfield, the State capital, a delegation headed by Superintendent of Schools William J. Bogan, pleaded for aid from Gov. Henry Horner. Another delegation was ready to entrain for Washington to ask President Roosevelt to authorize the R. F. C. in making loans for teachers' aid if they could get an appointment with the Chief Executive.

MRS. SALLIE V. GROFF.

Funeral Services Are Held at St. Stephen's Lutheran Church.

Funeral services for Mrs. Sallie V. Groff, wife of Chalmers F. Groff, of the Home Title Insurance Co., were held at St. Stephen's Lutheran Church yesterday afternoon. Burial was in Fort Lincoln Cemetery. She died Tuesday at her home at 3802 Twenty-fourth street northwest.

Her husband and two children, Virginia Harris Groff, 5, and Chalmers H. Groff, 4, survive her.

80 PER CENT OF BEER APPLICATIONS LOSE

Continued from Page 1.

Thursday midnight. Upon recommendation of the Beverage Permits Board, the Commissioners adopted a regulation which prohibits the serving of beer at meals for which a fee is charged without an on-sale permit. The regulation reads:

"The serving of any beverage with any meal for which a charge is made or at any table for the use of which a charge is made or at any dance or entertainment of any character for which an admission is charged shall constitute a sale of such beverage."

Another regulation would prevent purchasers from getting beer from breweries in containers furnished by themselves. It reads: "A manufacturer or wholesaler holding an off-sale permit may sell beverages in barrels, kegs, sealed bottles and other sealed containers not furnished by the purchaser of such beverages."

The Beverage Permits Board yesterday turned over to the police several thousand application forms to be distributed among the more than 800 persons who have already requested licenses by letter and to other persons and establishments who asked for them.

Shortly after noon these applications, already filled out, began to appear in the office of the superintendent of licenses, and by midafternoon there were several score on hand. Mr. Coombs, as a result, kept the office open until late last night, and tonight he said he would accept applications until midnight, if the demand is great enough.

RUPPERT COUNSELS NO "BEER CARNIVAL"

Tells Brewers Not to Start Delivery Until 6 A. M.; Busch Defies Him.

New York, April 5 (A.P.).—Jacob Ruppert threw the weight of his position as president of the United States Brewers Association today against a "carnival" welcoming of 3.2 per cent beer in the early hours of Friday. Nineteen States and the District of Columbia will permit immediate sale on that date.

Col. Ruppert counseled against an "untoward celebration" and explained he spoke for brewers "he Nation over in decreeing that deliveries would not be made until 6 a. m.

But it appeared certain that legal beer will flow into steins in many cities soon after the midnight hour, as other breweries announced their intention of speedy delivery.

In St. Louis, Anheuser-Busch and others said they would go forward with plans for distribution one minute after midnight even if they receive the association order from Ruppert before then.

Price of Bottled Beer.

August A. Busch, jr., president of Anheuser-Busch—only association member in St. Louis—said he "can't imagine" Ruppert issuing such an order without first consulting Rudolph Huber, vice president of Anheuser-Busch and a vice president of the association.

In Philadelphia and Chicago, some brewers said cases would be carted out at 12:01 a. m.

How closely brewers in New York City and State would follow Ruppert's order, was not immediately known.

While the New York Legislature remained deadlocked over a plan for beer control, sale of the brew was assured in the absence of prohibitory laws. There are some 60,000 places in New York City holding soft drink permits and, pending the issuance of new licenses, these will be allowed to sell the 3.2 beer.

In Minneapolis, the city council overrode Mayor W. A. Anderson's veto of a regulatory ordinance, which he held in violation of the eighteenth amendment, and immediately issued 429 licenses.

The price of bottled beer, Col. Ruppert said, would be $1.60 a case to jobbers and $2 to consumers.

"Legalization Day" States.

The 19 States in which beer will go on sale Friday are Arizona, California, Colorado, Delaware, Illinois, Indiana, Kentucky, Maryland, Minnesota, Missouri, Montana, Nevada, New Jersey, New York, Ohio, Oregon, Pennsylvania, Washington and Wisconsin.

Beer on "legalization day" for the District of Columbia was authorized late today with President Roosevelt's signing of a congressional regulatory measure.

In Delaware and Maryland, beer sales will be restricted to Wilmington and Baltimore, but measures are pending to spread the sale to the rest of these States.

In Colorado, Gov. E. D. Johnson signed a bill late today authorizing beer sales in hotels, restaurants, clubs, on railroad diners and in airplanes. An emergency clause makes the bill effective upon Federal legalization.

In six other States, specified dates have been set for sales—Louisiana, April 13; Vermont, May 1; North Carolina, May 1; Wyoming, May 18; West Virginia, June 9, and North Dakota, July 1.

Mrs. Nellie Lewis Succumbs at Home

Wife of Brewers' and Distillers' Representative Victim of Heart Attack.

Mrs. Nellie Trabue Lewis, 66, wife of Charles M. Lewis, for many years Washington representative of the National Distillers Association and the United States Brewers Association, died at her home here yesterday of heart trouble following an attack of erisipelas. Mr. Lewis, operated on recently here for mastoid trouble, was recovering when the word was carried to him of Mrs. Lewis' death.

Mrs. Lewis was a native of Glasgow, Ky., but spent a portion of her life in Louisville. She and her husband maintained a home at Shelbyville, although they spent their winters in Washington.

DISTRICT GETS BEER TONIGHT AS ROOSEVELT SIGNS MEASURE

Continued from Page 1.

man and Thomas L. Blanton (Democrats), of Texas.

Blanton succeeded only in moving the House to cheers by announcing "this bill will be signed at the White House today, and pretty soon we will have beer sold in the Capitol."

Patman plunged representatives into further disorder by his pronouncement that only about three members of the House disagreed with his opinion that 3.2 per cent beer is intoxicating. Blanton "suggested" to his colleague that members be given the oath and put on as witnesses. The demonstration subsided.

Br. Blanton declared there will be "scandals in the Capitol that will shock the Nation" if beer sales are permitted in the Capitol.

"If we survived the scandals of 12 years under prohibition, we can stand any that follow enactment of this bill," responded Representative Black.

Bill "Is Too Wet."

Representative John O'Connor, wet New York Democrat, who sponsored one of the early national beer bills, said his only objection to the local measure is "it is too wet."

Following passage of the bill, Mrs. Norton held court for wet Democrats, who gathered about her on the floor offering congratulations.

The bill was signed immediately by Speaker Rainey, sent at once to the Senate for the Vice President's signature, then dispatched to the White House in record time.

Beer 10 Cents Per Glass, Is Estimate of Brewery

Officials of the Abner Drury Co. yesterday estimated that 3.2 per cent beer will sell for 10 cents a 9-ounce glass or by bottle of 12 ounces for 15 cents or two bottles for a quarter.

Wade H. Coombs, superintendent of licenses, yesterday said that the first on-sale license would be issued to the National Press Club as requested.

Federal Beer Licenses And Taxes Explained

The Bureau of Internal Revenue last night reminded those who are preparing to make and sell beer that the $5 per barrel tax is not the only cut the Government will get from the legalization of the beverage.

Federal licenses are required for brewers, wholesalers and retailers, and these licenses cost $1,000, $50 and $25, respectively, the bureau stated, but because the fiscal year ends on June 30 the rate will be $250, $12 and $3.

Licenses can be obtained at Room 1002, Internal Revenue Building.

It was explained that a wholesaler is one who sells the liquid in lots of 5 gallons or more, while a retailer sells in lots less than 5 gallons. To sell both ways both retailing and wholesaling licenses are necessary.

In reminding the beer trade of these license requirements the bureau stated that violations are subject to fines of from $100 to $5,000 and sentences from 30 days to 2 years for each offense.

The Christian Heurich Brewery at Twenty-sixth and Water streets is being made ready for the manufacture of beer. The great red brick structure turned out 100,000 barrels of beer a year.

When prohibition came this old brewery stopped making beer and turned to the manufacture of ice. However, brewing equipment has been kept intact for beer's return.

JULIUS GARFINCKEL & CO.
F STREET AT FOURTEENTH

Wonderful Assortments of
SUITS AND ENSEMBLES
Have Just Come In . . .
AT PRICES THAT WILL SURPRISE YOU
WITH THEIR REASONABLENESS

They are particularly appropriate for wear right now. You know our suits and ensembles are famous, and these are by far the most attractive ones we have ever seen . . . perfect in every way.

WE EXTEND YOU A MOST CORDIAL INVITATION TO SEE THEM TODAY

For Women, Misses and Juniors—Third, Fourth and Sixth Floors.

An Apology . . .

The new Betsy Patterson design in Stieff Sterling Silver tableware has created such a sensational demand that we are only able to take orders for delivery as the pieces are finished at the Baltimore silver shops . . . A complete stock of samples, however, await your immediate selection at the special introductory prices that average a saving of 33 1-3%—less than the cost of good plated ware.

B. Harris & Co.
F Street at 11th
Jewelers and Diamond Merchants for Over Half a Century

500 CAPITAL QUOTA OF FIRST DIVISION OF FORESTRY ARMY

Continued from Page 1.

may result in all men being detailed elsewhere.

The Army posts where the men will be trained will be selected by Maj. Gen. Paul B. Malone, commander of the Thirds Corps Area. He was notified last night of the number of men to expect from cities in the area. The George Washington National Forest, between Luray and Edinburg, Va., will be the scene of one of the first work camps to be established, it was decided yesterday.

It was said yesterday at the White House that it was possible that the President would visit one or more of the camps on Sunday. At least three of them are located nearby, and his interest in forestry and the reforestation army is well known.

While the first draft of men will be selected today, it is not likely that they will be sent to the army camps until tomorrow. The Labor Department will transport them to the camps, under present plans, but the Army will take full charge of them at the camps and deliver them to the work areas at the end of the training period.

The 25,000 men who will be sent to the conditioning camps this week were chosen from lists furnished by welfare associations in 17 large cities. Welfare lists were used in order to give priority to men most in need of work and whose financial condition and dependents were known. Later selections will be made from registers set up by the Work Bureaus of the Department of Labor if the welfare units are unable to furnish sufficient men.

The first contingent of the army consists entirely of unmarried men between 18 and 25 years old who have dependents. A part of the $1 per day they are paid in addition to board must be allotted to these dependents. The men will work five eight-hour days a week, and be paid twice a month. Funds to pay the army were made available by President Roosevelt yesterday when he set aside $10,000,000 out of construction funds for the work.

Of the men who will form the first division of the reforestation army, 1,000 are from Baltimore and 7,500 from New York City, in addition to the Washington quota. No Virginia jobless will be enlisted in this first contingent, and only the 1,000 Baltimore men will be taken from Maryland. Later registers will include men from smaller cities and towns.

Nearby forests which will be developed by the "Conservation Corps" include the camp in George Washington Forest, three camps in the Monongahela Forest of West Virginia, camps near Waynesboro, Buena Vista and Snowden in the Natural Bridge Forest of Virginia, and two in Unaka Forest in southwest Virginia and Tennessee.

District Starts Picking Forest Camp Workers

Selection of the District's quota of 500 to go to the administration's reforestation camps will be begun today by the emergency relief division of the Board of Public Welfare, John Marshall place and C street northwest, headed by L. A. Halbert.

Fearing a landslide of applications by unqualified persons, Mr. Halbert last night announced the seven arbitrary qualifications for those who will be selected. The qualifications had been given him by the Labor Department.

All applicants must be between 18 and 25 and unmarried, United States citizens, and shall have been receiving relief from a local charitable or relief agency.

They must, of course, be unemployed, it was said, and shall be able-bodied. Preference will be given applicants who are willing to allot a major portion of their earnings at the camps to the support of dependent relatives.

Mr. Halbert said that while his agency would select a large portion of the District's quota, the Associated Charities, Salvation Army and other groups will be asked to pick out part of the men for the camps.

MISS JULIA S. JENNINGS.

Leader in D. A. R. and U. D. C. to Be Buried in Richmond.

Miss Julia S. Jennings, of Richmond, Va., sister of Mrs. W. H. Davis, of Washington, died Tuesday at Garfield Hospital after an illness of several weeks. Miss Jennings was prominent in the Daughters of the American Revolution and the United Daughters of the Confederacy at the Virginia capital.

Funeral services will be held this morning at Chambers' funeral parlors, followed by interment in Hollywood Cemetery at Richmond. She is survived by Mrs. Davis and two other sisters, Mrs. J. H. Hume, of Gordonsville, Va., and Mrs. A. C. Throckmorton, of Rapidan, Va.

OLIN W. ROAKES DIES.

Marine Sergeant to be Buried Tomorrow at Arlington.

Olin W. Roakes, 61, retired Marine Corps sergeant, died yesterday at Naval Hospital after a long illness. A Spanish War veteran, Sergt. Roakes served 20 years at Marine headquarters here after returning from Cuba. He was retired from active service in 1928.

Sergt. Roakes who was born in Montpelier, Vt., enlisted in the Marine Corps in 1898. He is survived by his wife, Nella M. Roakes, and two daughters, Helen M. and Nella Winn Roakes. Funeral services will be held tomorrow at 1:30 p. m. at his late residence, 3419 Twentieth street northeast. Interment will be made at Arlington.

• WASHINGTON'S
• FINEST MEN'S
• WEAR STORE

A message to men who once paid $75 to $100 for their Suits . . .

AMERICAN weavers, working with the finest American grown wools, have created a new worsted with a soft lustrous doeskin finish. It comes in the new Wales Stripes and Plaids and other splendid patterns.

American craftsmen have tailored this new fabric in the best custom manner, so that now, no matter what you have paid, you get suits you've never seen surpassed. They are . . .

BENCH MADE
Doeskin Finish
WORSTEDS
from
HART SCHAFFNER & MARX

$45
Charge Accounts Invited

RALEIGH HABERDASHER
1310 F Street

BAYER SAFE! BAYER

The popularity of Bayer Aspirin is due in large measure to its speed. There is no quicker form of relief for a bad headache, neuralgia, neuritis, or other severe pain. But even more important is its *safety*. Anyone can take Bayer Aspirin. It does not depress the heart. It does not upset the stomach.

No one need ever hesitate to take Bayer Aspirin because of its speedy action. Its rapid relief is due to the rapidity with which tablets of Bayer manufacture dissolve. You could take them every day in the year without any ill effects.

For your pocket, buy the tin of 12 tablets. For economy, bottles of 100 at the new reduced price.

And Bayer has ***Speed!***

FOR BUSY SHOPPERS / TELCO

"PLEASE SEND ME A DOZEN CAKES OF SOAP, A CAN OF BEANS, TEN POUNDS OF POTATOES AND A FOUR POUND ROAST"

"I'D LIKE ONE OF THOSE SILVER CREAM AND SUGAR SETS YOU ADVERTISED IN THIS MORNING'S PAPER FOR $3.45"

"I'D LIKE TO ORDER 3 PAIRS OF CHIFFON STOCKINGS, TAUPE, SIZE 9½"

TELEPHONE SHOPPERS ARE NEVER TIRED SHOPPERS. FROM THE COMFORT OF THEIR OWN HOMES THEY SCAN THE PAPERS FOR THE DAY'S BARGAINS—THEN PLACE THEIR ORDERS BY TELEPHONE. THEY SAVE TIME AND ENERGY AND EARN EXTRA HOURS OF LEISURE. TRY IT.

The Chesapeake and Potomac Telephone Company (Bell System)

MEtropolitan 9900. 723 13th St. NW.

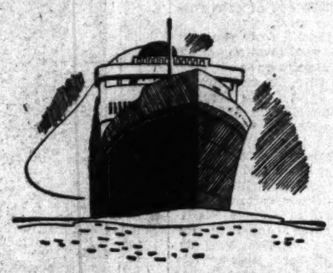

Sail on President Liners to

CALIFORNIA

$120 TOURIST CLASS **$165** FIRST CLASS

S. S. President Polk . . April 6
S. S. President Wilson . April 13
SAILINGS FROM NEW YORK

A thrilling ocean trip planned now for thrift! To California, via Havana and Panama, on a famous trans-Pacific President Liner for only $120, Tourist Class. On celebrated Round the World Liners, $165 First Class. ● Both Tourist and First Class cabins are all outside, with real twin beds, every convenience. And when you have traveled on these President Liners, with their outdoor swimming pools, their splendid cuisine—and the good companions you always find aboard—you will see why so many say there is no finer way to California. ● Take as few as 16 days with generous time ashore in Havana and the Panama Canal cities. Or stopover as you please. *A President Liner sails every week from New York.* Roundtrips $180—$273.75. Round America (to California by President Liner, return by rail) from $220. ● Round the World $749, First Class. Orient roundtrips from the Pacific Coast reduced for the summer. Conducted Tours at new low fares. *See any agent, or . . . .*

Dollar
Steamship Lines
Transportation Bldg. - Washington, D.C.
Telephone MEtropolitan 0695

Read The Post's New Classified Ads

Events in Washington Society

White House Dance Canceled Because Of the Akron.

OUT OF RESPECT TO THE memories of the officers and men who lost their lives on the Akron, there will be no dancing at the party planned for tomorrow night at the White House for the Roosevelt sons, Franklin and John. The dinner will be given, but the arrangements will be most informal and simple.

The President and Mrs. Roosevelt attended the performance of "When Ladies Meet" last night at the National Theater. They had with them Mr. and Mrs. Louis McHenry Howe and their son, Mr. Hartley Howe; Mr. John Roosevelt, Mrs. Elliott Roosevelt and Miss Nancy Cook.

The President and Mrs. Roosevelt had with them for luncheon yesterday the Secretary of Agriculture, Mr. Henry A. Wallace, jr.; the chairman of the Federal Farm Board, Mr. Henry Morgenthau, jr.; Dr. Louise Stanley, of the Bureau of Home Economics, and Mrs. Louis McHenry Howe, wife of the secretary to the President, who has come to be a guest at the White House for several days. Mrs. Roosevelt went horseback riding yesterday morning through Rock Creek Park, accompanied by Miss Margaret LeHand, secretary to the President.

Mrs. Roosevelt Honor Guest At Women's City Club.

Mrs. Roosevelt was guest of honor at the Women's City Club yesterday afternoon at a reception given in the clubhouse on Jackson place. Members were presented to Mrs. Roosevelt by Miss Alice Heaven, president, who was assisted by Judge Mary O'Toole, first vice president, and Mrs. Cary Grayson, second vice president. Mrs. William Corbin, Mrs. Merritt O. Chance, Dean Grace Hays Riley, Dr. Frances Fole and Mrs. Lyman Swormstedt, former presidents of the club, acted as hostesses and assisted at the tea table. The committee in charge of arrangements included Mrs. Grayson, chairman; Mrs. Henry T. Rainey, Mrs. Frederic Delano, Mrs. Chance, Mrs. George M. Eckels and Miss Ethel Bagley.

The retiring Ambassador of Germany and Frau von Prittwitz und Gaffron will leave Washington about the middle of the month for New York before sailing for Germany.

The Secretary of State and Mrs. Cordell Hull have visiting them their niece, Mrs. Paul Hays, of Staunton, Va.

The Minister of the Netherlands, Mr. J. H. van Royen, is in New York.

The Minister of Roumania, Mr. Charles A. Davila, will entertain at dinner this evening.

Minister and Mme. Veverka To Give House Warming.

The Minister of Czechoslovakia and Mme. Veverka will entertain at a house-warming reception and tea dance, the first since the recent fire in the Legation, on Saturday afternoon from 5 until 8 o'clock when Mme. Veverka will have assisting her Mrs. Harlan Fiske Stone, Mrs. Claude A. Swanson, Mrs. Henry Ashurst, Mme. de Lima e Silva, Mme. Debuchi, Senora de Cintas, Mme. Wadsted, Mme. Sokolowska, Mme. Bonesco, Mrs. M. Robert Guggenheim, Mrs. Walter Tuckerman, Mme. Broz and Mme. Dvoulety.

The Minister of Ecuador, Senor Don Gonzalo Zaldumbide, has returned from New York.

The Charge d'Affaires of Egypt, Nicholas Khalil Bey, has gone with Mr. George Oakley Totten to Chicago, where he will be for several days arranging Egypt's participation in the Century of Progress Exposition.

The Secretary of Commerce and Mrs. Daniel C. Roper, who will be hosts at the dinner party in honor of Mr. and Mrs. Clifford K. Berryman at the University Club this evening, will also have with them former Senator and Mrs. Rice W. Means, former Gov. Nellie Tayloe Ross, Dr. and Mrs. William A. Slade, Mr. and Mrs. Alexander T. Trowbridge, Mr. and Mrs. James Oliver Murdock, Miss Florence Berryman, Mrs. Sallie V. H. Pickett, Mr. James M. Baker, Miss Cecil Lester Jones, Mr. Albert E. Stephan, Miss Grace Roper and Mr. Lewis Lofton Moneyway.

Following the many dinner parties that have been arranged for the evening, Mr. Berryman, who will be introduced by Mr. Moneyway, will talk on "Presidential Candidates as Portrayed by Partisan Caricaturists."

Senator Royal S. Copeland will return today from New York. He will have as his guest for the week-end Mr. Clifford P. Williamson, of New York.

Mrs. Bacon, wife of Representative Robert Low Bacon, has gone to New York for a few days.

Mrs. Fish to Entertain For Miss McNeale.

Mrs. Hamilton Fish, jr., wife of Representative Fish, will entertain at dinner tomorrow evening in honor of Miss Mary Goodyear McNeale, daughter of Mr. and Mrs. Donald McNeale, and Lieut. Comdr. Charles Cunningham Brown, R. N., whose marriage will take place on April 17. Miss Susan Rogers, daughter of Mrs. Fish, will be among the bridesmaids.

Miss Ruth Tuckerman, who will also be a bridesmaid, will entertain at tea on Sunday for Miss McNeale and Commander Brown. The latter arrived Tuesday in Washington from Europe.

Among those who sailed for Europe yesterday on the Baltimore Mail Line steamer City of Newport News, were the counselor of the Danish legation and Mme. de Wichfeld, Dr. and Mrs. James P. Flynn and Mrs. Walter H. Shallcroft, wife of the secretary of the legation of the United States at Vienna.

Mr. Eugene Kevin Scallan, Secretary to the Legation of the Union of South Africa has taken an apartment at Wardman Park Hotel.

Mrs. Calvin Coolidge, widow of the former President, is the guest of Mrs. Florence Bannard Adams at Tryon, N. C.

Mr. Gilbert M. Hitchcock, former Senator of Nebraska, and Mrs. Hitchcock are at the Shoreham.

Miss Cartier Announces Her Wedding Plans.

Miss Marion Cartier, daughter of Mr. and Mrs. Pierre Cartier, has announced her plans for her wedding to Mr. Pierre Claudel, son of the Ambassador of France and Mme. Claudel, which will take place on Saturday. Miss Reine Claudel, sister of the bridegroom, will be maid of honor, and the bridesmaids will be Mrs. William Randolph Moore, Mrs. James Cox, jr., Miss Faith Whitney, Miss Alice Vanderbilt Morris, Miss Elizabeth Polk, Miss Marcia Meigs, Miss Mary Kenna and Miss Emily Parsons.

Mr. Henri Claudel will be best man for his brother, and the ushers will include Mr. Laurence Rockefeller, Count Rene de Chambrun, Mr. Sosthenes Behn 2d, Mr. Roger Chetwood, Mr. Ridgeway Knight, Mr. Robert Lindsay Byrnes MacDonald, Mr. William Randolph Moore, Mr. Frederic R. Coudert, jr., Mr. Edwin R. Hilts, Mr. Lee M. Rumsey and the Attache of the French Embassy, Mr. Claude Achille Clarac.

The ceremony will take place at the Church of St. Jean Baptiste in New York and will be followed by a reception at the Waldorf-Astoria.

Brig. Gen. and Mrs. George Pillsbury have returned to Washington after a visit to California. They have with them Miss Elizabeth Pillsbury, a student at Bryn Mawr.

Mr. and Mrs. Chauncey Parker have as their guest their daughter, Mrs. Albert J. Redway, jr., of Long Meadow, Mass., who is in Washington to attend the meetings of the Women's Organization for National Prohibition Reform.

Mrs. Thomas W. Bowers, of New York City, is at the Carlton, accompanied by her two sons, Mr. Lloyd W. Bowers and Mr. Thomas W. Bowers, jr.

Dr. Arthur Keith entertained at luncheon yesterday in honor of Dr. W. W. Campbell, of California, president of the National Academy of Sciences. The guests included Dr. Frederick Wright, Dr. Whitman Cross, Dr. William Bowie, Dr. W. Howell and Mr. Frederic Delano.

Mr. Donald MacDonald 3d, has gone to Lancaster, Pa., for two weeks.

Miss Hoover Married To Warren J. Glover, Jr.

The wedding of Miss Elizabeth Virginia Hoover, daughter of Mr. and Mrs. George Pendleton Hoover, to Mr. Warren Irving Glover, jr., son of the former Assistant Postmaster General, Mr. Warren Irving Glover, took place last evening at 8 o'clock in Al Saints' Episcopal Church, the Rev. Henry Teller Cocke, officiating.

The church was decorated with palms and spring flowers with standards of the flowers at the pews.

The bride, who was given in marriage by her father, wore a gown of ivory antique satin, fashioned with an empire waistline, sleeves puffed above the elbow and fitted to the wrist, and a long circular train. The flowing veil of tulle was caught on either side with orange blossoms, and she carried a bouquet of Johanna Hill roses and lilies of the valley.

The matron of honor was Mrs. Albert Earle Conradis, who wore an orchid mousseline de soie fashioned on princess lines with short puffed sleeves, and turban of the same shade. She carried a bouquet of spring flowers.

The maids of honor were sisters of the bride, Miss Catherine and Miss Louise Hoover, who wore frocks like that of the matron of honor in flame and turquoise mousseline, respectively, and carried spring flowers.

The bridesmaids were Miss Frances Glover, sister of the bridegroom; Miss Mary Elizabeth Clark, Miss Sara Louise Snell, and Miss Polly Foote, who wore frocks and hats of chartreuse mousseline and carried spring bouquets.

Mr. Thomas Glover was best man for his brother, and the ushers were Mr. John Melcher, of Englewood, N. J.; Mr. John B. Wintersmith, of Louisville, Ky.; Mr. Youart Keralake, Mr. Ben LeGarde, Mr. Malvern Morse, of Washington, and Mr. Roland Butler, of Wilmington.

A reception followed the ceremony at the home of the bride's parents in Chevy Chase. Mrs. Hoover, mother of the bride, wore a gown of black chiffon and a close-fitting hat of black.

Later Mr. Glover and his bride left for a three weeks' cruise to the West Indies and South America, the latter wearing a yellow cashmere suit with a topcoat of green, and a yellow straw hat. They will be at home after May 1, at 4550 Connecticut avenue.

Among the out-of-town guests were Mr. and Mrs. J. R. Melcher, of Englewood, N. J.; Mrs. Charles D. Sayre, of Englewood; Miss Alice Hoover, of New York; Mr. and Mrs. Alfred M. Chapman, of New York; Miss Gladys Murphy, of Lowell, Mass., and Miss Barbara Balf, of Hartford, Conn.

Miss Wilcox to Be Hostess To Loyal Legion Dames.

Miss Florence Wilcox, of 1841 California street, will entertain the District Society, Dames of the Loyal Legion, at the Washington Club this afternoon at 2:30 o'clock. Miss Wilcox will be hostess at tea.

Mrs. Louis Hankey, of Petoskey, Mich., has been the guest of Senator and Mrs. Arthur H. Vandenberg in their apartment at Wardman Park Hotel for a few days.

Miss Flora Rose, of Ithaca, N. Y., is spending several days at the Dodge. Miss Rose is director of the New York State College of Home Economics at Cornell University.

Mrs. Henry Jay Staley will have as guests in her box this afternoon at the National Symphony Orchestra, Mrs. J. Frank Staley, Mrs. Rosalie McKee Shelton and Mr. Gene Stewart.

Princess Obolensky Capital Visitor.

Mrs. J. J. Mack has as her house guest Princess Alexis Obolensky, who will remain in Washington for some time.

Lady Faith Montagu, Miss Helen Lee Washington and Miss Elizabeth Walker are among the young girls who will assist at the display of gowns being held today and tomorrow in the former Junior League offices on Connecticut avenue, by Mrs. Ellen Poe White. The Princess Alexis Obolensky is at the same time exhibiting the famous work of the Kentucky mountaineers in which she has been interested for a number of years.

Mr. George M. Black, of Pittsburgh, is at Wardman Park Hotel with his daughter, Mrs. Rufus F. Maddux, of Chestnut Hill, Mass. Mrs. Maddux was accompanied by her two young daughters, Jeanne and Elizabeth.

This evening, following a buffet supper at 6:30 o'clock at the Women's City Club, Miss Janet Richards will lecture on "High Lights on the World's Work to Date," with special attention to the European situation.

Those planning to attend include the president, Miss Alice M. Heaven; Judge Mary O'Toole, Dr. A. Frances Foye, Dean Grace Hays Riley, Mrs. Merritt O. Chance, Mrs. William L. Corbin, Miss Jessie G. Lane, Ellis Meredith, Mrs. William W. Spaid, Miss Nell V. Price, Mrs. Gladys B. Middlemiss, Mrs. Fred W. Barlow, Miss Jane B. Bassett, Miss Olive Beatty, Miss Virginia S. Benjamin, Miss Lucie Bernhard, Miss Mary E. Black, Miss Charlotte L. Carmody, Mrs. Appleton P. Clark, Dr. Edith Seville Coale, Miss Sarah K. Cushing, Mrs. A. G. Dodge, Mrs. Nell M. Dunlap, Mrs. Margaret H. Eacho, Miss Lavinia Y. Floyd, Mrs. Laurence Fortune, Mrs. H. K. Fulton, Mrs. Frank Golden, Miss Mary E. Gott, Miss Ethel Grimes, Miss Margaret A. Hayden, Miss Mary T. Hayden, Mrs. A. R. Hodgkins, Mrs. Anna H. B. Kinney, Mrs. Grace J. Leimbach, Mrs. J. Franklin Meyer, Miss Elva McNamara, Mrs. Bertha L. Owens, Mrs. S. M. Parker, Miss Margaret Patch, Miss Elizabeth J. Raymond, Mrs. Harry D. Ruddiman, Mrs. Andrew Stewart, Mrs. A. B. Stewart, Mrs. Frank G. Stewart, Mrs. Frederic I. Swift, Miss E. Kensett Vail and Miss Margaret L. Vail.

League of Republican Women at Home Tomorrow.

The League of Republican Women will hold an informal at home at the league's headquarters, Sixteenth street and Scott Circle, tomorrow afternoon, from 3:30 to 5:30 o'clock.

Miss Daisy Prentice will be the hostess, assisted in receiving by Mrs. John Morse, Mrs. Wallace Dempsey, Mrs. Thomas W. Lockwood, Mrs. Smith Hempstone, Mrs. Arthur Tirrell, Mrs. Frank Hight, Mrs. Bessie Edson, Mrs. John Lester Barr, Miss Mollie E. Davis, Mrs. John Gaynor, Mrs. E. R. McKenzie, Mrs. Harry Hull and Mrs. G. Louis Weller.

The Baltimore alliance of Delta Delta Delta will be entertained at tea on Saturday afternoon by the Washington Tri Deltas at the home of the president, Mrs. James G. Cumming, 2601 Thirty-fourth place. Mrs. Amy O. Parmelee, of Evanston, Ill., editor of The Trident, the publication of the fraternity and a former national president, will be the guest of honor.

Mrs. William Collins, chairman of the arrangements for the tea, will be assisted by Mrs. Ross A. Collins, Miss Mary J. Edmunds, Mrs. A. M. Edwards, Mrs. W. G. Finn, Mrs. Douglas L. Hatch, Mrs. Walter H. Howard, Mrs. Bill Leavell Clark, Mrs. Marc G Phillips and Miss Lucy Smith.

Tonight in the main ballroom of the Shoreham Hotel many States will join with the New England States Society in the observance of Army Day with a grand carnival and mardi gras.

Dot and Dash, famous radio stars, will render several selections. Others on the program will be Miss Katherine Dengler, Miss Margaret Scott, Miss Betty Johnston, Miss Miriam Ehrmantrout, Miss Georgia Hazleton and Miss Gladse Gibson.

Miss Betty Durr, Miss Dorothy Craven, Mrs. Maude Anderson, Miss Ruth Paugh, Miss Hattie Bishop, Miss Thelma Thomas, Mrs. Lena Dakin Gibbs, Miss Cecelia Carter and Mrs. George Waring will aid in receiving the guests.

Reform Leader in Capital

Underwood & Underwood.

MRS. CHARLES H. SABIN, leader in the Women's Organization for National Prohibition Reform, in Washington for the conference of the organization.

A New Yorker AT LARGE

By MARK BARRON.

New York—As a diligent reporter of life in New York, my duty certainly demanded that I be here during such a dramatic period as the banking holiday. Actually, however, I was out at sea, en route to a group of obscure tropical islands for a short vacation.

We were two days outward bound when the radio operator informed us that President Roosevelt had declared a bank holiday. On a ship plying such out-of-way lanes, news is sparse. So we few passengers heard no more until the following Monday when we anchored off a small island and were carried ashore in a boat so diminutive that we expected to be hurled into the surf at any moment.

History Made.

It was a British possession, and I mention this because there that day an historic incident occurred. The few shop-keepers in the village refused to accept American money.

Wandering about the settlement, I couldn't blame the merchants. The place was swamped with rumors. There was a rumor that all Wall street had been blown up; that 60 of this country's best known bankers had been assassinated; that revolution had begun simultaneously in America, France, Germany and Japan.

Nothing could be verified because in those outposts of deserted seas it is difficult to get news, and the people are so shut off from the rest of the world that they fear to trust even what news they get.

It was merely a striking example of mob fear; but, shortly after noon the merchants regained their confidence and began accepting American dollars at the rate of $5 for a pound.

A few hours later the island radio station received a full report of the situation, branding all the wild rumors false, and the dollar and pound went back to their normal exchange rate.

One Exciting Day.

But, for us out there in that hidden island, it was an exciting day, as tempestuous as were the days back here in New York. On returning, New Yorkers said their greatest inconvenience had been the fact that they couldn't get change for large bills.

SMALL STORAGE VAULTS at $2.50 and $3 per month for luggage, files, records, valuables, readily accessible at Security Storage Company 1140 15th Street.

THE RUSSIAN TROIKA
1011 Connecticut Avenue
TONIGHT AFTER MIDNIGHT EACH GUEST WILL BE SERVED A GOOD OLD-FASHIONED MUG OF BEER *providing promised deliveries are made.*
COME AND CELEBRATE THE NEW REGIME!
No Cover Charge
For Reservations Call National 4141

The Friendly Shop
DRESSES *Authentic copies of Paris models, $5.95 to $16.50.*
COATS *Gorgeous Coats of latest fashions, $10.50 to $39.50.*
SUITS *Smartest group of Suits in Washington, $10 to $29.50.*
★ Breslau ★
1109 F St.

NATIONALLY KNOWN FOR *DELICIOUS MEALS*
Club Breakfast 20c up
Only 1124 Vermont Ave. and 1833 Col. Rd.
Luncheons, 35c up
Dinner, 55c, 65c, 75c
Sunday Dinner, $1.00
4 locations.
GARDEN SHOPPE
14th & Monroe. 1124 Vt. Ave. 1845 Col. Road. 14th & Vt. Ave.
Columbia 5915.

FOR "BABY'S" EASTER

Walter E. Disney's Mickey Mouse, Minnie Mouse and Clarabelle Cow decorations.

Cup and Saucer..25c | Feeding Plate ...90c
Plate .....35c | Cereal Dish.....40c
Mug .....25c | Milk Jug 25c

DULIN & MARTIN
Connecticut Ave. and L

STORAGE of
- Household Goods
- Moth Proof Storage
- Rug Cleaning
- Vaults for Silverware
- Safe Deposit Boxes
- Hauling Packing Shipping

FIDELITY Storage
1420 U STREET, N.W.
NORTH 3400

DINE AT
OLNEY INN
Excellent in Food and Manners
SENSIBLE PRICES
Sunday Morning Breakfast
OLNEY FARM 12 Miles Out Georgia Ave.
OLNEY, MD.

MATTRESS SERVICE
Ask about Our Low Prices . . .
For Renovating
Our electric sterilizing process leaves no odor.
CAPITOL BEDDING CO.
LINCOLN 2766

THE PENNSYLVANIA RAILROAD

SUMMARY OF ANNUAL REPORT FOR 1932

THE 86TH ANNUAL REPORT of the Pennsylvania Railroad Company, covering operations for the year 1932, will be formally presented to the stockholders at the annual meeting on April 11th, 1933. The report shows that although total operating revenues, the lowest since 1911, declined over $116,000,000, or 26%, as compared with 1931, the Company earned a net income of $13,573,536. This was equivalent to 2.06% upon the outstanding capital stock at the close of the year as compared with 2.97% upon the amount outstanding at the close of 1931. Net income per share (par $50.) was $1.03, as compared with $1.49 in 1931.

OPERATING RESULTS

	1932	Comparison with 1931 Increase or Decrease
Total Operating Revenues were	$331,393,458	D$116,606,821
Total Operating Expenses were	242,011,603	D 110,864,328
Leaving Net Revenue of	$ 89,381,855	D$ 5,842,493
Taxes amounted to	28,331,430	D 1,738,307
Equipment, Joint Facility Rents, etc., amounted to	12,018,387	D 2,180,418
Leaving Net Railway Operating Income of	$ 49,132,038	D$ 1,923,768
Income from Investments and Other Sources amounted to	46,599,391	D 1,487,042
Making Gross Income of	$ 95,731,429	D$ 3,409,710
Rental Paid Leased Lines, Interest on Funded Debt and Other Charges amounted to	82,157,893	I 2,918,373
Leaving Net Income (Equal to 2.06% of Capital Stock)	$ 13,573,536	D$ 6,367,962

A dividend of 1%, amounting to $6,583,848, was paid to stockholders on March 15, 1933, and charged against net income for 1932.

FINANCE

The Company met its maturing obligations including $1,800,000 Equipment Trust Certificates. To enable the Company to continue at a reasonable rate work on its improvement program, and thus help to relieve unemployment, $27,500,000 was borrowed from the Reconstruction Finance Corporation. Arrangements were made to borrow $6,000,000 more, when required, to build 1285 improved type steel box cars, now under construction at the Company's shops.

The net increase in the investment in road and equipment for the entire Pennsylvania Railroad System was $25,536,414.

OPERATING RATIO

How effectively the railroad met the decline in business during the year by reducing expenses is indicated by the ratio of operating expenses to operating revenues which was 72.6%, the lowest of any year since the war, except 1929, which was only one-half point lower. Total operating revenues in 1932 decreased 32% compared with 1929. Operating expenses were reduced 31.6% compared with 1929.

BETTER TRAIN SERVICE

To meet the changing travel habits of the public and provide maximum comfort and convenience in facilities and service, quicker and more accommodating through schedules have been provided between New York and Chicago, St. Louis, Toledo, Detroit and intermediate points previously served only by local trains. The BROADWAY LIMITED now makes the trip between New York and Chicago in 18 hours. On all other trains extra fares have been discontinued, making both coach and Pullman travel more economical. Sleeping car service between New England and the West has been increased. Dining cars have been equipped with continous cooling and air-conditioning apparatus and in hot weather, parlor, sleeping and coach cars are now pre-cooled at important terminals.

Faster and more flexible freight service has been installed between Pittsburgh and New England and between the latter and the South, West and the Delmarva Peninsula. Store door collection and delivery of less than carload freight has been established experimentally at many places and will be extended as conditions warrant.

ELECTRIFICATION

Electric passenger train service between New York and Philadelphia was established on January 16, 1933. This service, with the electrified operation already installed between Philadelphia and Wilmington, Del., completes the first unit of the Company's long distance electrification project, which will eventually include both passenger and freight train operation between New York and Washington.

The Pennsylvania Railroad System now has 392 miles of line and 1,287 miles of track electrified, including the Long Island Railroad, the New York-Wilmington service and all the suburban lines in the Philadelphia district.

PROGRESS ON OTHER IMPROVEMENTS

Sufficient facilities were installed to permit operation of the New York-Washington trains through the new West Philadelphia terminal on March 12, 1933, when the old West Philadelphia Station was abandoned. Progress continued on the Company's other major improvement projects, including those at Newark, N. J., Baltimore, Md., Chicago, Ill., Cincinnati, O., and at many other places on the System where important additions and betterments have been undertaken.

RAILROAD CONSOLIDATION

With certain modifications the Interstate Commerce Commission approved on July 13, 1932, the Four-System Plan for consolidating railroads in the east (excluding New England) and gradual grouping of the railroads allocated to the four systems will be effected as general business conditions permit.

Meanwhile, negotiations were concluded for the unification of operations of the West Jersey and Seashore Railroad controlled by the Pennsylvania and the Atlantic City Railroad controlled by the Reading with a view to eliminating losses due both to duplication of services and facilities and to the increased diversion of the traffic of these railroads to highway vehicles. Under the unification agreement, which is subject to the approval of the Interstate Commerce Commission, the Pennsylvania will own two-thirds and the Reading one-third of the stock in the operating company.

STOCKHOLDERS

Ownership of the capital stock of the Company on December 31, 1932, was more widespread than ever before, the number of shareholders on that date being 250,926, an increase during the year of 4,997. The large investment represented by the stock and other outstanding securities of the Company together with the interest of the employes and the public are regarded by the Management as a responsibility commanding its utmost efforts.

* * *

Achievement of the results recorded above, notwithstanding extremely adverse business conditions, reflects outstanding credit upon the officers and employes. The stockholders and bondholders can cooperate with them in a most effective way and promote our mutual interests by continuing their own efforts to secure additional passenger and freight traffic for the Pennsylvania Railroad.

W. W. ATTERBURY,
President.

Philadelphia, Pa., April 4th, 1933

THE PENNSYLVANIA RAILROAD

Carries More Passengers, Hauls More Freight, Than Any Other Railroad in America

SHIP AND TRAVEL VIA PENNSYLVANIA

Stockholders may obtain copies of the Annual Report from J. Taney Willcox, Secretary, Broad Street Station Building, Philadelphia, Pa.

FOREIGN REPORTERS AND NAZIS AT ODDS

Government May Dissolve Group Because of Book Alleged Offensive.

Berlin, April 5 (A.P.)—The Foreign Press Association, representing about 135 correspondents from more than 20 nations may be dissolved by the German government because the cabinet considers a book written by its president to be offensive.

The conflict centers about "Germany Puts the Clock Back," written by Edgar Mowrer of the Chicago Daily News. It appeared a month before the appointment of the Hitler government.

The cabinet has decided to boycott the association as long as Mowrer retains the presidency. He offered to resign, but by an overwhelming vote the association declined to permit him.

The Chicago correspondent explained his position thus:

"My standpoint is: Responsible foreign newspaper correspondents must by no social or other personal pressure of whatever nature be hindered in the freedom of their criticism in so far as they report to their country on the basis of unchallengable material."

At a general meeting Mowrer asserted that the gerat majority of his American colleagues agreed the book in nowise transcended the limits a political writer should observe. This position, he said, was shared by Fredric M. Sackett, the retiring American Ambassador.

Mr. Sackett suggested to Foreign Minister von Neurath that the difference be bridged, but Minister of Propaganda Joseph Goebbels informed the association that it would be boycotted as long as Mowrer remained president. After Mowrer had been upheld by the association, hints came from various quarters that the government might dissolve the organization.

M'DONALD IS COMING TO LAY PACT'S BASIS

Continued from Page 1.

England will determine to a large degree the date of the Prime Minister's arrival. The French Ambassador, Paul Claudel, called on the President to take his leave as M. Claudel will begin his new duties as French Ambassador to Belgium very soon.

From his conversations with the President it was learned that the French government may decide to send an outstanding statesman of the caliber of Mr. MacDonald to take up with the United States the same subjects that will figure in the Roosevelt-MacDonald conferences. Former Premier Edouard Herriot would be the likely candidate for such a mission.

Dr. Luther Due Soon.

The German government will shortly have as ambassador here Dr. Hans Luther, former head of the Reichsbank, who is regarded throughout Europe as one of the outstanding economists of the day. Ambassador-designate Luther will participate on behalf of his government in similar conversations with the President and Premier Mussolini is expected to delegate an Italian statesman to enter into American-Italian discussions on the same plane as the Anglo-American, the German-American and the Franco-American. The present ambassador here, Augusto Rosso, may be the choice of Mussolini for this special task. These individual bilateral conversations between the United States and the principal countries to be represented at the World Economic Conference would go far in removing the individual obstacles to general agreement that have already cropped up in the preliminary survey of the situation that has been made.

Norman H. Davis, American Ambassador-at-large, who was to go to Berlin Friday from Paris for a conference with German Foreign Minister Baron Konstantin von Neurath, it was announced at the State Department last night. The object of the visit will be a discussion of the disarmament and economic questions that are expected to figure in the Anglo-American conversations here. A corrolary object of the trip is to arrange for the discussions here between the President and the German Ambassador-designate, Dr. Luther.

Actual Contact Made.

Naturally, the Anglo-American discussions are the only ones yet to proceed to the stage of actual contact between statesmen of any two countries. As each ambassador has called at the Department of State in the last month, he has naturally been interpellated by Secretary Hull on the probable attitude of his country to the American program for recapturing international stability. Only in the case of Great Britain has a formal exchange of views been undertaken. Within the next fortnight, these conversations which have been quietly progressing on the agenda of the conference, are expected to rapidly accelerate in order that a fair record of preliminary survey will have been accomplished by the time the prime minister arrives.

However, the exact nature of the Roosevelt-MacDonald conversations has not yet been definitely determined. The formal statement made by the President intimated the desirability of conversations with the British prime minister. The President said:

"In the course of informal exchanges of views between the British and ourselves regarding the general economic situation and the problem of disarmament, the President has felt that a visit to Washington by the prime minister would be helpful."

"The President ever since his first conversation with the British Ambassador at Warm Springs has emphasized his hope that the prime minister could come over."

The fact that the United States was not formally inviting Mr. MacDonald was stressed here yesterday, as one thing the President wishes to avoid is any semblance of discrimination in favor of Great Britain in advance of the economic parley. For this reason, the eventual exchange of views between him and outstanding statesmen of France, Germany and Italy in advance of the conference is regarded as a strong likelihood here.

Pimples May Cause Boils

Just spread Gray's Ointment over ugly pimples, which often cause boils, and they heal right up. It draws out the poison and ends redness and soreness. Gray's Ointment is safe, sure and quick. Used since 1820. Sold by all drug stores. Only 25c. Mfg. by W. F. Gray Co., Nashville, Tenn. (adv.)

WAITRESSES AT SODALITY SUPPER

Post Staff Photo.

Girls who will serve as waitresses at the annual supper given tonight under the auspices of the Ladies' Sodality for the benefit of St. James' Church and school. The supper will be held in the auditorium of the church at Thirty-seventh street and Rhode Island avenue, Mount Rainier, Md. Seated—Mary Edwards, Standing, left to right—Agnes McGee, Katherine Magill and Esther Magill.

Plot to Send Arms to Cuba Told by Mail Order Forger

Richmond, Va., April 5 (A.P.).—A sensational story of a plot to buy up arms in this country for use in overthrowing the Cuban Machado government was told in United States District Court today by Antonio Narvaez, alias Navarro, who was sentenced to nine years in the penitentiary on charges of cashing forged money orders.

Asserting he did not know the money orders were forged, the defendant told the court that they were sent to him by mail from his confederates in Cuba. He said he had been deputized by certain prominent Cubans in Florida whom he mentioned by name, to travel around and secure money for the purchase of guns and bullets.

Postoffice Inspector J. W. Cole, who investigated his story, said he could find no evidence that the man's contentions were authentic. He said the Cubans in Florida admitted knowing Narvaez but denied hiring him for any such purpose.

Authorities said the defendant was suspected of being a member of an international ring of money order forgers.

After only twenty minutes' deliberation, a jury found the Cuban guilty of knowingly cashing three forged money orders in Richmond, each for $100. The court sentenced the defendant to three years in the penitentiary on each of the charges.

Postoffice Inspector B. B. Webb, of Richmond, testified that money orders totaling $5,520 were cashed by Narvaez at various points throughout the South. The defendant was said to have visited Miami, Jacksonville, Daytona Beach, Fla.; Augusta and Waycross, Ga.; Columbia, S. C., Winston-Salem, N. C., and Richmond, Danville and Lynchburg, Va.

Authorities revealed that a number of men suspected of being accomplices of Narvaez in an international money order forging plot are under arrest in various parts of the United States, but their names were not revealed.

Planting Time

NEW DEAL SPECIALS!

Today and Tomorrow Only

ROSES

Everblooming Genuine Field Grown . . . A large selection

28c ea.; 4 for 99c

LOMBARDY Poplars, 12-14 ft.

35c ea.; 3 for $1

PANSIES IN BLOOM—75c per dozen. Giant variety.
PEONIES, 30c each; 4 for $1

TWO SPECIALS
GENUINE KOSTER BLUE SPRUCE, fine specimens
2½ ft. $6.50
GRAY'S BLUE JUNIPER (Patented)
2 ft., $2.95; 3 ft., $4.45
UMBRELLA TREES, 8-10 ft. Tall with 3-year head.. 79c

AZALEAS in 3-inch Pot 44c ea.

VIGORO the radio advertised specially prepared plant food. 5 lbs., 50c; 10 lbs., 85c; 25 lbs., $1.50; 50 lbs., $2.50; 100 lbs., $4.00. Sheep Manure, 25 lbs., 90c; 100 lbs., $2.50. Cattle Manure, 25 lbs., 90c; 100 lbs., $2.50. Bone Meal, 25 lbs., 85c; 100 lbs., $2.25. Top Soil, 100 lb. bag for $1.00.

Peat Moss Large bale Genuine German Imported Horticultural Moss. $2.50 per bale

Balderson's Washington Lawn Seed, mixed from the highest grade grasses obtainable. 1 lb., 35c; 3 lbs., $1; 5 lbs., $1.50; 10 lbs., $2.75; 50 lbs. or over, 25c per lb. Balderson's Shady Lawn Seed, 1 lb., 40c; 5 lbs., $1.75; 10 lbs., $3.25; 50 lbs. or over, 30c per lb.

BALDERSON COMPANY, Inc.
626 INDIANA AVENUE N.W. Extending Through to 617 C Street N.W.
Phones: NAtional 9781—9782.
Catalogue Free on Request. *Free Deliveries.*

LOW FARE EXCURSIONS

Destinations	Round Trip Fare	Dates and particulars
NEW YORK	$3.50	Newark, Elizabeth, Plainfield Sundays, April 9 and 23 Lv. Wash. 12.01 a.m. and 7.55 a.m.
PHILADELPHIA CHESTER	$3.00	Sundays, April 16 and 30 Lv. Wash. 7.55 a.m. and *11.30 a.m. (*To Philadelphia only)
WILMINGTON	$2.75	Sundays, April 16 and 30 Lv. Wash. 7.55 a.m. and 11.30 a.m.
ATLANTIC CITY	$3.00	Sunday, April 16 Lv. Washington 8.15 a.m.
PITTSBURGH	$6.00	Sunday, April 30 Lv. Washington 12.01 a.m.
BALTIMORE	$1.25 Saturdays and Sundays	$1.50 Daily—Good for 3 days

$3.00 Cumberland $2.00 Martinsburg $1.50 Harpers Ferry
SUNDAY, APRIL 30. Lv. Washington 8.35 a.m.
LOW WEEK-END FARES TO ALL POINTS
Go Friday noon to Sunday noon. Return to Monday midnight
For Details, Ask Agents or Phone DIstrict 3300

BALTIMORE & OHIO

VETERANS HOSPITAL SAVINGS TO MOUNT

Hines Announces Billion to Be Cut From Future Care Program.

Additional savings of $1,208,000,000 over a ten-year period, through elimination of items for veterans' care, will be made under the new hospitallization regulations, President Roosevelt was told yesterday by Brig. Gen. Frank T. Hines, administrator of veterans' affairs.

These secondary savings, amounting to about $120,000,000 a year, are in addition to the immediate economy of $400,000,000 made possible by cuts in compensation. Of the ten-year saving, $1,043,000,000 is the cost of operation and $160,000,000 the cost of constructing additional facilities.

The old liberal hospitalization regulations would have cared for a number of men increasing until some time between 1940 and 1945. This number would have required 81,459 hospital beds at the time of the peak load, and would have required 16,373 beds later when the number of inmates of soldiers' homes had increased. The total number of beds in hospitals at the peak was estimated at 97,832. Present construction would have provided only 54,855 beds, a deficiency of 42,977. These 42,977 would have had to be provided, at a cost of about $3,000 a bed.

Present construction of soldiers' homes will provide facilities for only 23,952, while the peak under the old regulations would have required 49,118. This deficiency of 25,166 would have to be made up, at an average cost of $1,250 per bed.

M'DONALD TO START TRIP HERE APRIL 15

Continued from Page 1.

economist, is proceeding to America on the same ship.

Remaining in Washington only a few days, Mr. MacDonald will return to London soon after the House of Commons reassembles April 25, prepared to preside at the world economic conference, to push his disarmament plan at Geneva, and to continue the European pacification scheme inaugurated with Premier Mussolini at Rome last month.

The world's economic plight would be the main subject of the MacDonald-Roosevelt talks, with disarmament in the background and war debts dovetailed to the negotiations now being conducted by Sir Ronald Lindsay, the British Ambasssador.

For an alert, responsive field, use Post Classified Ads for service, rentals or sales.

ENTERTAINER

MISS DORIS ROSEDALE, of Landover, Md., who will be one of the entertainers at the hospitality gathering to be held at the City Club, 1320 G street, tonight under the auspices of the War Veterans' Democratic Club of the District.

Blooms Near

Cherry Blossoms in Full Display Tomorrow, Official Report.

The single bloomed cherry blossoms which line the Tidal Basin will be in full display tomorrow, the Office of Public Buildings and Parks announced yesterday.

With the blossoms already breaking, the crowd of visitors in the city give evidence to the efforts of the Greater National Capital Committee of the Washington Board of Trade in publicizing the annual event.

Press releases reporting the progress of the blossoms have been sent to 400 newspapers by the committee, which also has arranged for radio broadcasts over both national chains.

The committee has also asked the residents of Washington to cooperate in making the cherry blossoms more interesting to the city's visitors. Merchants have been asked to have blossom display windows so that a flowery atmosphere will pervade the city.

Every telephone in Washington is a branch agency for Post Classified Ads. Just call National 4205 and pay later.

★

WORLD LEADERS . . . PEOPLE OF AFFAIRS . . .

DISTINGUISHED VISITORS . . . for forty years have been stopping at The Waldorf-Astoria in New York. Not alone for its prestige, but also for its world-famous hospitality . . . its amazing faculty for catering to the individual. 1933 rates.

THE WALDORF-ASTORIA

PARK AVENUE 49TH TO 50TH STS. NEW YORK

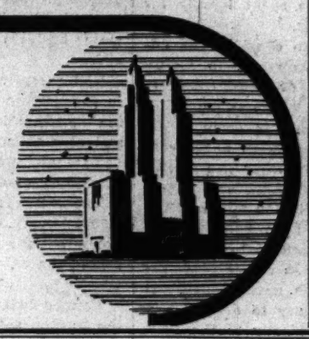

These Are "Coat Days"

Such unusual new coats! Every one an outstanding creation in Fashion and Quality . . . and the values are truly amazing. They're all beautifully trimmed in fine silver fox, platinum, Azure blue and beige fox, Kolinsky, Persian lamb, monkey fur, ermine and galyak. Some have flattering collars or detachable capes bordered with fur and others are enriched with wide bands of fur on their smart new sleeves. Or if you prefer, you will find a comprehensive collection of UNTRIMMED coats. $22.75 upwards. Fur-trimmed coats $35.00 upwards.

Sizes for Women, Misses, Half Sizes

Erlebacher
TWELVE TEN TWELVE TWELVE F STREET

Spring Green imported Kashmir, soft as thistledown with detachable cape of silky black galyak, $45.

PASSENGERS—EXPRESS—U. S. AIR MAIL

AIR TRAVEL
Information
Reservations
for all airline destinations
EASTERN AIR TRANSPORT SYSTEM
808 15th Street, N.W. (National 7161)
Washington Airport (National 3616)
WASHINGTON-NEW YORK
EVERY HOUR ON THE HOUR

WHARTON'S

TOASTED CHICKEN LOAF

12 to 14 Individual Pieces Delivered Hot Any Hour Till Midnight. Or Drive to 2213 14th St. N.W. $1.00
Call North 6617

Our Agency Service

Places a trained organization in charge of your property and investments at a nominal cost.

THE WASHINGTON LOAN AND TRUST COMPANY
F St. at 9th 17th St. at G

SCHOOLS AND COLLEGES

Strayer College
announces
its removal to the Homer Building
13th and F Streets
New classes are now being formed in SECRETARIAL SCIENCE, ACCOUNTING and BUSINESS ADMINISTRATION.
Call, write or phone Nat. 1743 for catalogue.

Luckies Please!

In every corner of the world, both here and overseas, wherever you find joy in life, 'tis always "Luckies Please"

Georgia, where fine tobaccos grow

"Cream of the Crop" gives character . . . "Toasting" makes them mild

What puts *character* in a cigarette? The quality of the tobaccos. Lucky Strike's tobaccos are carefully selected for quality, for tenderness, for distinctive flavor . . . the finest, most carefully selected tobaccos grown.

And Luckies are *truly mild*—because these fine tobaccos are "Toasted"—mellowed and purified by the exclusive Lucky Strike process. For these two reasons—Character and Mildness—"Luckies Please!"

because "It's toasted"

Copyright, 1933, The American Tobacco Company.

The Washington Post.

THE WASHINGTON POST CO.
Washington, D. C.

MEMBER OF THE ASSOCIATED PRESS.

The Washington Post is a member of the Associated Press, receiving the complete service of the world's greatest news-gathering organization.

The Associated Press is exclusively entitled to the use for republication of all news dispatches credited to it or not otherwise credited in this paper, and also the local news published herein.

TERMS OF SUBSCRIPTION.
Delivered by Carrier in Washington.

Daily, Sunday included, one year	$8.40
Daily, Sunday excepted, one year	6.00
Sunday only, one year	2.60
Daily, Sunday included, one month	.70
Daily, Sunday excepted, one month	.50
Sunday only, one month (with four Sundays)	.20
Sunday only, one month (with five Sundays)	.25

BY MAIL, PAYABLE IN ADVANCE.
(Maryland and Virginia.)

Daily and Sunday	Sunday Only.	Daily Only.
One year...$10.00	One year...$4.00	One year...$7.00
Six months. 5.00	Six months.. 2.00	Six months.. 3.50
One month. .85	One month.. .40	One month.. .60

ALL OTHER STATES.
(Mexico and Canada, Incl.)

Daily and Sunday	Sunday Only.	Daily Only.
One year...$12.00	One year...$5.00	One year...$8.00
Six months. 6.00	Six months.. 2.50	Six months.. 4.00
One month. 1.00	One month.. .50	One month.. .75

All Subscriptions by Mail Payable in Advance.

New subscriptions for The Post or renewals will not be accepted unless payment accompanies the order. Remittance should be made by draft, checks, post-office orders, registered letters or express orders, payable to The Washington Post.

Entered at the Postoffice, Washington, D. C., as second-class mail matter.

National Advertising Representative—PAUL BLOCK and Associates, Park-Lexington Building, New York; Palmolive Building, Chicago; Little Building, Boston; General Motors Building, Detroit; Guarantee Trust Building, Philadelphia; Russ Building, San Francisco; 1151 South Broadway, Los Angeles.

Thursday, April 6, 1933.

WORLD FEARS OF WAR.

The prospect that Prime Minister MacDonald of Great Britain will visit Washington soon to confer with President Roosevelt is encouraging. It indicates that sufficient progress has been made in preliminary conversations to warrant the British Prime Minister in taking the time to exchange views with Mr. Roosevelt on fundamental political questions which must be considered in advance of the projected world economic conference.

The national and international questions involved in a readjustment of world economic and defense conditions are so numerous and complicated that they can not be dealt with satisfactorily by agents. Personal conversations by those responsible for the shaping of national policies is necessary before a world conference can frame agreements acceptable to all.

The Far Eastern question, for example, thrusts itself into the problem of world economic and arms adjustments. The nations would be wasting their time if they discussed tariff changes and European arms adjustments while events in the Far East were moving to overturn all they tried to do. They are facing a situation in Asia which must be settled before any important nation will commit itself to either economic or arms agreements.

Soviet Russia, a gigantic comet moving in an uncertain orbit, must also be taken into consideration. If Japan is planning to take Siberia after consolidating her position in Manchuria, as some observers believe, a sudden outbreak of war over the Polish corridor might follow hostilities along the Manchurian-Siberian frontier. Japan's refusal to enter into a non-aggression pact with Soviet Russia is a sinister omen. Recently Japan has informally made it clear that recognition of Soviet Russia by the United States would be regarded as evidence of some understanding between the two countries in regard to Far Eastern questions. Naturally, Japan would look upon such an understanding as an extension of the world determination to nullify the efforts of Japan in Manchuria.

Japan also apprehends that an international embargo upon arms may be laid against her solely, in harmony with the conclusions and recommendations of the League of Nations committee now working out means of making effective the resolve of the nations not to acquiesce in the seizure of Manchuria. In case of an arms embargo directed solely against Japan, the Japanese fleet might be expected to seize all vessels carrying arms to China. This would immediately involve other nations in a dangerous quarrel.

Many other questions of a political character must be considered by the heads of governments in endeavoring to pave the way for economic adjustments. France can not be expected to agree to any arms adjustment for herself or her allies while Germany is in turmoil and threatening to grapple with Poland. Without reduction of expenditures for armaments, what is the use of discussing reduction of tariffs or other economic questions affecting national budgets in Europe? The nations there are in fear of war. They will not economize in armaments so long as they must rely upon their own defenses for their existence. Economic problems, however pressing, shrink into secondary importance when nations fear war.

If President Roosevelt, Prime Minister MacDonald and other heads of governments can evolve a plan which will eliminate present fear of war, both in the Far East and in Europe, there will be good hope for agreement upon some of the major problems of economic character. If political obstacles can not be removed, an economic conference will accomplish nothing worth while.

BUILD UP THE NAVY.

It is strange but nevertheless true that the only hope of getting a naval construction program through Congress is to disguise it as unemployment relief. The Navy has been shamefully neglected. At this critical period in international affairs Chairman Vinson, of the House naval affairs committee, is forced to admit that "all the shipyards of the country couldn't possibly build our fleet up to permitted limits by the time the London treaty expires on December 31, 1936."

Indications are that President Roosevelt's program of public works will include construction of 30 naval vessels over the next three years. Two-thirds of the new ships would be destroyers, four submarines, four light cruisers and two aircraft carriers. This program represents only a fraction of what should be done to bring the Navy up to its proper relative strength. But it is a beginning. If work on these vessels is pushed forward, the position of the United States will be considerably improved. Having launched a building program, the Government could demand, at the expiration of the London treaty, a reduction of other navies as an alternative to the building for American defense of the largest fleet of fighting ships in the world.

No type of work furnishes so much employment for so little money as naval construction. It is estimated that $195,000,000 of the $230,000,000 that would be needed for construction of the 30 vessels, would go to labor. Here is one field in which money appropriated to relieve the unemployed can not be spent largely for machinery and materials.

It is not necessary to consider the unemployment problem, however, to justify this moderate program of naval construction. In no other field where public building might be undertaken is there a deficiency so glaring as that in naval construction. A few years after the World War, when the cost of American unpreparedness was so fresh in the minds of the people, no one would have believed that Congress could be so neglectful of national defense as it is today. In recent years the Government has had no naval policy. It has just allowed the Navy to drift into a position of serious inferiority to the British and Japanese fleets. Continuation of that policy in the face of unsettled conditions in various parts of the world would amount to criminal negligence.

FRIDAY MORNING BEER.

Col. Jake Ruppert, New York's big man in brewing, baseball and other exhilarating but non-intoxicating sports, announces on behalf of the United States Brewers' Association, that beer deliveries will not begin until tomorrow morning at 6 o'clock—too late and too early. No one can sit up till daylight to begin drinking beer and no one wants beer for breakfast. As a result of this acknowledged temperance move on the part of the maltsters, legal imbibing will not begin at 12:01 tonight, but will have to be postponed until the p. m. hours tomorrow.

Congressmen find themselves well matched in the apparent naivete of the brewers. They are equally insistent about the innocuous character of the reinstated beverage, but nevertheless and notwithstanding the fact that it is simply a mild and nourishing drink the brewers have abandoned the idea of midnight deliveries since they do not wish to be parties to any "carnival or untoward celebration at the time the change in the Volstead act takes effect legally."

Mr. Ruppert is alarmed at the thought that in the enthusiasm of new found freedom exuberant spirits might indulge in excessive hilarity which would be charged to beer. It would be unfortunate if a superfluity of natural exhilaration should bring discredit upon the amber fluid just as it was released from the confines of the Constitution. It is for this reason that Col. Ruppert says the legitimate brewers of the association, who control 80 per cent of the American output, will begin delivering beer along with other soft drinks and food at the usual business hour.

"Therefore," says the colonel, "so-called celebrations previous to April 7, or the 'night before,' will be without any appreciable distribution of beer from legitimate breweries." Beer may not be intoxicating, but its promoters do not intend to take responsibility for any orgies that may accompany its return.

PATRONAGE PRESSURE.

Mutterings on Capitol Hill portend a crisis on patronage pie. Members of the House and Senate are exhibiting signs of restlessness over delay in ousting Republican postmasters, district attorneys, collectors of internal revenue and other officeholders throughout the country. Some legislators have expressed their eagerness for new appointments to Postmaster General Farley during the last week in vigorous terms. Jobs are jobs in these difficult days, and every congressman is prodded by his constituents for a prompt distribution of the over-ripe fruits of victory.

But no party leader can be unmindful of the fact that President Roosevelt also has been under extraordinary pressure since March 4. The demand for immediate effective steps to spread the sails of business at home and abroad has been overwhelming. It forced the new administration to launch itself at emergency speed, whereas in normal times a new President may tune up his reorganized administrative machinery for a year or more before he is called upon to submit a legislative program. It is indefensible in those who demand their patronage immediately to suggest that the larger affairs of vital national and international concern shall be set aside even for a day in order to devote time to bickerings over district appointments.

Every Democratic congressman knows that if he is a loyal follower of the President and the party platform he will eventually obtain his just share of the patronage. It is incumbent upon him to be patient.

Mr. Farley's frank policy of withholding awards of jobs until the legislative program is out of the way is practical and effective party management. Party solidarity is everything in an emergency, particularly with a new Congress in session.

Those Democrats who bolt the party on emergency measures will have only themselves to blame if they get no plums.

MOBILIZING GOLD.

President Roosevelt's order for the effective mobilization of monetary gold stocks will serve immediately to strengthen the national banking structure and provide additional currency for reviving industry and commerce.

No other world power since the war has permitted vast portions of its gold resources to be congealed in scattered lots throughout the country. The pooling of these supplies will immediately provide a solid base for hundreds of millions of dollars in additional Federal Reserve currency.

Hoarding, which became extremely unfashionable three weeks ago, now becomes a criminal act. Personal holdings of less than $100 are exempted from the President's sweeping executive order.

The strong arm of the Federal Government is to be constantly on guard above America's vital gold stocks. Dollar-raiding abroad will be wiped out, for no exports will be permitted in settlement of purely speculative accounts. Hoarding at home must stop by May 1. After that date gold transactions may be conducted only under licenses issued by the Secretary of the Treasury. The President has made it plain he will offer no interference with legitimate business transactions at home or abroad.

The executive order is but another step in the process of driving out of the banking system all of those forces, influences and operations which tend to restrain the normal and wholesome functioning of the machinery of credit.

The move is another step toward business recovery. It should be supported by every bank and every individual in the United States.

Former Senator George Moses has joined the foreign news staff of a Chicago newspaper and will make his foreign headquarters in Washington, D. C.

Treason spreads very thin in the United States these days. Let the new law against hawkers of official secrets be all wool but only a yardly wide.

History wrote the epitaph for William A. Moffett and his heroic crew: "Gallant sailors—lost at sea."

When Prime Minister MacDonald came here before, the question was naval parity. There's no such question now.

BIG SALARIES

From the St. Louis Post-Dispatch.

To Dempster MacMurphy, of the Chicago Daily News, must go the palm for discovering a type of job impervious to the depression, namely, mutual insurance company executives. The insurance companies themselves have been so hard hit by the depression that public authorities have come to their rescue. For instance, New York and other States have prohibited policy loans and the collection of cash surrender values, except surrenders up to $100 in cases of "extreme need" and loans made for the purpose of paying premiums.

It might be supposed that the mutual companies, inspired by the hardships of their policy holders and the almost universal example of other business, would cut the princely salaries their executives enjoy. Mr. MacMurphy finds that, far from doing this, in many cases insurance executive salaries are actually higher than they were in the boom year of 1929. He points out that the only company giving evidence that its executives realize a depression has hit the country is the Equitable Life Assurance Society, which recently announced a 15 per cent cut in salaries of over $5,000.

Here are the salaries of executives of five leading companies:

	1929	1932
Equitable Life Assurance Society.		
T. I. Parkinson, president	$75,000	$100,000
L. M. Fisher, vice president	34,375	40,000
W. J. Graham, vice president	34,375	40,000
R. D. Murphy, vice president	20,000	30,000
D. A. Walker, vice president	17,187	20,000
Metropolitan Life Insurance Co.		
F. H. Ecker, president	175,000	200,000
L. A. Lincoln, vice president	66,875	125,000
A. C. Campbell, vice president	35,000	40,000
H. E. North, vice president	30,000	35,000
F. W. Ecker, treasurer	27,500	32,500
The Mutual Life Insurance Co.		
D. F. Houston, president	100,000	125,000
F. L. Allen, vice president	40,000	40,000
G. K. Sargent, vice president	40,000	40,000
W. Shields, vice president	31,250	40,000
F. M. Foshay, vice president	30,000	30,000
New York Life Insurance Co.		
T. A. Buckner, president	100,400	125,400
W. Buckner, vice president	55,360	55,400
T. A. Buckner, jr., asst. secy.	8,604	10,000
A. L. Aiken, vice president	45,000	45,000
J. C. McCall, vice president	56,200	55,000
L. H. McCall, secretary	18,892	15,000
H. Palagano, treasurer	46,400	45,000
The Prudential Insurance Co. of America.		
E. H. Duffield, president	125,000	125,000
F. D'Olier, vice president	75,000	75,000
G. W. Munsick, vice president	48,000	50,000
J. W. Stedman, vice president	43,000	43,000
J. K. Gore, vice president	43,000	43,000

Let policy holders who find the doors of these companies shut to them when they apply for loans, who find Congress, State Legislatures and State insurance commissioners tumbling over themselves in an eager effort to help the insurance companies through the depression—let them read these figures and weep.

The Big Hurdle.

POST HASTE.

Surely spring isn't going to let winter linger longer lapping over on her time.

"The President and Farley discuss appointments." Many Democrats discard the first syllable of discuss.

A lot of Jayhawkers wonder whether the pioneer reputation of "Bleeding Kansas" is responsible for the naming of Assistant Secretary of War Woodring.

Is there something inverted about Uncle Sam advancing funds and affording debt relief to the very ones who must provide his income?

Bringing criminal charges as a means of breaking contracts is not a new trick of the Soviet.

The erstwhile Lone Star republic is big enough for two States, but Texans are already divided as to whether the State should be.

An Oregon professor devoured two dozen eggs before his class, apparently for no other reason than to prove he was properly named Henry.

Under the new law what penalty will Miss Perkins prescribe for working more than five hours? Or can we belong to two unions?

While so many corporations were up in the air last year the Wright Aero Co. got its feet on the ground and made a quarter million profit.

If there's anything that isn't being investigated, now is the time to put in an application, while it's no more of a disgrace than going bankrupt.

An emergency air protest should be launched by Eddie Cantor, Marguerite Cromwell and other coffee boosters against postponing District beer until Friday breakfast.

The petty things that interest Hitler most do not argue for his mental grasp of vital national and international issues.

If Uncle Sam undertakes to guarantee prices, bank deposits and jobs, what are we going to have left to worry about?

Not quite so overwhelmingly as Michigan spoke, Wisconsin nevertheless makes it perfectly plain the State is willing that Milwaukee should renew its fame in the same old way.

The most remarkable thing about the Mount Everest flight is that it was financed by Lady Houston and she didn't ask to go along.

PAUL HUDSON.

JUST FOLKS

By EDGAR A. GUEST.

THE FUTURE.

I heard one cry: "This is the end of all!"
And then beyond tomorrow I could see
Forests of beauty that are yet to be;
Great oaks that got their start from acorns small,
And countless undone tasks that soon shall call
For courage and for skill, and fronting me
Were high achievements, prisoned, now set free
By men who dared to scale new wisdom's wall.

I saw great shelves of splendid books which yet
Remain unpenned within the minds of men;
Crowns of young glory which the brave shall get
And roads to conquests still beyond our ken.
The end of all! Welcome the rising sun!
The things which man shall do are scarce begun.

(Copyright, 1933.)

A Few Articles of Faith for the Present-Day American

By ROBERT QUILLEN

I BELIEVE that America's form of Government, despite its faults, is the best in the world.

I believe that every individual has the right to work and prosper and enjoy the fruits of his labor in peace and security.

I believe that the ordinary man has greater opportunity and greater advantages in America than anywhere else.

I believe that the individual's right to do as he pleases, so long as he does no injury to his neighbor, is worth more than any degree of efficiency that could be achieved by a dictator.

I believe that this Nation, being blessed with such illimitable resources of energy and natural wealth, must inevitably continue to progress and prosper.

I believe that our people, despite their occasional excesses and follies, have sufficient intelligence to remedy any condition that threatens their welfare.

I believe that the majority of my countrymen, of high and low estate, are fair-minded, honest and trustworthy.

I believe that our young people are more self-reliant, better informed, more frank, cleaner in mind and better trained in good sportsmanship than any other generation of which we have knowledge.

I believe that every citizen should bear his proportionate part of every tax, since those who pay the fiddler call the tune.

I believe in living at peace with my neighbor and with other nations, yet I consider it my duty and my right to be prepared at all times to defend myself and my country.

I believe man's rights are greater than the rights of property, and therefore I believe great fortunes should be checked before they absorb and master the Nation.

I believe the first duty of Government is to protect the weak from the tyranny of the strong, whether the strong be racketeers, swindlers, bandits, police or judges.

I believe in supporting the industries of my own land and defending them against foreign competitors.

I believe this country is mine, as its public parks and highways are mine, and I therefore believe I have the duty and right to support everything and everybody that benefits the country and combat everything and everybody that does it injury.

(Copyright, 1933.)

POLITICAL COMMENT

40 Billions of Escaping Wealth.

Topeka Capital.

In pressing his constitutional amendment permitting Congress to tax State and municipal securities and the States to tax Federal securities, Senator Costigan, of Colorado, remarks that "the wealth invested in tax-exempt securities has failed the Nation in its hour of economic need. Our unwisdom," says the Colorado senator, "never has been so apparent as in the present crisis." There is probably some force to this statement, not in times of critical need only, but at most times. Wealth runs to cover, and exempt securities make good cover.

It was a simple theory on which public bonds were originally exempted from taxation, on the ground that the municipality would merely be taxing itself if it subjected them to taxation. It was hardly suspected that the time would come when 40 billions of wealth would escape all taxation by resort to these investments. Nor was it ever suspected that exemption would grow by what it fed on, until not only the bonds were tax free, but to a large extent the income from them likewise. The purchasers of bonds have brought about the privilege of tax exemption to an extent not anticipated two generations ago.

Not Enough Curbs.

Indianapolis Star.

Just think, since beer was here the last time the country has grown accustomed to curb service. Could that be the answer to the saloon worry?

That Doleful Dole.

Chico (Calif.) Record.

How can the British tolerate that awful dole? In ten years it has cost them almost as much as our annual pension bill.

History in the Making.

Chicago News.

Republicanism—unmade in Germany.

Fine, Practical Idea.

Philadelphia Bulletin.

One good way to prevent the return of the bar would be to place the sale of beer under control of the Antisaloon League.

Near-Beer Depression.

Louisville Courier-Journal.

In accounts of the stimulating influence of the beer bill on commerce, one adverse effect is overlooked. It is going to hurt the near-beer trade.

Powers of Congress and President.

Topeka Capital.

A novel slant is given to the so-called dictatorial powers conferred by Congress on the President for some special emergency purposes by the remark of the Salina Journal that "the Farm Board was a creature of Congress, and a creature of the legislative body, once fastened on the country, is hard to get rid of. But if the Farm Board had been a product of emergency powers accorded the President it could have been dumped overboard in a minute at a mere word of the Executive." This, the Journal says, is "exactly the condition we want now" in regard to the Roosevelt price-stabilizing plan for farm products.

Too Early to Shout.

Cincinnati Enquirer.

Little items appearing here and there in the news should warn the wets of the Nation that it is much too early to begin shouting about repeal of prohibition. These items should put liberal organizations on their guard, should warn them that the decisive battle in the campaign is yet to be fought and won.

Unless the liberal organizations can put a damper on the hysterical enthusiasm of the rabid wets who are hymning the legalization of beer in arrogant tones, their cause will suffer considerably. If the return of beer is to be hailed with unbridled license and insolence, a most effective weapon will be placed at the disposal of the forces of prohibition.

LETTERS TO THE EDITOR

Farmers Will Not Cooperate to Help Themselves, Says Former Missourian, Who Cites a Case.

To the Editor of The Post—Sir: I read with interest a letter written by Edward D. Lyle wherein he says, "The average farmer is just as much to blame for his present plight as the banker."

Mr. Lyle is correct in that statement, and to go even further, I would say the farmer is more to blame than the banker because he will not try to help himself. I will give the following example as proof of this assertion:

At Trenton, Mo., the home of Arthur M. Hyde, a farmers' cooperative association was formed, backed by Government capital. The farmers subscribed for the stock and their own business was started. But did it succeed? It did not. Swift & Co. had a similar plant a few blocks away, and they promptly raised the prices on all the farmers' commodities. Then what happened? These very same farmers (and I know most of them personally, having been reared at Trenton, Mo.) left their own association—the very business they themselves owned and operated—and sold their farm products to Swift & Co., all for the sake of a few cents above market prices. The farmers' association, of course, went broke and the Government had to take it over for protection. Then Swift prices came down to market levels, and now these farmers content themselves with cussing Uncle Sam.

Any one with a dime's worth of brains can see how much cooperation Mr. Roosevelt will get from the farmers when he commences his so-called farm relief experiment.

Mr. Hyde, while Secretary of Agriculture, made a tour of Missouri and Kansas preaching to the farmers' organizations to cut down crop acreage, thereby raising price levels of farm commodities. He was trailed by good Democrats—and they are still on the pay roll—who told the farmers that Hyde was loco. The farmers listened and happened to heed the warning. And now the present Secretary of Agriculture, Mr. Wallace, also a Republican, says that the farmers must cut down acreage if they expect better prices. No good Democrat has cried out against Mr. Wallace.

No wonder the late Senator Walsh said that a Democrat gets elected to office on Jeffersonian principles and is able to retain that office by carrying out Hamiltonian principles.

H. E. RUSH.

Clarendon, Va.

Congressmen Strong for Education Until It Comes to Appropriations for Schools for the District.

To the Editor of The Post—Sir: How many members of Congress are there who, being called on to address a convention of educators, would fail to do justice to the occasion? Not many of them, you may be sure.

In such a case they are always ready with an opening tribute to education and educators. They are pretty sure to wind up in a fine flow of patriotic feeling as they drive home the truth that education can not be neglected without endangering the foundations of good citizenship.

Over the radio they will tell you that upon education depends the very existence of the Nation, and yet the next day you will find them slashing appropriations for the public schools of the Nation's Capital.

It is hard to understand this inconsistency. Maybe their practical interest in education begins and ends back home. But my opinion is that such legislators will never really be much bothered about education unless some day their constituents get too educated to send them back to Congress.

D. C.

Workers on Small Pay Can Not Live on 30 Hours' Work Per Week. Protest Against Black Bill.

To the Editor of The Post—Sir: I wish to voice my objection to a bill sponsored by Mr. Black, of New York, to compel private industry to employ help for only 30 hours a week. This bill might be all right for the man who has a trade and draws a large weekly salary, but it is starvation wages for the man who earns only a small salary per week. The poor man is getting such a small salary now that he can hardly exist, and if the hours of the small wage earner are to be reduced he might as well quit.

If the senators and representatives and others who are sponsoring such an outrageous bill as this one think they can live on such wages, let them have their salaries cut down to about $2,000 a year. If such a bill as this were to go into effect, there would be more starving people in America than there are today. I hope that all people who have no trade will voice their disapproval of this bill.

JOSEPH H. HIGGS.

Psychology of a Baseball Fan Analyzed—No Grounds for Temporary Melancholia.

To the Editor of The Post—Sir: In The Post of last Sunday "Baseball Fan" says we can all understand why Washington "has won only two pennants and one world series in the past twenty years after reading the selections made by Clark Griffith, president of the club, of his all-star line-up since 1912." I don't take his viewpoint, but at the same time he has my sympathy. His optimism is probably suffering from the effects of the tiresome between-seasons wait. Loyal and rabid members of the Stove League sometimes get that way before the off season ends. But it will not be long now till he forgets it with desperate shouts of "Come on, Goose!" "Over the fence, Heinie! Good old Heinie," and the like. And next fall "Baseball Fan" will view the Old Fox in a more rosy light when the Nats add another pennant and, maybe, another world series to their record.

WILLOW WALLOP.

JELLEFF'S 35th ANNIVERSARY

With our great Anniversary in full swing—we choose this

Swagger SUIT $24.75

as an outstanding example of fine suit fashions at Anniversary savings! It's smartly tailored—it's swanky—it smacks of springtime and open spaces! Of fine men's wear cloth . . . the slimly-tailored suit has smart cutaway-type jacket and chic seersucker blouse with multicolored pin stripes. The English-style topcoat (full silk lined) has huge patch pockets, and raglan sleeves which give that much desired broad-shoulder effect—a separate coat that can be worn with any costume. Regularly $30.50.

Women's, Misses', Junior's Suits—4th Floor Suit Shops.

THE NEW Jelleff's 1216-1220 F STREET

Listen in—WRC 9:30 A. M. Daily —Correct Time and Jelleff News.

The Meanderer

Finds Important Parts, Menus and Recipes for Beer Suppers, and Suitable Clothes Therefor.

The smooth amber-flowing liquid soon to become a part of delightful informal entertaining has caused the Meanderer to list many of the new attractive containers for beer now for sale in Washington shops. Many readers are ready with their mugs and pretzel jars, but for many hosts and hostesses—the younger ones particularly—the proper menus for beer suppers are not so easily obtainable.

Seven menus for beer suppers are available for Meandering readers. In one menu Roquefort crumpets are featured and the recipe for making the crumpets is furnished with the menu. In another an Old English rarebit is suggested, also with accompanying recipe. Hot asparagus on toast with cheese sauce, and broiled fish, and rye bread, of course, form another menu suggestion.

A new type of pretzel finding favor is small and straight, not much larger than a match, and sells a great many in a pound for the newly prized pretzel jar the reader may have at hand. This new pretzel is available in an old established grocery store on Fourteenth street.

Until noon today special fresh loaves of rye bread are selling for 4 cents each, only two to a customer, in two bakeries in the heart of the shopping district.

A cheese dealer in a big market on K street is offering delivery of telephone orders on his complete line of cheese. The Meanderer knows well how complete his line of cheese is, for she spent a lengthy period examining it.

Some informal party clothes may not be inappropos with the parties being planned to celebrate the signing of the beer bill. Sheer yellow mousseline makes one informal supper dress. This has a collar cut in high, boyish turnover line, with a loose brown Windsor tie and brown matching belt for color contrast. A pink dress—the pastel shade often termed "dusty"—has a fetching jacket in short fitted lines with full sleeves, worn over a pink evening dress with the new daring back made of just two straps. Thus the jacketed pink frock could go to the supper, and, unjacketed, the pink, daring evening gown could appear later at a dance or formal party. The yellow dress costs not too much in an F street shop featuring only ready-to-wear garments for women and the pink gown for double duty has only $16.50 on its price tag in a shop on F street at Seventh.

For freshening old gowns or turning a formal gown into an informal one, the use of the separate jackets offered in great variety in the F street store where the Meanderer found the pink dress, is strongly recommended. Most of the jackets are made of organdy and are in many colors, or in black or white. They sell for $2.95.

New England Society's Army Ball Is Tonight

The New England State Society will hold its annual Army Day ball tonight at the Shoreham Hotel. Many other States will have representatives at the celebration and the queen of the evening will be selected from those attending to lead the grand march and open carnival festivities.

An elaborate floor show, under the direction of Phil Hayden, will be presented during intermission.

Another Water Service Line Breaks in School

Another school water service line has broken because the pipe line was laid on insecure foundation, it was revealed to the Board of Education yesterday.

This was at Powell Junior High School on Hiatt Place northwest. The break occurred last Thursday. Two previous pipe breaks occurred at the Brown and Sheppard Schools.

CHEESE FOR THE BEER SUPPER

Imported Swiss . . . 60c lb.
Sharp American . . 40c lb. (New York State)
Imported Roquefort, 80c lb.
Imported Limburger, 8 oz., 25c
French Camembert, 8 oz., 50c
Coon Cheese . . . . . 50c lb.
Assortment of six fancy cheeses, pkg., 50c

CALL US for DELIVERY

Walter Sacks
237-239 N. Center Mkt.
Na. 3366.

Guiding Your Child

By MRS. AGNES LYNE.

CORRECTING SELFISHNESS.

A MOTHER is disturbed to observe that her 3-year-old son is extremely selfish.

When other children come to play with him he not only refuses to let them touch his toys but snatches theirs, giving them back only when compelled to.

This fault grows daily worse despite constant efforts to combat it through forcing him to give up what he has taken and punishing him by putting him into a room alone.

The mother wonders whether she has not here a very serious problem and feels that she must either win out on this issue of selfishness or see her child develop into a most ugly and unlovable character. The problem is not a simple one.

Many a conscientious mother is shocked at what she considers the extreme selfishness of her child, especially if the child is her first and she has had little experience with children.

The fact is that all children naturally are selfish. Usually the fault is corrected through contact with other children, all of whom are equally selfish, so that each learns he can not have everything for the simple reason that the others won't let him. In this way the adjustment may be brought about naturally and with less parental pressure.

Trying to force a child to give up his selfishness is always a mistake. It only antagonizes him, especially when it is father or mother who tries to make him give it up.

For this reason the best way of meeting the problem is to provide frequent contacts with other children either in supervised groups, if this is possible, or in casual neighborhood play, if it is not.

Nursery schools and kindergartens, where children from 2 to 6 meet daily to play together, offer the best opportunity to learn fair play, taking turns and sharing.

Today's Recipe

Marmalade Circles.

2 cups pastry flour
4 teaspoons baking powder
¼ teaspoon salt
4 tablespoons fat
2-3 cup milk
3 tablespoons soft butter
4 tablespoons orange marmalade
¼ teaspoon cinnamon

Mix flour, baking powder and salt. Cut in fat with a knife. Mixing with knife, add milk. When soft dough forms, pat it out until 1-3 inch thick Spread with rest of ingredients which have been mixed together. Roll up dough and cut off ½ inch slices. Arrange flat side up on greased baking sheet. Bake 12 minutes in moderate oven. Serve hot.

What to Eat With Beer? Let The Meanderer Answer That.

FEATURES FOR WOMEN

Vegetables for Babies Are Recommended by Health Expert.

Culbertson on Bridge

By ELY CULBERTSON

641.

LOOKING AHEAD IN THE BIDDING.

ACCURATE bidding is almost entirely based on the general strength of the hand—both in high cards and distribution. It is very easy to attain a certain degree of preciseness by following closely the rules laid down by authorities, which are based on the common experience of Contract players. These requirements, however, do not meet all the conditions that are faced by a player, particularly on such hands where partner makes an unexpected response. Therefore, it must follow that the foundation of all scientific bidding depends on the knowledge of what one's future course will be after partner's response, even allowing for possible interference from adversaries.

A player with a bedrock minimum should realize that, when opening the bidding, he is doing so with the intention of passing partner's next response. Therefore, if he is a believer in these minimums and is content with these tactics, he can proceed with his bid. If, however, he is averse to passing partner's responses, he should refrain from opening the bidding, as his natural inclination to continue the bidding is bound to result in reaching too high a contract.

For this reason, opening minimums in minor suits is preferable to opening minimums in major suits. When opening with a bid of one in a minor, a player can respond to partner's major suit Takeout of one with no-trump; when opening with one of a major, however, he certainly can not afford to respond to partner's Takeout of two in a minor with two no-trump. His best procedure, then, is to pass even though he is conceding the opponents the first opportunity to bid.

In rebidding, a player is frequently confronted with a choice of offering another suit or merely continuing in his own suit. For instance, an Opening bid of one spade is raised to three spades, and the choice now lies between a four-club bid and a four-spade bid. If the hand is of only slightly greater than minimum strength, the four-spade bid should be preferred, as a bid of four clubs is a mild Slam try, and partner, with a strong double Raise, may be tempted to offer five spades. Therefore, the four-club bid should only be made when partner's possible bid of five spades can be carried to six.

The theory is perhaps most evident when applied to Takeout Doubles, and it is not too strong a statement to say that a Takeout Double should never be made unless every single one of partner's possible responses is considered. Obviously, it would be folly to double an Opening bid of one spade without strong support for hearts, since this is partner's most likely response, and the bidding would have to be carried to three of a minor or to a misfitting two no-trump.

TOMORROW'S HAND.

If you picked up the South hand below, with East and West vulnerable, what bid, if any, would you make, and why?

South, Dealer.
East and West vulnerable.

	♠ J 8 7 2 ♡ 10 9 5 ◇ K 9 ♣ A 8 7 3	
♠ K 10 5 ♡ 4 3 ◇ A 8 2 ♣ A 10 7	N W E S	♠ A Q 6 ♡ 7 2 ◇ Q 8 6 4 3 ♣ J 9 5
	♠ 9 ♡ K Q J 6 4 ◇ J 5 2 ♣ K Q 10 4	

The solution will be given in tomorrow's article.

(Copyright, 1933.)

What Today Means

By MARY BLAKE

"ARIES."

IF April 6 is your birthday, the best hours for you on this date are from 6:45 a. m. to 8:15 a. m., from 4 p. m. to 5:10 p. m. and from 8 p. m. to 9 p. m. The danger periods are from 9:45 a. m. to 10:45 a. m. and from 10 p. m. to 11 p. m.

Danger signals or warnings of some kind or another may be made known to you on this day, if you but watch for them. They foreshadow trouble of a serious nature; trouble, however, which may be completely nullified or alleviated to a great extent if you are aware of its approach.

The child born on this April 6 will quite likely prove himself to be one who will speak his mind without fear of consequences. He will not have a vast army of friends, but he will have several very close ones. Must develop reserve, poise and patience in order to prosper.

If April 6 is the date of your birth, you are more than likely the kind of person who is willing to sit back and let the other fellow do all the work. You can not be called lazy, for there are times when you become extremely active. When you do exert yourself to any degree, it is practically a certainty that it is primarily to your own interests to do so. You are a pleasant enough person to have around when there is no work to be done. You have been about a bit and have picked up a fund of amusing information and stories which you relate interestingly. You are at ease with all kinds of people and above all, you are very even tempered and seldom get upset over anything. To have to spend a great deal of time with you would soon become boring and ere long your presence would begin to wear on one's nerves.

Born on April 6, the type of work you are best suited for is most certainly not straight business of any sort; long and steady hours day after day would irk you. You would be most successful if you could locate yourself in some line in which the personal element would be strong and in which there would be much human interest.

Successful People Born on April 6.

1. Edward E. Salisbury, philologist.
2. Joseph Medill, journalist.
3. Winfield Scott Sims, inventor.
4. Merrill E. Gates, educator.
5. Harry Houdini, magician.

(Copyright, 1933.)

Fifth Avenue Fashions

WITH separate skirts and jacket suits so exceedingly modish for spring, the blouse is enjoying much popularity.

Today's model is precious.

It's a simple wearable type that is dainty to a degree with its shirred shoulders and puffed sleeves. The boyish collar gives it a tailored feeling.

It's made in a jiffy. The small cost is amazing.

Crepe silk prints, plain crepes, plaided taffeta, organdie, &c., adapt themselves perfectly to this cute blouse.

Style No. 2520 is designed for sizes 12, 14, 16, 18, 20 years, and 36 and 38 inches bust.

Size 16 will require 1¾ yards 35-inch material and ⅜ yard for collar. Price of pattern, 15 cents. Address Fashion Department, The Washington Post, Fifth avenue and Twenty-third street, New York City.

No. 2520. Size.....
.....
Name.
.....
Street Address.
.....
City. State.

BEER BUFFET ACCESSORIES

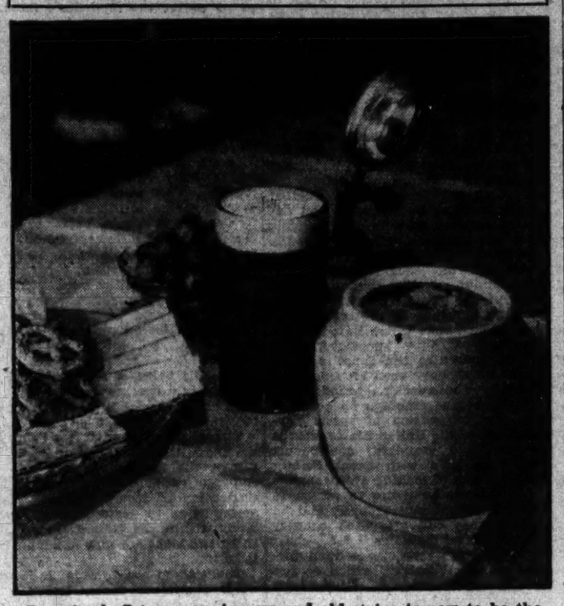

Beer for buffet suppers in new and old steins is now to be the most important part of successful informal entertaining. Containers of many sorts have been made ready for serving beer; cheese merchants are expecting heavy sales for the "cheese on rye;" many shops have varieties of pretzels to sell, as well as special rye crackers and sliced bermudas in vinegar and jumbo olives.

Interpreting the Mode

By DARE

IN THE new lingerie one sees a marked tendency to get away from frills and froth, without, on the other hand, becoming the least bit masculine. The emphasis seems to be on good workmanship and a far greater variety of materials than one has ever seen before. In this variety of materials one finds all the charm of the new lingerie, especially in negligees.

Period types are strangely missing. There seems to be a modernity about the newest negligees that eschews empire lines, puffed sleeves and all the ideas of other days. Luxury is the keynote, and long, slender lines following the unbroken silhouette the style.

Lace is very smart, but by that you mustn't think that I mean frills and ruffles. On the contrary, very good and very expensive lace is used, sometimes heavy as the peau d'ange laces, sometimes quite sheer and of the blond type of lace. And of this type, the all-over models posed over contrasting colored chiffon is very lovely. A platinum-colored lace of this type, for instance, posed over pale chartreuse green, was one of the loveliest combinations I have ever seen.

Satin robes with printed wool linings, in coat negligee styles, are very smart, and manage to remain expressly feminine in appearance.

In night gowns, smarter this season than sleeping pajamas, by the way, satin is staging a decided revival. Indeed, today's night gown might easily be an evening gown, so elegant it is, and cut on very similar lines.

• • • •

There isn't a single solitary old hat in your wardrobe that you can't make over into a new one for this spring! 'Corse there may be some that you shouldn't try to make over, but there are a lot that you should try to make over, so there. At least that's how I found things when it came to sitting on top of the Andes and wondering what to do with my spare time. You see, I had lots of old-fashioned hats, and lots of time, so the combination resulted in more new hats that I can ever hope to wear in one year! And it all showed me that any one could make over old hats into new, because I never had a millinery lesson in my life, nor even touched a hat, old or new, before—save when buying it. Send your stamped, self-addressed envelope to the Dare Department of The Washington Post for this leaflet if you would like to know what I did—and how, with old hats into new!

Au revoir!

(Copyright, 1933.)

How to Keep Well

By DR. W. A. EVANS

FEEDING VEGETABLES TO BABIES.

IT is possible to feed a baby vegetables at 6 weeks and at any age thereafter, provided the vegetables are of the right kind and properly prepared. This is about the age when the use of orange juice is begun. Vegetable juice seems to be about as well tolerated as that of the fruits. In the case of tomatoes the claim is made that the product is more beneficial and quite as well tolerated as is the fruit product.

But all fruit juice contains a small amount of the fruit substance and the same can be said for tomato juice. Tomato pulp is much richer in vitamines and minerals than is the juice itself and it follows that tomato pulp should be better for babies if it can be so prepared as to be digestible and nonirritating to the digestive tract. The claim is made that well cooked and well strained vegetables of many kinds meet these requirements. When they are so prepared as that the fiber is softened and pretty well broken up and then all the coarser peel, seeds and shreds are strained out the product is not irritating to the digestive tract of even young babies.

Dr. G. W. Caldwell put this to the test. He selected a line of vegetables that did not contain much pungent oil. For this reason he probably excluded radishes and he may not have used onions nor any member of the onion family.

The vegetables used were young, tender and fresh. Doubtless they were well peeled or hulled, pitted and deprived of all seed parts when there were any. Vegetables composed of well-covered grains, where there is a tendency for the mass to pass through unbroken and therefore unabsorbed, were rejected wholly or else were well broken up before being cooked. The cooking was long-continued and thorough. Prolonged cooking makes members of the cabbage group indigestible, but on practically all other vegetables it has the opposite effect. Finally the well-cooked vegetables were well strained.

The resultant food, perhaps after the addition of some of the cook water, was fed to 50 breast-fed babies ranging in age from 6 weeks to 9 months. It was begun by small feedings, mixed with milk or not, and given from a spoon, cup or bottle. One ounce a day was about the starting allowance. Older children got it more often and in larger amount.

Usually the baby had to acquire a taste for the new food, as is the case with orange and tomato juice.

The rule was that the babies thrived exceptionally well.

The evidence indicates that if babies become constipated, as so many of them do, the addition of well-cooked and well-strained vegetables, or even of clear vegetable soups and liquors, to the diet overcomes the bowel condition.

Priestley Lecture Tonight.

Dr. Charles C. Browne, of the Bureau of Chemistry, will give an illustrated talk on Joseph Priestley, discoverer of oxygen, at 6:30 tonight at a dinner meeting of the Laymen's League of All Souls' Unitarian Church. The organization will also elect officers.

WASHINGTON'S BARGAIN COUNTER

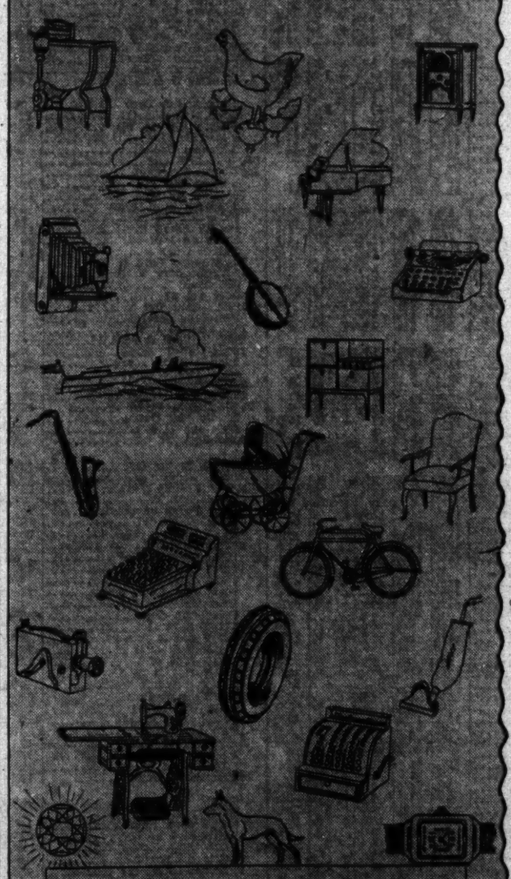

For the names and addresses of the firms and persons offering the bargains listed below see pages 14-15, classifications 31 to 35.

BOSTON TERRIER PUPS—Sired by son of champion; also grown female.

ENGLISH BULL PUPPIES from genuine registered stock. A. K. C., sire imported.

KITTENS—Persian: beauties; pedigreed; male and female: $5 and $7; also cream stud at service; fee, $5.

SADDLE HORSES—2 good jumpers, 3 ponies, 2 work horses.

ANTIQUE mirror, mahogany bedroom and dining set or pieces; portieres, rugs, desks, parlor sets.

BICYCLES—Now is the time to repair that bicycle. Free pick-up and delivery. All makes of bicycles and velocipedes repaired. Complete line of parts. New and used bicycles for sale.

BED—Simmons; metal; single; coil springs; A-1 condition; $12.50.

BILLIARD and pool tables, all sizes; supplies; repairing.

BUILDING material, brick, beams, pipe, lumber.

BICYCLES—Rollfast bicycles, velocipedes and sidewalk bikes; other good wheels. Wheel goods repaired.

CAMERA—5x7 portrait; slide for two on one negative; includes stand and two holders; $25.

CASH REGISTER—National; $.01 to $3; have no use for it; sell cheap.

CHINESE hand carved museum dining room suite, 9 pieces, formerly owned by Japanese general; will sell at great sacrifice.

DIAMOND WEDDING RING—7 fiery diamonds, modernistic setting; rare bargain; $9.75.

ELECTRIC REFRIGERATORS—30; several standard makes; in perfect condition; just removed from apt. house; can be bought very cheap.

PIANO—High grade "Artist Favorite" grand; slightly concert used; price now reduced $300; 30 months to pay.

PIANO—Stieff upright; a serviceable instrument; fine for practicing; our price $60; $1 weekly.

STEEL FILING CABINETS—4 drawers, letter size, $13. Office furniture, safes and store fixtures.

TYPEWRITERS—Special "Master Reconstructed" Underwood; like new; only $27.50.

WASHING MACHINE SPECIAL—A. B. C. Playmayd, $99.50 at $89.50; $2.50 down and $4 month.

WATER TANK—25,000 gal.; wood, mounted on steel tower.

WINDOW SHADES—Manufacturing all our window shades enables us to give better value; opaque shades, 49c; Holland shades, 89c; small additional charge for installing.

WOOD—Oak and pine; dry, seasoned; $12 cord; any length; del.

For the Address Where These Bargains and Many Similar Items Can Be Purchased—SEE CLASSIFICATIONS 31 to 35

Read The WANT-ADS in The Washington Post Today And Every Day

WOODWARD & LOTHROP
10TH 11TH F AND G STREETS — PHONE DISTRICT 5300

Primrose House Introductory Set Given with Each Purchase of Primrose House Preparations Amounting to $1 or More. Throughout this week, Miss Dorothy Nichols is here to advise you on beauty problems. Listen in WRC today, at 10:15, to hear Miss Nichols' beauty hints.

TOILETRIES, AISLE 18, FIRST FLOOR

Jane Wandl

Silk Hose

75c

3 pairs, $2.10

Chiffon and Semi-Sheer

Found exclusively here—Jane Wandl silk hose are general favorites of women who like clear, fine silk hose, that will wear and wear—and, at the same time, are inexpensive. In sheer chiffon and semi-sheer weights—both reinforced with lisle at points of wear. In Spring shades: natural beige, ocre beige, deausan, and fogmist.

HOSIERY, AISLE 19, FIRST FLOOR

Sharp Edges for Scissors and Knives At Little Cost

Scissors Sharpened

Small, 20c; large (8 inches or over) 25c
Badly nicked, 35c; grinding broken point 25c
Manicure 25c

Knives Sharpened

Small kitchen, 20c; large kitchen (8 inches or over), 25c. Grinding broken points, 25c; penknives, per blade, 10c.

MANUFACTURING DIVISION OFFICE SEVENTH FLOOR

Washable Celanese-and-Silk Negligees

Attractively Priced

$3.95

These flattering negligees are made of a fabric so soft and lovely that it is hard to believe it is not entirely of the finest silk. It is a clever combination of celanese-and-silk that makes these negligees wear long and well, and wash like the proverbial rag. In prints that are different—in styles that are different, with double cape and elbow length sleeves. Sizes: small, medium and large.

NEGLIGEES, THIRD FLOOR

Stocks Again Start Climbing On Increased Sales Volume

Five-Tenths Upturn Results as Trading Mounts to 1,141,650 Shares.

New York, April 5 (A.P.).—Stocks overcame their recent indifference today.

Extreme gains of 1 to 3 points were not fully maintained; in fact, they shaded mostly to fractions. But the market rallied from its lethargy and sales of 1,141,650 shares were the largest since March 17.

Pressure against rails during the late afternoon bore down on the entire list after earlier hours of higher prices. Chicago & North Western securities were notably weak, the stock dropping 1½ to a price of 1½, while the bonds reacted sharply. Union Pacific, which has an interest in that road, was off 4 points, and there were sympathetic declines of fractions to more than a point for Santa Fe, Pennsylvania, Southern Pacific, New York Central and Delaware & Hudson. Norfolk & Western was off 2½.

Stocks with a commodity flavor, especially sugars, foods, farm implements, metals and tobaccos, made considerable progress while the market was moving upgrade. This strength as well as that of grains appeared to be in anticipation of measures for strengthening prices. In this connection, the Senate Agricultural Committee's report, including the Thomas supplement, was interesting news.

At the close, United States Steel, American Can, Du Pont, Case, Harvester, American Tobacco "B," North American, General Foods, National Biscuit, California Packing, Cuban-American Sugar, American Smelting and United States Smelting were up about half a point. General Mills, United States Steel preferred, Liggett & Myers "B," Union Carbide, Owens Illinois, Penick & Ford and Allied Chemical retained net gains of one point or more. American Telephone lost all but one-eighth of an extreme 2½-point advance.

Wall street's feeling is that certain reorganizations, along the line of Missouri Pacific's, will probably be forthcoming and this expectation has been reflected in market action of carrier stocks for the past week, even though traffic figures and prospects are more favorable. Shippers' advisory boards estimate a decrease of less than 1 per cent in second-quarter loadings from actual volume for that period last year.

FOREIGN MARKETS.

(Associated Press.)

London—Oil shares were the feature on the stock exchange today on hopes of international cooperation regarding production. The market was generally cheerful, with improvements being registered in transatlantic issues, gilt-edged securities, motor shares and kaffirs, the latter on South African support. German bonds weakened in the afternoon and the market closed steady.

Paris—Despite the irregularity which developed in French issues, prices on the bourse displayed a good tone. Rentes led the upward trend, which included international issues, the improvement in prices being attributed to the easing of the international political situation. The closing was irregular.

Berlin—Prices on the boerse closed dull after a cheerful opening.

THE METAL MARKETS.

New York, April 5 (A.P.).—COPPER—Quiet; electrolytic, spot and future, 5.

TIN—Steady; spot and nearby, 25.00; future, 24.95.

IRON—Dull; unchanged.

LEAD—Steady; spot New York, 3.00; East St. Louis, 2.87.

ZINC—Quiet; East St. Louis, spot and future, 3.00.

ANTIMONY—5.95.

BANK STOCKS

New York, April 5 (A.P.).—Over the counter market.

BANKS.	Bid.	Ask.
Bk Manhattan (2)	17¼	18¾
Chase Natl (2)	17⅝	19⅛
Commercial (8)	121	131
Fifth Ave (44a)	1270	1320
First Natl (100)	985	1035
Natl City (1)	20	22
Public (2)	18¾	20¼
TRUST COMPANIES.		
Bankers (3)	47¾	49¾
Bklyn Trust (4)	72	77
Cen Hanover (7a)	99½	103½
Chemical (1.80)	29¾	31¾
Continental (1.20)	11⅝	12⅝
Corn Exch (4)	43¾	45¾
Empire (1)	15½	17
Guaranty (20)	217	222
Irving (1)	14⅛	16⅛
Manufacturers	12	13½
N Y Title & Mtge	¼	1¼
N Y Trust (5)	63½	66½
Title G & T (1.60)	13¾	14¾
United States (60)	1335	1385
INSURANCE.		
Aetna Cas (1.60)	32¾	34¾
Aetna Fire (1.60)	21¼	23¼
Aetna Life	9⅞	11⅞
Agricultural (2)	31½	36½
Am Surety	8⅞	10⅞
Balt Amer	1⅛	2⅛
Boston (16)	319	344
Conn Gen Life	15⅝	17⅝
Fid & Dep	16¼	18¼
Firemens Ins (.60)	4⅝	5⅝
Frank Fire (1)	8⅜	9⅞
Glen Falls (1.60)	17	19
Globe & Rut	3½	5½
Great Amer (1)	8½	9⅞
Hanover (1.60)	16⅜	18⅜
Hartford Fire (2)	29⅝	31⅝
Home Ins (1)	10¼	11¾
Mass Bond	9⅞	12⅞
Natl Fire (2)	31⅜	33⅜
Natl Liberty (.10)	2¼	3½
N Y Fire	6	8
Nor River (.60)	7⅞	9⅞
Phoenix (2)	41¼	43¼
Prov Wash (.80)	14¼	16¼
Public Fire	....	¾
St Paul Fire (6)	99½	104½
Sun Life	185	225
Travelers (16)	224	239

(a) Including extras. (b) Paid last year.

FLOUR MARKET.

New York, April 5 (A.P.).—Flour firm; spring patents, 4.00@4.25; soft winter straights, 3.50@3.75; hard winter straights, 3.98@4.10. Rye flour firm; fancy patents, 3.90@4.25.

Minneapolis, April 5 (A.P.).—Flour unchanged. Shipments, 33,780. Bran, 10.50 @11.00.

U. S. TREASURY RECEIPTS.

(Associated Press.)

Treasury receipts for April 3 were $9,-882,931.15; expenditures, $18,624,125.88; balance, $476,588,328.42. Customs duties for three days of April were $1,791,615.42.

WILL EXCHANGE

75 shares (old stock) Southeastern Industrial Bankers, Inc., for 100 shares Southeastern Industrial Loan Corp.

Box 83, The Washington Post.

No Renewals . . .
No Commissions
ON LOANS
—for re-financing or purchasing D. C. property. 6% interest.
Member Building and Loan Assn. Council of D. C.
NATIONAL PERMANENT BUILDING ASSOCIATION
949-9th ST. N.W.
UNDER SUPERVISION U. S. TREASURY

THE MARKETS AT A GLANCE

What the Stock Market Did

	Wed.	Tues.
Advances	304	168
Declines	135	193
Unchanged	114	135
Total issues	553	496

Stocks.

Indifference yielded to a new upturn in values from 1 to 3 points, which netted a half point at the close. Trading activity increased to 1,141,650 shares.

Bonds.

Fluctuations of specialties occupied the bond market, and the final result was a loss of one-tenth of a point. Sales totaled $11,074,000.

Curb.

Prices moved quietly forward in early trading, but lost some in closing sales. The volume of trading increased to 130,000 shares.

Wheat.

Soaring prices marked dealing in wheat and other grains. Losses of crops started heavy speculative buying. May wheat sold at 56⅝ to 56¾ cents.

Cotton.

Trading was more active and increased buying sent prices 3 to 6 points higher. July sold at 6.56; May at 6.42. Bombay sold in Liverpool.

SECURITIES AVERAGES.

(Associated Press.)

STOCKS.	50 Ind.	20 RR.	20 Util.	90 Tl.
Yesterday	48.7	23.5	62.6	47.3
Previous day	48.1	24.6	61.5	46.8
Week ago	48.4	26.6	66.2	48.2
March 3	44.7	24.9	71.8	46.4
Year ago	52.2	24.7	83.4	53.5
3 years ago	201.2	140.0	275.1	204.3
5 years ago	162.2	125.9	140.7	152.7
High, 1933	55.2	30.0	95.3	58.3
Low, 1933	42.3	23.5	61.5	43.9
High, 1932	72.3	39.8	111.0	73.9
Low, 1932	35.1	13.2	51.8	35.0
High, 1931	140.2	106.2	203.9	144.3
Low, 1931	60.0	30.8	92.8	61.3
BONDS.	20 Ind.	20 RR.	20 Util.	60 Tl.
Yesterday	59.6	57.7	74.2	63.8
Previous day	59.6	57.9	74.2	63.9
Week ago	60.6	60.8	76.1	65.8
March 3	58.3	57.0	75.6	63.6
Year ago	64.9	65.3	79.3	69.8
2 years ago	87.3	100.6	100.8	96.2
3 years ago	94.3	106.5	99.1	99.9
High, 1933	66.1	65.7	85.2	72.0
Low, 1933	58.3	57.0	74.2	63.6
High, 1932	71.3	78.0	88.2	78.1
Low, 1932	53.2	47.4	70.9	57.5
High, 1931	90.4	105.7	101.5	98.7
Low, 1931	62.3	62.3	80.2	68.5

(Copyright, 1933, Standard Statistics Co.)

Crude Oil Averages.

Oil City, Pa., April 5 (A.P.).—Credit balance, $1.42; runs, 27,061; average runs, 36,381; shipments, 36,-663; average shipments, 40,194.

BOND MARKET DIPS IN SPECIALTY DRIVE

Final Loss Is One-Tenth in Heavier Sale Total of $11,074,000.

New York, April 5 (A.P.).—Gyrations of specialties occupied the principal attention of the bond market today, but, in the final tally of the ups and downs, the latter were in a slight majority.

While a number of rallies were scattered throughout the recently depressed groups, there were, at the same time, some noticeably weak spots which tended to restrict a sustained forward movement. Due to the activity in a few sectors, the sales volume increased to a total of $11,-074,000, par value. The average for 60 domestic corporate bonds was off one-tenth of a point.

Although the United States Government list was steady to firm, German obligations slumped 1 to around 4 points following publication of the Reichsbank's offer to repay the $70,-000,000 outstanding credit to foreign central banks, which will sharply reduce its reserves. The Argentines and Belgians were heavy, but Japanese bonds recovered and the Brazilians were firm.

Various domestic secondary rails liens lost early gains when issues of Chicago & Northwestern were subjected to pressure which brought recessions in this group ranging from 1 to around 8 points. One bond of the road's stamped general 4s changed hands for the first time this year at 36, a loss of 24 points from the last previous sale. It was announced that the Northwestern's refunding plan for its $6,555,000 debentures, due on May 1, had been approved by holders of 87½ per cent of the outstanding obligations.

A number of other carrier liens followed the Northwestern Railway, dropping 1 to 2 points. At the same time issues of St. Paul, Chicago & Western Indiana, Erie and Missouri Pacific retained moderate gains.

Advances and declines in the utilities and industrials were about even and trading in these groups generally was quiet.

SILK MARKET.

New York April 5 (A.P.).—Raw silk futures closed steady; sales, 650 bales. May, 1.13b; July, 1.11b; October, 1.12

Open market quotations (60-day basis) —Shanghai steam filature, 78 per cent seriplane, 20/22s, 1.10. Canton double extra "A," 14/16s, .92. Japanese special crack double extra 81 per cent seriplane, 13/15s, 1.27.

b—Bid.

GOODS MARKET.

New York, April 5 (A.P.).—Moderate trading in unfinished cotton goods continued today while finished lines continued to move well for prompt shipment. Sales of 100 denier rayon yarns for immediate delivery were reported. Some small orders are coming forward for May. Children's clothing lines are more active. Burlaps were steady and quiet.

100 Business Leaders Sign Program to Start Upturn

New York, April 5 (A.P.).—A 5-point inflation plan, which its exponents believe would "restart industry and give rapidly increasing employment," was outlined tonight by "The Committee for the Nation to Rebuild Prices and Purchasing Power."

The program is called "The Next Five Steps."

It is signed by five members of the "Directing Committee," and also by 100 prominent business leaders, industrialists and economists.

The "five steps," in brief, are:

"1. Recognize that bank deposits constitute the Nation's important medium of exchange. Therefore, the reopening of the maximum number of banks must be expedited and deposits unfrozen as rapidly as possible by a very broad and liberal use of the powers granted the administration by recent emergency legislation. In the opinion of the committee, the Government would be justified in expanding currency to protect the depositors of banks which have not yet reopened. * * * The Government should guarantee the deposits of all banks which have been reopened and which have been declared sound. * * *

"2. Continue embargo on gold export and suspension of specie payment before the United States returns to the gold standard, conferences should be held with Great Britain with the aim of making arrangements for these two countries to return to the gold basis simultaneously and on a basis that will give each country the price level it desires. * * *

"3. Remove restrictions upon foreign exchange dealings which do not involve export of gold. Discontinue the efforts to keep the dollar at its former gold parity. The British pound sterling and other foreign exchanges must advance in the price-level in the United States. By pegging the dollar in foreign exchange, we have held down our price-level as completely as though we had not suspended gold payments. We must resume the free dealing in sterling and other foreign exchange. If this does not suffice, the United States should sell dollar exchange to depress the price so that foreign countries can acquire it at lower cost to pay their debts to us and to use it in buying goods from American agriculture and industry * * *.

"4. It should be announced forthwith that prior to lifting the embargo on gold at a future date, it will be the policy of the United States to revalue gold. It is the opinion of the committee that in this revaluation, the United States Treasury should raise the price of gold from $20.67 per ounce to a new price of $36.17 per ounce. This is an increase of 75 per cent—an arbitrary temporary level, estimated to bring the commodity price level to a 1926 base. * * *

"5. A Federal nonpartisan board should be created to stabilize the United States general price-level of wholesale commodity prices at 100. This is the average of the United States Bureau of Labor price-levels from 1921 to 1930. * * *"

The committee says that if this program were adopted it would "have as its object the immediate increase of prices and a continuing increase that will gradually carry prices back to where they were in 1926."

In discussing suggestion No. 4, the report said:

"The mere knowledge that such a program of establishing a higher dollar price for gold is planned would start the price-level upward.

"Such basis commodities as cotton, wheat, hides and copper would rise rapidly. This price increase would quickly spread to other products.

"Consumers would begin to buy, dealers and wholesalers would buy from manufacturers, and industry would be set in motion. * * *

"World commodities would continue to exchange for practically the same amount of gold as previously, but each ounce would represent a larger number of dollars in the United States.

"At this point, a new stabilization board would operate to maintain the then existing price level within a narrow range of fluctuation."

The report said that in February the committee "forecast, among other things, the impending need for (a) embargo of gold exports, and, (b) suspension of specie payments, as a prerequisite to restoration of price levels within the United States, and these two steps are now accomplished facts."

The signers are Lessing J. Rosenwald, chairman, Sears, Roebuck & Co.; F. H. Sexhauer, president, Dairymen's League Cooperative Association; F. H. Frazier, chairman, General Baking Co.; Vincent Bendix, president, Bendix Aviation Co., and J. H. Rand, president, Remington Rand Co., as members of the "directing committee."

Among the 100 other singers are: Philip K. Wrigley, president, William Wrigley, jr., Co.; L. J. Taber, master, National Grange; Irving Fisher, Yale economist; F. C. Williams, Investment Banker; E. L. Cord, president, Cord Corporation.

INVESTMENT TRUSTS.

(Quotations furnished by Waggaman, Brawner & Co., Inc.)

	Bid.	Ask.
American Bankstocks Corp.	.90	1.10
Bullock Fund	8¼	9¼
Corp Tr Shs accum ser	1.40	1.50
Corp Tr Shs AA ser	1.40	1.50
Corp Tr Shs, old ser	1.39	....
Cumulative Trust Shs	2.35	....
Diversified Trustee Sh C	1.80	2.00
Dividend Shs Inc.	.87	.94
Incorporated Investors	10⅜	11¾
Independence Trust Shs	1.30	1.56
Industrial & Power Shs	9½	10½
Nationwide ser B	2.04	2.14
Nationwide voting	6½	7.00
New York Bank Trust Shs	2⅛	2⅝
North Am Bond Trust Cert	72	75¼
North Am Trust Shs ser 1953	1.20	....
North Am Tr Shs ser 1955-56	1.47	1.68
Spencer Trask Fund Inc	8½	9
Sup Cor of Am ser AA & BB	1.28	1.43
Sup Cor of Am ser C	3.70	4.10
Sup Cor of Am ser D	3.60	4.00
U S E L P S voting	.75	.82
U S E L P S ser B	1.70	1.80

CURB RISE TRIMMED IN CLOSING TRADING

Prices Move Forward in Increased Sales of 130,-000 Shares.

New York, April 5 (A.P.).—The curb market moved quietly forward during most of today's session, but slid back somewhat in the last hour in sympathy with a late reaction on the big board. Sales approximated 130,000 shares.

Curb members were keenly interested in the inquiry of the State Securities Bureau into practices of the Curb, partly the admission of many securities to "unlisted trading." These securities are dealt in without complying with the regular listing requirements. For some time curb officials have had under consideration means of making a sharper distinction between the fully listed securities and those only admitted to trading to prevent public misunderstanding.

Oils displayed a little more life, with Gulf getting up 2 points, although it reacted a fraction from the top. Utilities encountered late pressure. Gains of major fractions in Electric Bond & Share and American Gas & Electric were converted into minor fractional net losses. Niagara Hudson, which reported 1932 net of $1.07 a share, rose ½ point, then lost half its gains. In the industrials Aluminum rose 3, then slid back 2 from the best. A. O. Smith advanced 2 points in a fair turnover for that issue and closed at the top. Deere was firm, along with wheat, although it closed off a fraction from the top. In the mines Newmont and Bunker Hill gained more than a point in light trading.

TRADE TRENDS.

(Associated Press.)

Men's clothing—Orders received by manufacturers and wholesalers in the closing weeks of March were "sufficiently large to indicate that total business for the current season will be of sizeable volume," says a trade survey by Dun & Bradstreet. Substantial shipments well through Easter are assured.

Steel—Larger automobile production schedules and requirements of the brewing industry have contributed to an increased demand for steel, says Iron Age, which estimates production at 16½ per cent of capacity this week against 15 per cent last week. Orders for steel beer kegs have improved sheet tonnage at Chicago.

Dried fruits—Spot prices are showing considerable steadiness in the New York market, but interest is light. Several acute shortages of stocks are reported.

Crude drugs—Scarcity of some items is being reflected in an upward price trend. Demand, however, is generally quiet.

Lead—The market is currently dull and orders are confined to carlots, mostly for May shipment. Dealers describe the present market as routine.

1928 Crash Forecaster Now Sees Great Boom

New York, April 5 (A.P.).—James Truslow Adams, who says his prediction of the Wall street crash in 1928 was "very unpopular," now sees the possibility of a "stupendous boom" in America.

"I look to see recovery within the next two years, and possibly within one," said the banker-turned-historian today.

"I believe we may be on the threshold of a new frontier—a frontier of scientific discovery which may mean a stupendous boom. I can't predict that, but it's a possibility.

"The conquest of America's last frontier — the West — gold, cattle, wheat, timber—which created so much national wealth and made so many fortunes may be repeated when science opens new vistas for us."

MONEY MARKETS

FOREIGN EXCHANGE.

New York, April 5 (A.P.).—Foreign exchange irregular. Great Britain in dollars; others in cents.

Great Britain—Demand, 3.42⅛; cables, 3.42¼; 60-day bills, 3.41¼.
France—Demand, 3.93¼; cables, 3.93⅜.
Italy—Demand, 5.11¾; cables, 5.12.
Belgium—Demand, 13.95½.
Germany—Demand, 23.70½.
Holland—Demand, 40.38½.
Norway—Demand, 17.56½.
Sweden—Demand, 18.13½.
Denmark—Demand, 15.28½.
Switzerland—Demand, 19.32½.
Spain—Demand, 8.47½.
Portugal—Demand, 3.18.
*Greece—Demand, .56½.
*Poland—Demand, 11.25.
*Czechoslovakia—Demand, 2.98½.
*Jugoslavia—Demand, 1.39.
*Austria—Demand, 14.10.
*Roumania—Demand, .59¾.
Argentina—Demand, 25.38.
*Brazil—Demand, 7.59.
Tokyo—Demand, 21.37½.
Shanghai—Demand, 28.87½.
Hongkong—Demand, 22.65.
Montreal—Demand, 82.68¾.
Mexico City, (silver peso)—Demand, 28.30.
*Nominal.

NEW YORK.

Call money steady, 2 per cent all day; time loans easier; 60-120 days, 1¾; 5-6 months, 1¾ per cent; prime commercial paper, 3; bankers' acceptances easy; 30 days, 1⅜@1¼; 60-90 days, 1⅜@1¼; 4 months, 1⅜@1½; 5-6 months, 1⅞@1¾.

Bar silver steady, ⅛ higher, at 27⅛.

LONDON.

Money, ⅝. Discount rates: Short bills, ⅝@11/16; three-month bills, 11/16@¾ per cent. Bar silver firm, 1/16 higher, at 17⅛d.

PARIS.

Three per cent rentes, 69 francs 70 centimes; 4½ per cent rentes, 86.80; exchange on London, 86.86. The dollar was quoted at 25.40½.

Acceptance Rate Cut Again.

New York, April 5 (A.P.).—Another reduction in bankers acceptance yield rates, amounting to one-half of 1 per cent on all maturities, was made today. The new rates are: 30 to 90 days, 1⅜ per cent bid, 1¼ asked; four months, 1⅜ and 1½; five and six months, 1⅞ and 1¾. Rates were cut one-fourth of 1 per cent yesterday.

WHEAT VALUES SOAR ON CROP-LOSS DATA

All Grains Set New Highs as Speculation Starts; Provisions Drop.

Chicago, April 5 (A.P.).—Soaring prices for grains today swept almost the entire list to fresh top records for the season. In some cases there was a maximum rise of 3 cents a bushel.

Sensationally adverse crop reports went hand in hand with Washington legislative developments, which many traders took as indicating that every governmental aid practicable would be afforded to bring about higher agricultural values. A Senate committee report recommending an increased volume of money be placed in circulation received particular attention in many quarters.

Big speculative buying developed in wheat and corn especially, and prices closed strong at nearly the day's top, wheat, 1 to 1⅜ cents above yesterday's finish; corn, ⅝ to ⅞ cent up; oats, ¼ to ½ cent advance, and rye showing 2⅞ to 3 cents jump. Provisions were unchanged to a decline of 2 cents.

Wheat Rise Starts.

Bulges in wheat values today began after trade attention focused on railroad advices that only 50,000,000 bushels of wheat would be raised this season in Kansas, compared with a five-year average of 170,000,000 bushels. Then followed word that freezing temperatures were likely over Kansas tonight, threatening further damage to crops, and that a return to wintry conditions in Northwestern States gave menace of increased delay to spring seeding. Unfavorable crop advices from Ohio, Indiana and Illinois were additional incentives for buyers.

Greatly broadening speculative demand for wheat and all cereals became apparent in the late dealings. Houses with Eastern connections were aggressive buyers at this stage and there was free purchasing also for Chicago professional traders, with decidedly augmented interest shown on the part of the general public. At times public buying appeared to exceed in volume any witnessed in months.

Contributing to the purchase fever was an unofficial estimate that domestic stores of wheat in all positions were 50,000,000 bushels less than this time last year.

Rye owed its exceptional advance today largely to flurried buying for Easterners and to a dearth of offerings.

Corn and oats rose with wheat and as a result of an official estimate that the Argentine corn crop would be almost 30,000,000 bushels under last year's total.

Provisions trade was neglected.

Futures Price Range.

	Open.	High.	Low.	Close.
Wheat—				
May	55⅝	56⅞	55⅝	56⅝
July	56⅜	57⅞	56¼	57¾
Sept.	56⅞	58½	57⅞	58¼
Corn—				
May	32⅞	33⅛	32¼	32⅞
July	34⅞	35⅛	34¼	35
Sept.	36	36⅝	35¾	36⅛
Oats—				
May	20	20½	20	20¼
July	20¼	20⅞	20¼	20¾
Sept.	20½	21⅛	20½	21
Rye—				
May	43¾	47	43¾	46¾
July	43¾	47	43¾	46¾
Sept.	44	47⅛	44	47
Barley—				
May	31½	32	31⅜	31¾
July	33	33	32¾	32¾

Cash Grain.

WHEAT—No. 2 hard, 57¼@58; No. 1 Northern spring, 57¾.

CORN—No. 3 mixed, 33; No. 2 yellow (old), 34½; No. 2 white (old), 36¼@36½.

OATS—No. 2 white, 21½; No. 3 white, 20¼@21.

RYE—No sales.

BARLEY—28@45.

TIMOTHY SEED—2.15 @ 2.35 per cwt.

CLOVER SEED—7.00@9.25 per cwt.

NEW YORK STOCK EXCHANGE TRANSACTIONS OF YESTERDAY

Total today, 1,141,650 shares; previous day, 721,200; week ago, 624,796; year ago, 2,094,096; two years ago, 2,047,958; January 1 to date, 61,036,759; year ago, 106,886,731; two years ago, 184,131,708.

Sales in hundreds.		High	Low	Last	Chg.	Bid
	A					
17	Adams Exp	3¾	3½	3¾		3½
5	Adams-Millis (2)	10	8¾	10	+ 1¼	9
3	Advance Rume	2	2	2		1¾
6	Affiliat Prod (1.20)	8¾	8⅝	8⅝		8⅝
22	Air Reduc (3)	58½	56⅛	56⅛	+ ½	56½
52	Alaska Jun (.60)	14½	14	14½	+ ⅝	14⅜
14	Alleghany	⅞	⅞	⅞		⅞
11	Alleg pf $30 ww	1¼	1	1	— ¼	1
2.10	Alleg Steel	6	6	6		5½
118	Al Chem & Dye (6)	80⅜	77¾	78	+ 1	78
2	Al Chem & D pf (7)	116½	116½	116½	— 1½	113⅜
6	Allis-Ch Mfg	8	7½	8	+ ⅛	7⅝
16	Am Ag Chem Del	13¼	12½	12⅞	+ ⅜	12½
5	Am Bank Note	12	11½	12	+ ⅜	11½
39	Am Beet Sug	3¼	2⅝	3⅛	+ ⅜	3
2.10	Am Beet S pf	12	10	12	+ 2½	11
10	Am Brake Shoe (.60)	12¾	12	12¾	+ ¾	12½
.30	Am Br Shoe pf (7)	60	60	60	— 2½	61
171	Am Can (4)	58⅝	57⅛	57¼	+ ½	57⅛
6	Am Can pf (7)	117	116¾	117	+ 1¾	116
1	Am Car & Fdy	8½	8½	8½	+ ⅛	8
2	Am Car & F pf	17½	17¼	17½	— ½	17½
3	Am Chicle (3b)	36½	36	36		35½
33	Am Coml Alco	18	16⅞	17½	+ 1	17¼
5	Am Europ	4	4	4		4¼
15	Am & For Pow	4½	4¼	4⅜	+ ¼	4¼
4	Am & F P $6 pf	6⅝	6⅛	6⅝	+ ⅜	6⅛
6	Am & F P $7 pf	8¼	7⅝	7⅞	+ ⅜	7⅝
4	Am & F P 2 pf	5	4⅝	5	+ ⅜	5
1	Am Hide & Lea	3¼	3¼	3¼	+ ½	2¾
1	Am Hi & L pf	16⅞	16⅞	16⅞	+ ⅛	16½
7	Am Home Prod (3)	32	31⅛	31⅛	+ ⅛	31
3	Am Ice	4⅞	4⅜	4⅜	+ ⅛	4¾
5	Am Ice pf (6)	28	28	28		25½
12	Am Internat	6⅜	5⅞	6¼	+ ¼	6
3	Am Loco	7¾	7½	7½		7
1	Am Loco pf	24	24	24	+ 1	23
11	Am Mach & Fdy (.80)	11¼	10⅝	11	+ ¾	10¾
1	Am Metal	4¼	4¼	4¼	+ ¾	4¼
.30	Am News (1½)	19¼	19	19		19
17	Am Pow & Lt	4⅜	4	4⅛	+ ½	4
8	Am P & L $6 pf (1½)	10⅛	9⅞	9⅞	— ½	10
5	Am P & L $5 pf (1¼)	9⅛	9	9	— ½	8¾
72	Am Rad Std San	6⅞	6⅜	6¾	+ ¼	6⅝
12	Am Roll Mill	8	7¾	7⅞		7¾
1	Am Safety Raz (3)	20¼	20¼	20¼	— ¾	20⅛
59	Am Smelt & R	16⅞	16	16⅝	+ ⅝	16⅜
1	Am Smelt pf	41¾	41¾	41¾	+ 2¼	40½
7	Am Smelt 2d pf	28¾	26½	28¾	+ ¾	28
2	Am Snuff (3¼b)	37⅞	37⅜	37⅞		36½
6	Am Stl Founders	6⅛	5⅝	5¾		5¾
71	Am Sugar Ref (2)	39½	37⅝	38½		38¼
4	Am Sugar pf (7)	91	90⅞	91		91
349	Am Tel & Tel (9)	92⅜	89¾	90⅛	+ ⅛	90
16	Am Tob (5)	59	57¾	58½	+ ½	58
102	Am Tob B (5)	63	61¼	61¾	+ ⅝	61¾
1	Am Tob pf (6)	107⅛	107⅛	107⅛	+ 1⅛	106
8	Am Wat Wks (1)	11¾	11	11½	+ ¼	11
1	Am Wat Wks ctf (1)	10	10	10	+ ½	9½
6	Am Wool pf	26	25⅝	26	+ ⅝	25⅜
13	Am Wtg P ctf	1	½	1	+ ½	1
65	Anaconda	7½	7	7⅛	+ ⅛	7
1	Anchor Cap (.60)	11	11	11		11
1	Armour Del pf (7)	44¼	44¼	44¼	+ ¼	45
19	Arm Ill A	1¾	1⅝	1¾	+ ⅛	1¾
14	Arm Ill B	1⅛	⅞	1⅛	+ ⅛	⅞
.60	Artloom	2¾	2¾	2¾		2¾
1	Assd App Ind	1	1	1		¾
3	Assd Dry Goods	4¾	4½	4¾	+ ¼	4¼
140	Atch T & S F	41¾	38⅛	38⅛	— 1⅛	38
6	Atchison pf (5)	51¼	50	50		48⅞
16	Atlantic Coast Line	19¼	17	17	— ⅝	17
15	Atlantic Refining (1)	15⅛	14¾	14¾	— ⅛	14¾
.30	Atlas Power pf (6)	60	60	60	— ⅛	60
80	Auburn Auto (2)	35¾	32¼	33⅞	+ ⅞	33¾
4	Aust Nich	1⅛	1	1		1
295	Aviation Corp	7⅝	7⅛	7⅜	+ ⅜	7¼
	B					
2	Baldwin Loc	4⅝	4½	4⅝	+ ¼	4¼
1.20	Baldwin Loc pf	11¾	9¾	11¾	+ 2¼	11
56	Baltimore & Ohio	9¼	8¼	8⅝	— ⅜	8⅜
15	Balt & Ohio pf	10½	9½	9⅝	— ⅜	9¼
4	Barnsdall	3⅝	3½	3½	— ¼	3½
.20	Bayuk Cigar	16	16	16	— ½	15¼
.80	Bayuk 1st pf (7)	50	50	50	— 1	50
1	Beatrice Cr	10	10	10	+ ¼	10
1	Beatrice C pf (7)	57½	57½	57½	+ ⅝	56
1	Belding Hem	3⅝	3⅝	3⅝	+ ⅛	3½
1	Belg N Ry ptc pf (4.09)	62⅞	62⅞	62⅞	— ¼	62¾
19	Bendix Aviat	8¾	8⅛	8⅜	+ ⅜	8⅛
4	Best & Co	12¼	11½	12¼	+ 1	11⅞
37	Bethlehem Steel	14¾	13½	14	+ ¾	13⅞
5	Bethlehem Steel pf	30⅞	29⅞	30⅞	+ 2¾	30
.50	Bigelow San	7	6⅛	6⅛	— ½	6
2	Blaw Knox	6½	6½	6½	+ ½	6⅛
29	Borden (1.60)	21¾	21	21½	+ ½	21½
6	Borg Warner	8	7⅝	8	+ ¾	7½
5	Briggs Mfg	3⅝	3¼	3⅝	+ ⅜	3¼
47	Bklyn Man T	29¼	28	28½	+ ¾	28⅜
10	Bklyn Un Gas (5)	66	63½	66	— ½	64
1	Brunswick Bal	3½	3½	3½	+ ⅛	3½
1.10	Bucy E 7% pf (2)	25¾	24	25⅛	+ ⅛	25⅛
1	Budd Mfg	1	1	1	+ ⅛	⅞
.30	Budd Mfg pf	4	4	4		
2	Budd Wheel	1	1	1		1
25	Burr Ad Mach (.40)	8⅜	7⅞	8⅜	+ ⅜	8
2	Bush Term	1	1	1		¾
3	Bush T 7% deb	2¼	2	2	+ 1	2
1	Butte & Sup	1	1	1		1
1	Butterick	1⅝	1⅝	1⅝	+ ⅛	1⅜
7	Byers Co	11½	10⅝	11¼	+ ¾	10½
	C					
8	Calif Pack	11¼	10¾	11	+ ½	10½
3	Callahan Z-Ld	⅜	⅜	⅜	+ ⅛	⅜
3	Calumet & Hec	2¼	2	2¼	+ ⅛	2
1	Campbell Wy	3	3	3		3
4	Canada D G Ale (1)	10⅛	10⅛	10⅛	+ ⅛	10
107	Canad Pac	7¾	7½	7½	— ⅛	7½
12	Cannon Mills (1)	16	14	16	+ 2	14
.80	Caro C & O stpd (5)	51	51	51	+ ¾	47
351	Case J I	44⅝	42¼	43	+ ½	42⅞
7	Caterpil Tract	7¾	7½	7¾		7½
2	Celanese	5⅝	5⅝	5⅝	+ ⅜	5⅜
34	Cen Aguirre (1½)	24¼	23	23⅞	+ ⅝	23½
89	Cerro de Pas	10	9¼	9⅞	+ ⅝	9⅞
1	Checker Cab	8¾	8¾	8¾	+ 1¼	6⅜
66	Ches & Ohio (2½)	27⅝	26⅛	26⅞	— ⅜	26⅜
16	Ches Corp (2)	17⅛	16⅞	16⅞	— ⅜	16
11	Chi & E Ill pf	⅝	½	½		½
279	Chi & N W	3	1¼	1½	— 1½	1⅜
31	Chi & N W pf	4	2	2¼	— 1¾	2
6	Chi Gt West	1½	1½	1⅝	+ ⅛	1½
21	Chi Gt W pf	3¾	2½	2½	— 1¼	2½
6	Chi M St P & P	1¼	1⅛	1⅛	— ¼	1⅛
26	Chi M St P & P pf	1¾	1⅝	1⅝	— ⅛	1½
6	Chi Pneu T	2¼	2¼	2¼	— ¼	2⅛
15	Chi Rk Is & P	2½	2	2¼	+ ¼	2
3	C R I & P 7% pf	4	3¾	3¾	— ¼	3½
.10	Chi St P M & OM pf	2	2	2	— ¼	2
2	Chi Yell Cab (1)	7	6⅞	7	+ ½	7¼
2	Chick Cat Oil (¼g)	9½	9¼	9½	+ ⅛	9¼
68	Chrysler	10	9⅝	9⅞	+ ⅜	9⅝
.10	City I & F pf (6½)	46	46	46		20
.30	C C C & St Louis (10)	90	90	90		70
3	Coca-Cola (7)	84⅜	83½	84⅜	+ 1⅞	82½
2	Colgate-Palm (1)	8	8	8	+ ⅛	8⅛
1	Coll & Aik	3½	3½	3½		3¼
.80	Col & Sou 1 pf	14	14	14		12
5	Col Fuel & Ir	3¾	3½	3¾	+ ¾	3½
59	Colum G & El (1f)	10¼	9⅝	9⅞	+ ⅜	9½
12	Colum Carb (2)	28¾	27	28⅜	+ 1¾	27½
4	Coml Credit	4⅞	4¾	4¾		4¾
1	Coml Credit A	16½	16½	16½		16
.30	Coml Cr 1 pf (6½)	70	70	70		70
3.10	Coml Cr pf (1¾)	18½	18½	18½		18½
.10	Coml Cr pf B (2)	18½	18½	18½		18½
16	Coml Invest Tr (2)	20½	20	20	+ ⅛	19¾
258	Coml Solv (.60)	13⅞	13⅛	13⅜	+ ⅜	13⅜
37	Com'wlth & Sou	1½	1⅜	1½	+ ⅛	1⅜
6	Com'wlth & Sou pf (6)	22	21½	21⅝	— ¼	21½
2	Conde Nast	3	3	3		2
4	Congoleum-Na (.60)	7⅝	7⅝	7⅝	— ⅛	7⅝
1	Congress Cig (1)	7½	7½	7½	+ ½	7
1	Con Cigar	3⅞	3⅞	3⅞	— ⅛	3¾
.10	Con Cig pf (7)	33	33	33	— 7	26⅛
.20	Con Cig pr pf ww (6½)	33	31	33	— 7	31
1	Con Film pf	7	7	7		7
104	Con Gas (4)	42⅞	41¼	41¼	— ¼	41⅛
3	Con Laundries	2½	2½	2⅝	— ⅛	2½
19	Con Oil	5⅜	5⅛	5⅛	— ⅛	5¼
1	Cont Text	⅜	⅜	⅜		⅜
2	Cont Bak B	½	½	½		⅜
28	Cont Can (2)	43¼	42⅛	42½	+ ½	42⅜
2	Cont Ins (1.20)	11½	11¼	11¼	+ ¼	11½
6	Cont Mot	1⅛	1	1	+ ⅛	1
27	Cont Oil Del	6	5½	5¾	+ ¼	5½
87	Corn Prod (3)	54½	52	53¾	+ 1⅞	53⅝
5	Cream of Wh (2¼b)	27	26½	27	+ ⅝	26⅞
4	Crown Cork	21	20¾	20¾	+ ⅜	20½
.10	Crucible Stl pf	17⅝	17⅝	17⅝	+ 1¼	16¼
44	Cuba Co	1¼	1	1¼	+ ⅛	1⅛
1.50	Cuba R R pf	5½	5	5½	+ ⅛	5⅛
147	Cuban-Am Sug	5½	4½	5	+ ½	4⅞
8.20	Cuban-Am S pf	32¾	30⅞	31½	+ ½	31
4	Cudahy Pack (2½) XD	25	24	25	+ 1⅝	25
4	Curtis Pub	9¼	9	9¼	— ¼	9⅛
70	Curtiss-Wright	1¾	1½	1¾	+ ⅛	1⅝
12	Curtiss-Wr A	2⅜	2	2¼		2¼
	D					
1	Deere & Co pf (.20)	8¾	8¾	8¾	+ ⅜	8⅛
108	Del & Hud	48¾	44⅜	44⅝	— 1⅛	44⅜
57	Del Lack & W	20⅛	18⅛	18¼	— ¾	18⅛
1	Den & Rig G W pf	2⅞	2⅞	2⅞	— ⅛	1⅜
1	Detroit Ed (4)	54	54	54	+ 2	52
3	Diamond Mat (1)	18	17⅞	18	+ ⅛	18
17	Dome Mines (1.30b)	13½	13⅛	13⅛	+ ⅛	13⅛
7	Douglas Airc (¾)	11⅞	11½	11¾	+ ⅛	11⅜
51	Drug Inc (3)	33½	31¼	32	+ 1	32
143	Du Pont de N (2)	36	34½	35	+ ⅜	35
1	Du Pont deb (6)	99⅝	99⅝	99⅝	— ½	95
.10	Duq Lt 1st pf (5)	95	95	95	— 4	85
	E					
2	East Roll	1⅜	1⅜	1⅜	+ ¼	1¼
7	Eastman Kod (3)	48¾	48	48¾	+ 1⅞	48¼
2	El & Mus	1⅜	1¼	1¼	— ⅛	1¼
22	El Auto-L	11½	10⅝	10½		10¼
4	El Boat	1⅞	1⅞	1⅞		1⅜
15	El Pow & Lt	3⅞	3⅝	3¾	+ ⅛	3⅝
4	El P & L $6 pf	6¾	6½	6½		6
4	El Stor Bat (2)	24⅝	24½	24⅝	+ ⅛	24
3	Erie R R	3⅞	3¾	3¾		3½
2	Erie 1st pf	4½	4½	4½		4
1	Eureka Vac Cl	3⅛	3⅛	3⅛	+ ⅛	3
	F					
2	Fed Wat Svc A	1¾	1⅝	1⅝		1⅝
6	Fid P Fire Ins (1.20)	11½	11	11¼	+ ¼	11
.20	Filene's Sons (.80) EX	9	9	9	— 1¼	
1	Firestone T & R (.40) XD	9¼	9¼	9¼	+ ⅛	9
3	First National Stores (2½)	48⅜	48	48	+ ¼	47
1	Foster Wheel	7⅛	7⅛	7⅛	+ ⅜	7
2	Fourth Nat Inv (.55g)	17	16½	17	+ ½	16½
12	Fox Film A	1	⅞	1		⅞
.10	Frank Sim pf (7)	18	18	18	— 1¼	16
1	Freeport Tex (2)	21	21	21	+ ¼	21
	G					
5	Gen Am Inv	3¼	3¼	3¼	+ ⅛	3¼
22	Gen Am Tank (1)	18½	18	18¼	+ ⅛	18⅛
2	Gen Asphalt	6	6	6	+ ⅜	5⅞
12	Gen Bak (2)	14¾	14⅛	14¼	+ ⅛	14
3	Gen Cigar (4)	29½	29	29½		29
95	Gen Elec (.40)	13½	12½	12⅞	+ ⅜	12⅞
20	Gen Elec spl (.60)	11⅝	11½	11½	— ⅛	11⅜
30	Gen Foods (2)	26¼	25¼	26	+ ⅜	25¾
1	Gen G & El A	⅝	⅝	⅝	+ ⅛	⅝
42	Gen Mills (3)	44¼	42⅝	43¾	+ 1½	43½
293	Gen Mot (1)	12¼	11¾	12	+ ⅛	11⅞
3	Gen Mot pf (5)	67⅞	67¼	67⅞	+ 1⅝	67¼
1	Gen Out Adv	2⅞	2⅞	2⅞		2⅝
6	Gen Pub Svc	2⅝	2½	2½		2⅜
1	Gen Ry Sig (1)	17½	17½	17½	+ ¼	17½
2	Gen Real & Ut	⅝	½	½		½
1	Gen Refract	2⅞	2⅞	2⅞	+ ¼	2¾
66	Gillette (1)	12¾	11¾	12⅛	— ⅛	12
2	Gillette pf (5)	58	58	58	+ 4	56
1	Glidden Co	4½	4½	4½		4½
4	Gobel	3⅝	3½	3⅝	+ ⅜	3⅜
20	Gold Dust (1.20)	14¼	13¾	14	+ ⅛	13⅞
11	Goodrich	4¾	4¼	4½	+ ⅜	4¼
32	Goodyear T & R	14⅞	14⅛	14⅜	— ⅛	14⅛
2	Goody T 1st pf (2)	35	35	35		34
5	Goth Silk H pf (7)	41	41	41		38
43	Graham-Paige	1⅛	1	1⅛	+ ⅛	1
1	Granby Con M	4½	4½	4½	+ ½	4½
3	Grand Union	4	4	4	+ ¼	3½
2	Grand Un pf (3)	22½	22½	22½	— 3	22½
2	Grant (W T) (1)	19⅛	19	19⅛	+ ⅛	19
7	Gt No Ir Ore ctf	5½	5¼	5¼		5¼
106	Gt No Ry pf	7½	4⅞	5	— 2	5
57	Gt West Sug	14¼	13¾	13⅞	+ ⅛	13⅝
1.60	Gt West Sug pf (7)	90	89½	90	+ 1¼	88½
15	Grigsby-Grun	⅞	⅝	⅝	— ⅛	⅝
128	Guantan Sug	1⅞	1	1⅝	+ ⅞	1⅜
	H					
1	Hack Water (1½)	15½	15½	15½	+ ⅜	15
2	Hahn Dept Strs	1⅜	1⅜	1⅜	+ ⅛	1¼
1	Hahn D Strs pf	9½	9½	9½	+ ½	9⅜
1.10	Hamil Watch	2½	2½	2½	— ½	2½
.20	Hat Corp pf	5⅛	5⅛	5⅛	— 1⅜	4
1	Hercules Pow (1½)	16¼	16¼	16¼		16
.10	Hercules Pow pf (7)	85	85	85	— 3	85
1	Hershey Choc (3)	38	38	38		38
1	Hershey cv pf (5b)	64¾	64¾	64¾	— 2¾	60¼
4	Homestake M (10b)	174	173½	173⅞	— 1⅛	170
1	Household F pf (4.20)	45	45	45	+ ⅜	44¾
4	Houston Oil	11¼	10¾	11¼	+ 1¼	10
11	Houston Oil new	2⅝	2⅛	2⅛		2
10	Howe Sound (.40)	9½	9	9½	+ ⅜	8¾
2	Hudson & Man (2½)	12½	12½	12½	+ ¾	12
3	Hudson Motor	3½	3½	3½		3½
1	Hupp Motor	1¾	1⅜	1¾	— ⅛	1⅞
	I					
67	Illinois Cent	11½	8½	9	— 1¾	8¾
2	Ill Cent pf	16	16	16		13
1	Ind Motorcy	¼	¼	¼		¼
7	Indust Ray (2)	26½	25½	26	+ 1	25¾
6	Inger Rand (1½)	25½	24	25½	+ 1½	25
4	Inland Steel	15	14¼	15	+ 1¼	14½
3	Inspiration Cop	2⅜	2¼	2⅜	— ⅛	2⅜
8	Insuranshr (Del) (.15)	2⅛	1¾	1¾	— ⅜	2
13	Interb Rap T	6½	6⅜	6⅜	— ⅛	6¼
1	Int Agricul	1⅝	1⅝	1⅝	+ ⅛	1¼
1	Int Agr pr pf	6	6	6		5½
5	Int Bus Mach (6)	91	89	91	+ 5	89½
6	Int Carriers (.20)	3⅝	3½	3½	+ ⅛	3½
1	Int Comb E	½	½	½	+ ⅛	⅜
213	Int Harvest (.60)	23½	22¼	22⅞	+ ½	22⅞
4	Int Hydro-El A	2⅞	2⅝	2⅝	+ ⅜	2¾
56	Int Nick Can	8½	8¼	8½	+ ⅛	8¼
2	Int Pap & P A	¾	¾	¾		½
15	Int Pap & P pf	2⅝	2	2	— ½	2
.40	Int Print 1 pf (6)	43	43	43		39
1	Int Salt (1½)	14¾	14¾	14¾	+ ¼	14½
4	Int Shoe (2)	29	28⅞	28⅞	+ ⅜	28½
.60	Int Silver pf	33	32¾	33	+ ½	31¾
61	Int Tel & Tel	6¼	5⅝	5¾	+ ⅛	5⅞
1	Interst Dept Stores	1½	1½	1½		1⅜
1	Island Crk C (2)	15¼	15¼	15¼	+ ¼	15⅛
	J					
87	Johns-Manville	18½	16½	17½	+ 1⅜	17½
.40	Johns-Man pf	45	42	45	— 2	44
	K					
3	Kan City Sou	7¾	7⅝	7⅝	— ¼	7⅛
1	Kayser (J)	7⅛	7⅛	7⅛	— ⅞	7⅛
4	Kelly-Spring	1⅜	1⅜	1⅜		1⅜
6	Kelvinator	4	3⅞	4		3⅞
137	Kennecott	10¼	9⅝	10	+ ½	10
.10	Kinney pf	5	5	5	+ ¼	5¾
20	Kresge (S S)	6⅛	5⅞	6	+ ⅛	6
.20	Kresge (S S) pf (7)	93¾	88	93¾	+ 5¾	
53	Kroger Groc (1)	19⅛	18⅝	18¾	+ ⅛	18¼
	L					
11	Lambert (4)	26⅜	25	25	— 1	24⅛
8	Leh Val R R	9⅝	9	9⅛	+ ⅛	9
7	Lehman Corp (2.40)	42	41	42	+ 1	41⅜
2	Ligg & Myers (5b)	60⅛	59	60⅛	+ 1⅛	58½
49	Ligg & Myers B (5b)	61⅜	60¼	60⅞	+ ⅛	60¼
1	Ligg & Myers pf (7)	127	127	127	+ 3½	127
1	Lily Tulip Cup (1½)	13½	13½	13½	+ ¼	13
1	Lima Loco	13⅛	13⅛	13⅛	+ ⅜	13⅛
9	Liquid Carb	17¼	16	16¼	+ ⅛	15⅞
30	Loew's (1)	11⅝	10	10⅞		10¾
5	Loew's pf (6½)	39	36½	37⅛	+ 1⅞	37
2	Loose-Wiles Bis (2)	24⅞	24⅞	24⅞	+ 1¼	24
.10	Loose-W Bis 1 pf (7) EX	118⅛	118⅛	118⅛	+ 4⅞	118
108	Lorillard (P) (1.20)	14⅛	13¾	13⅞		13¾
18	Louisv & Nash	29½	27⅜	27⅛	— ½	27½
1	Louisv G & El A (1¾)	14¾	14¾	14¾		13¼
	M					
1	MacAnd & Forb (1) EX	9½	9½	9½	+ ¼	9½
6	Mack Trucks (1)	21	20⅜	20⅞	+ ¾	20¼
6	Macy (R H) (2)	35¼	34⅞	35¼	+ ¼	34⅝
2	Mad Sq Gar	2	2	2	+ ⅜	2⅛
3	Magma Cop	6½	6½	6½	+ ¼	6½
56.70	Manati Sug	1⅞	⅞	1⅜	+ ¼	1⅜
5.70	Manati Sug pf	4⅝	3	4	+ 2¾	2¼
.60	Manh Ry gtd	15⅝	15⅛	15⅛	+ ⅛	13
16	Manh Ry Mod gtd	10½	10	10⅜	+ ¼	10
12	Marine Midl (.80)	6¾	6½	6½	— ¼	6½
1	Marsh Field	6⅝	6⅝	6⅝	+ ¾	6⅛
1	Math Alkali (1½)	16½	16½	16½	+ ¾	16½
5	Maytag 1 pf	15	15	15	— ⅞	10
3	McCall (2)	15	15	15	+ 1	14⅛
10	McIntyre Porc (1⅛b)	20	19⅝	19⅝	+ ⅛	19½
29	McKeesport T (4)	52¼	50⅛	51½	+ 1½	51¼
5	Mengel	5⅛	5	5		5
.20	Mengel pf	30⅛	30⅛	30⅛	+ 2⅛	27⅛
10	Mid-Cont Pet	5	4⅞	4⅞		4¾
2	Midland Steel	4½	4¼	4½	+ ⅛	4⅜
11	Minn-Mol Imp	1⅛	1	1⅛	+ ⅛	1⅛
.10	Minn St P & SSM LL	4⅛	4⅛	4⅛	+ ⅛	4⅛
13	Mo-Kan-T	7¼	6½	6½	— ⅛	6½
2	Mo-K-T pf	15¼	15	15	— 1⅞	15
4	Mo Pacific	1⅜	1¼	1¼		1¼
23	Mo Pacific pf	2	1¾	1¾	— ⅛	1¾
16	Monsanto Chem (1¼)	31⅛	30	31	+ 1½	30
212	Montgom Ward	13¾	12⅞	13⅛	+ ⅛	13⅛
2	Moto Met Gau	¼	¼	¼		¼
1	Mullins Mfg	2¾	2¾	2¾		2½
.30	Mullins pf	5½	5½	5½		5⅛
	N					
18	Nash Motor (1)	13⅜	12⅞	13	+ ¼	12⅜
3	Nat Acme	2⅛	2	2		2
22	Nat Biscuit (2.80)	36⅜	35¼	36	+ ⅜	35½
27	Nat Cash R A	8⅞	8¼	8½	+ ⅛	8⅜
27	Nat Dairy Pr (1.20)	14	13½	14	+ ⅜	13⅞
32	Nat Distill	26½	25½	25⅞	+ ¼	25½
6	Nat Dist pf (2½)	34	33½	34		32
22	Nat Pow & Lt (1)	7¾	7	7⅜	+ ½	7¼
1	Nat Ry Mex 2 pf	⅛	⅛	⅛		
14	Nat Stl (½)	18	16⅞	17⅞	+ ⅞	17½
1	Nat Surety	4¾	4¾	4¾		4½
9	Nat Tea (.60)	12½	12⅛	12⅛		12
1	Neisner Bros	2	2	2		1½
7	Nev Con Cop	5¼	5⅛	5⅛	+ ⅛	5
205	N Y Central	17	15⅛	15⅜	— ⅜	15
3	N Y Chi & St L pf	3¼	3	3	— ¼	3
53	N Y N H & H	12⅞	11⅛	11⅛	— ⅞	11⅛
9	N Y N H pf	19	18½	18½	— ½	18¼
21	N Y Ont & W	9⅛	8¼	8¼	— ⅛	8¼
64	N Y Shipbldg (.10g)	6¾	6¼	6⅜	+ ⅜	6⅜
1.70	N Y Shipbldg pf (7)	60	55¼	59⅝	+ 3⅛	59⅛
7	Noranda Mines (1.10s)	18¼	17⅞	18¼	+ ⅛	18
2	Norfolk & W (8)	118	115½	115½	— 2½	115½
10	No Am Aviat	4⅞	4⅝	4⅝	+ ⅛	4½
60	North Am (8%f)	17	15⅞	16¼	+ ½	16⅛
2	North Am pf (3)	35⅛	35	35		35
1	No Am Ed pf (6)	52¼	52¼	52¼	— 1¾	51¾
76	Northern Pac	12¼	9⅜	9⅝	— 1⅝	9⅞
	O					
6	Ohio Oil	5¾	5½	5¾	+ ½	5½
3	Oliver Farm	2⅝	2¼	2¼	+ ⅛	2⅛
9	Otis Elev (.60)	11⅞	11⅝	11⅞	+ ⅛	11⅝
1	Otis Elev pf (6)	94½	93½	93½	— 2⅛	93½
10	Otis Stl	2¼	2	2¼	+ ¼	2
.20	Otis Stl pr pf	4⅝	4⅝	4⅝	+ ⅛	4⅞
18	Owens-Ill Gl (2)	43½	42	43	+ 1½	42½
	P					
8	Pac G & El (2)	21½	21⅜	21½	+ 1	21
4	Pac Ltg (3)	26½	26	26½	+ ¾	25½
1	Pac Mills	8	8	8	+ ⅛	7½
.10	Pac T & T (6)	67⅛	67⅛	67⅛	— ⅝	67
26	Packard Mot	2	1⅞	1⅞		1⅞
2	Param Publix ctf	⅛	⅛	⅛	— ⅛	
2	Pathe Exchange A	1½	1½	1½	— ⅛	1⅛
12	Penick & Ford (1)	33	32	33	+ 2	32½
38	Penney J C (1.20)	23¾	22⅜	22⅞	+ ⅜	22½
1	Penney pf (6)	100½	100½	100½	+ 2	98
1	Penn Dix Cem	⅛	⅛	⅛	— ⅛	⅛
61	Penn R R (½)	16¾	15⅜	15⅜	— ⅜	15⅝
2	Peoples Gas L & C (5)	45⅛	45⅛	45⅛	— ¾	45⅛
.30	Pere Marq pf	6	6	6	+ ¼	5¼
.10	Pere M pr pf	7	7	7		6¾
1	Petro Corp	5¼	5¼	5¼	+ ⅛	5⅛
33	Phelps Dodge	6¼	6⅛	6⅛		6
2	Phila R C & I	2¾	2¾	2¾	+ ¼	2⅝
11	Phillips Pet	6	5¾	6	+ ¼	5¾
3	Pills Flour (.60)	14	13½	14	+ ⅛	13⅞
.10	Pittston Co	½	½	½	+ ⅛	½
4	Plymouth Oil	7	7	7	+ ⅛	6⅞
20	Procter & Gamble (1½)	26	25¾	26	+ ¾	25⅞
23	Pub Svc N J (2.80)	35	33½	33½	+ ¼	33¼
23	Pullman (3)	23¼	22¼	22¼	— ¼	22¼
.10	Pure Oil pf (2)	30	30	30	— ¼	30
12	Purity Bak (1)	8	7⅝	8	+ ⅜	7⅜
	R					
79	Radio	4	3⅞	3⅞	+ ⅛	3⅞
8	Radio pf B	9⅜	9	9⅛	+ ⅛	9
1	Radio pf	17¼	17¼	17¼	— ¾	16¾
4	Radio-Keith-O	1¼	1⅛	1⅛		1
1	Raybestos-Man (.60)	6½	6½	6½	+ ¼	6
2	Reading Co (1)	26	23½	23½	— 2½	22
1	Read 1 pf (2)	25¼	25¼	25¼	— 1¾	23¼
1	Real Silk	7	7	7		6⅝
2	Rem Rand	3¼	3⅛	3⅛		3⅛
5	Reo Mot	1⅜	1½	1⅜	+ ⅛	1½
19	Repub Stl	5⅜	5⅛	5⅛		5⅛
2	Rep Stl cv pf	11	11	11	+ ⅛	10⅜
1	Reynolds Sp	3	3	3		3
.30	Reynolds Tob (3)	60	60	60		60
83	Rey Tob B (3)	30⅞	30⅜	30⅝		30¼
2	Rossia Ins	2¾	2¾	2¾	— ¼	2½
2	Royal Dut	18⅛	18⅛	18⅛	— ¼	18⅛
	S					
5	Safeway Strs (3)	33¾	32¼	33		33
.30	Safe Strs 7% pf (7)	83¼	83¼	83¼	— 1¾	83⅛
.30	Safe Strs 6% pf (6)	74	72	74	— 2	74
7	St Jos Lead	10	10	10		9⅞
1	Savage Arms	2⅝	2⅝	2⅝	+ ⅛	2⅛
1	Schulte Ret	⅜	⅜	⅜		¼
6	Schulte Ret pf	[illegible]	[illegible]	[illegible]		[illegible]
3	Seaboard Oil (½b)	18¼	17¾	18¼	+ ¾	17¾
145	Sears Roeb	18	16⅝	17⅝	+ ⅝	17⅛
1	Second Nat Inv	1⅞	1⅞	1⅞	+ ⅛	1⅛
2	Servel	1⅝	1⅜	1⅜		1⅜
14	Shattuck (F G) (.24)	7⅛	6⅞	7⅛	+ ⅛	7
13	Shell Union	4⅛	4⅛	4⅛	+ ⅛	4⅛
2	Shell Un pf	31¾	31½	31½	— 1½	31
24	Simmons	5½	5	5½	+ ½	5¼
15	Sloss-S Stl pf	9	9	9	— 1	8
40	Socony-Vacuum (.40)	6⅝	6⅛	6¼		6¼
4	Solv Am I pf ww (5½)	62	61	62	+ 1	62
110	So P R Sug (1.60)	24	23⅛	23¼	+ ¼	23¼
.70	So P R S pf (8)	119½	119	119	— ¼	119
20	Sou Cal Ed (2)	18¼	17¾	17¾	— ¼	17¾
148	Sou Pac	14⅝	12⅛	12⅛	— 1⅝	12
22	Sou Ry	6	5	5	— ⅛	5
14	Sou Ry pf	7¼	6	6	— ½	6
6	Sparks-With	⅞	¾	¾	— ¼	¾
164	Std Brands (1)	15⅞	15	15	— ⅜	15
1	Std Com Tob	1	1	1		1
19	Std G & El	6⅜	6⅛	6⅜	+ ⅜	6¼
8	Std G & E pf (4)	10	9¼	9⅜	+ ⅜	9¼
1	Std G & E $7 p pf (7)	21	21	21	+ 1	20½
1	Std Oil Ex pf (5)	97½	97½	97½	+ ⅛	97¼
28	Std Oil Cal (2)	22⅞	22⅛	22⅛	— ¼	22⅛
1	Std Oil Kans	13	13	13	+ ¼	12¾
61	Std Oil N J (1)	25½	25	25¼		25⅛
2	Stone & Web	6½	6½	6½	+ ¼	6¼
12	Studebaker	2	1⅞	1⅞	— ⅛	1⅞
.50	Studebaker pf	10	10	10		9½
2	Sun Oil (1)	35	35	35	— ¼	34
.20	Sun Oil pf (6)	96	95¾	96	+ 5⅜	96
	T					
1	Tenn Corp	2	2	2	+ ¼	2
18	Texas Corp (1)	12½	11⅞	12¼	+ ¼	12
17	Tex Gulf Sul (1)	19⅛	18¼	18¾	+ ⅛	18¾
1	Tex Pac C & O	1⅝	1⅝	1⅝	+ ⅛	1½
4	Tex Pac L Tr	3¾	3⅜	3⅝	+ ⅛	3⅜
1	Third Ave	5½	5½	5½	— ⅛	5⅜
8	Thompson Prod	7	6⅞	7	+ ½	6⅞
6	Thompson-Star	½	½	½		½
1	Tide Wat As	3⅜	3⅜	3⅜		3⅜
1	Tide Wat Oil	25	25	25		25
3	Timk-Det Ax	1¾	1¾	1¾	— ⅛	1⅝
11	Timk Roll B (1)	15½	15¼	15⅝	— ⅛	15¼
52	Transamerica	4⅜	4⅛	4¼	+ ⅛	4⅛
17	Tri-Cont Corp	3¼	3⅛	3¼	+ ⅛	3⅛
1	Tri-Cont pf (6) EX	44	44	44	— 2	40½
1	Trico Prod (2½)	21¾	21¾	21¾	— ½	21¼
1	Truax-Traer	⅝	⅝	⅝	+ ⅛	½
	U					
9	Underwood-Ell (½)	14¼	13	14	+ 1¼	13½
109	Un Carbide (1)	24	21⅞	22⅞	+ 1⅛	22¾
3	Un Oil Cal (1)	10⅜	10¼	10¼	— ⅛	10
307	Un Pac (6)	67⅜	61¼	61¾	— 4	61¼
1	Un Pac pf (4)	57	57	57	— 2½	56
88	Unit Aircraft	21⅜	20½	20¾	+ ⅛	20⅝
4	Unit Bis (2)	14¾	14	14¾	+ ½	14¼
5	Unit Carbon	11½	11¼	11½	+ ½	11
39	United Corp (.40)	5⅜	5	5¼	+ ⅛	5⅛
15	United Corp pf (3)	26¼	26	26	— ¼	25⅞
51	Unit Fruit (2)	34⅞	33⅜	33⅜	— ¼	33⅜
33	Unit Gas Im (1.20)	14¾	14⅜	14½	+ ¼	14⅜
4	Unit Piece Dye	3⅜	3⅜	3⅜	+ ⅛	3⅛
1	U S & For Sec	3¼	3¼	3¼	+ ¼	3⅛
1	U S Distrib	2	2	2		1⅝
1	U S Freight	8	8	8		7¾
7	U S Gypsum (1)	22	21¾	21⅞	+ ⅜	21½
62	U S Indus Alco	23⅝	22	22⅜	+ ⅜	22¼
1	U S Leather	3⅜	3⅜	3⅜	+ ⅛	3½
13	U S Lea A	8⅜	8	8¼	+ ⅛	8⅛
1	U S Pipe (½)	7½	7½	7½		7⅛
4	U S Real & Im	3½	3¼	3½	+ ⅛	3½
4	U S Rubber	3¾	3⅝	3½	+ ⅛	3⅜
6	U S Rub 1 pf	7⅞	7	7½	+ 1	7¼
42	U S Smelt & R (1)	23⅞	23⅛	23½	+ ¼	23⅛
257	U S Steel	29⅝	28⅛	28⅝	+ ⅜	28⅝
38	U S Steel pf (½g)	61⅛	58⅞	60	+ 1⅛	59⅜
2	U S Tobacco (4.40)	69	68½	69	+ 1	68
1	Unit Strs A	1	1	1		⅞
11	Util P & Lt A	2	2	2	— ⅛	2
	V					
4	Vadsco	½	½	½	+ ⅛	⅜
6	Vanadium	11¼	10½	11	+ ⅜	10½
2	Va-Caro Chem	1⅛	1⅛	1⅛	+ ⅛	1⅛
3	Va-C Chem 6% pf	6	5⅞	6	+ 1¾	5¼
.80	Vulcan Detin	17	15⅝	16¾	+ 1¼	16
	W					
3	Wabash pf A	1¼	1¼	1¼		1⅛
1	Waldorf Sys (1)	6	6	6	— ¾	5⅞
2	Walworth	1	⅞	⅞	— ⅛	⅞
5	Ward Bak B	⅞	⅞	⅞	— ⅛	¾
101	Warner Pict	1½	1¼	1½	+ ⅛	1⅜
2	Webster Eisen	1⅛	1⅛	1½	+ ⅛	1⅜
1	Wesson Oil & S (½)	10¾	10⅞	10⅞	+ ⅛	10⅜
1.40	W Penn El 7% pf (7)	38⅛	37	37	— 1	37½
.10	W Penn P 6% pf (6) XD	85	85	85		80
1	West Dairy A	2½	2½	2½	— ⅛	2⅛
18	West Mary	5⅜	5	5	— ⅛	4⅞
91	West Un Tel	20⅜	18⅝	18⅝	+ ⅛	18½
14	Westinghouse Air (1)	15¼	14⅞	15¼	+ ½	15⅛
66	Westinghouse El & M	25⅜	24⅛	24⅛	+ ⅛	24⅛
1	Weston El Inst	3¾	3¾	3¾	— ⅛	3⅜
2	Wilson & Co	1⅛	1⅛	1½	+ ⅛	1⅜
1	Wilson pf	22	22	22	+ ¼	21½
26	Woolworth (2.40)	29⅛	28⅛	28⅜	+ ⅛	28⅛
1	Worth P & M	11	11	11	+ ⅛	11
1.10	Wright Aero	7½	6	7½	+ ⅛	5
4	Wrigley Jr (3)	37⅝	37⅜	37⅝	+ ⅛	37½
	Y					
2	Yale & Towne (.60)	9½	9¼	9½	+ ½	9
6	Yell Trk & C	2⅞	2⅝	2⅞		2¾
7	Youngst Sh & T	10½	10	10¼	+ ¼	9½
	Z					
7	Zenith Radio	4½	4¼	4½		4⅜

XD—Ex-dividend. EX—First sale since ex-dividend date or dates. XR—Ex-rights. (a) Plus extras. (b) Including extras. (d) Payable in scrip. (e) Paid last year. (f) Payable in stock. (g) Paid so far this year. (h) Cash or stock. (k) Accumulated dividend paid this year. (m) Also extra cash or stock dividend paid since January 1.

TREASURY CERTIFICATES.

(Reported by Chas. D. Barney & Co.)

Rate.	Maturity.	Bid.	Offer.
2	May 2, 1933	100 4-32	100 6-32
1½	June 15, 1933	100 4-32	100 8-32
4	Aug. 15, 1933	101	101 2-32
1¼	Sept. 15, 1933	100 2-32	100 6-32
¾	Dec. 15, 1933	99 24-32	99 30-32
4¼	Dec. 15, 1933	101 30-32	102
3	May 2, 1934	101 8-32	101 16-32
2⅝	Aug. 1, 1934	99 30-32	100 2-32
3	June 15, 1935	100 20-32	100 28-32
3¼	Aug. 1, 1936	100 12-32	100 16-32
2¾	Dec. 15, 1936	99	99 12-32
3	Apr. 15, 1937	99 14-32	99 22-32
3¼	Sept. 15, 1937	99 30-32	100 4-32
2⅝	Feb. 1, 1938	97 28-32	98 4-32

BALTIMORE SECURITIES.

Baltimore, April 5.—Closing prices:

Arundel Corp	10¼
C & P Tel pfd	112¼
Con G E L P	44
Con G E L P 5% pfd	96¼
Fid Dep Md	16¼
Fin Ser A com	4½
Fin Ser B com	4½
Houston Oil pfd n	2¼
Maryland Casualty	1¼
Northern Central R R	64½
Unit Rys & Elec	12
Fidel & Guar	2¾

RUSH PRINTING
EXPERT SERVICE
HIGH GRADE—NOT HIGH PRICE
BYRON S. ADAMS
"I Never Disappoint"

The Fidelity Building & Loan Association
Main Office, 610 13th N.W.
Under Supervision of U. S. Treasury
You Can Start Savings with as little as ONE DOLLAR
at "THE FIDELITY," where you will always find a friendly spirit of helpfulness and co-operation.
● We do not lend on speculative projects . . . we lend money ONLY ON HOMES, conservatively appraised, at present-day values . . . Therefore, we eliminate all possibility of loss and can pay our depositors—
5%
Compounded Semi-Annually
● Come in and get full details of our plans and methods.

COTTON PRICES GAIN ON TRADE'S BUYING

July Sells at 6.56 as General Market Rises 3 to 6 Points.

New York, April 5 (A.P.).—Trading in cotton was more active today. An irregular opening was followed by advances on covering combined with trade and commission house buying. July contracts sold up from 6.51 to 6.64, or 11 points net higher, but realizing was encountered at this figure and that delivery closed at 6.56. The market closed at net gains of 3 to 6 points.

Houses with Liverpool and Japanese connections were early sellers, but offerings were readily taken, and after easing to 6.35 for May and 6.72 for October, prices turned steadier.

Liverpool continued to sell here during the first hour, but little or no pressure was reported from the South, and prices worked gradually higher during the middle of the day.

Buying in Small Lots.

The buying was mostly in small lots, but appeared to be more general than recently and was accompanied by reports of a better demand from the mills. May sold up to 6.47 and October to 6.85, making net advances of 8 to 11 points on active months and the highest prices touched here since the decline of late last month. The demand tapered off at the advance, however, and closing prices showed reactions of 5 to 8 points from the best under realizing.

Liverpool cables reported a quiet market there with Bombay selling of near months offset by American straddle buying of new crops. Part of the selling here through houses with Liverpool connections was attributed to Bombay interests.

Report to the New York Cotton Exchange service placed the current Peruvian crop at 220,000 bales against 190,000 last season. Exports today 38,155 making 6,272,269 so far this season. Port receipts 7,623. U. S. port stocks 4,313,390.

Futures Price Range.

	Open	High	Low	Last
May	6.37	6.47	6.35	6.41-42
July	6.53	6.64	6.51	6.56-58
October	6.74	6.85	6.72	6.79
Dec.	6.85	6.97	6.85	6.92
Jan.	6.92	7.01	6.92	6.99
March	7.04	7.17	7.04	7.11-13

Cottonseed Oil.

Bleachable cottonseed oil was dull but the tone was steadier in sympathy with the firmness of cotton, grains, lard and hogs. Final prices were 6 points net higher with sales of only one lot of 150 barrels. Bleachable spot closed 3.80; May 3.95; July 4.10; September 4.25; October 4.26.

Virginia to Open Bids On $500,000 in Notes

Richmond, Va., April 5 (A.P.).—The State board of sinking fund examiners will open bids on an issue of $500,000 of Commonwealth of Virginia notes April 10. They are to bear the date of April 15, and will mature one month from that date.

This $500,000 is to supplement the issue of $2,000,000, on which bids were received yesterday. The Bank of Commerce & Trusts, Richmond, was the successful bidder on the latter issue. The bid was at par.

WASHINGTON PRODUCE

EGGS—Current receipts, 10½@11; hennery, whites, 11½@12; Government graded and dated white eggs: U. S. extras, large, 20½; U. S. extras, mediums, 15½; U. S. standards, large, 17.

LIVE POULTRY—Fowls: Colored, 13@15; Leghorns, 10@12; old roosters, 7@8. Broilers and fryers Plymouth Rocks, 20@23; Leghorns, 18@19; roasters, 19@20. Capons: Receipts very light, with quotations largely nominal at 25c for large and 18c for small birds. Turkeys: Young hens, 18@20; young toms, 13@15; old hens, 12@14; old toms, 10@12. Guineas, 20@35 each.

FRUITS.

STRAWBERRIES—Florida, express receipts, 32-quart crates, various varieties, 5.00@5.50, few 6.00; fair condition, 4.00 per crate; 36-pint crates, various varieties, 10 per pint; holdovers, 32-quart crates, various varieties, poor to fair condition, 1.50@4.00 per crate; truck receipts, 32-quart crates, various varieties, 5.00@5.50, few 6.00 per crate; express receipts, pony refrigerators, various varieties, 10; fair condition, 5 per pint.

APPLES—Bushel baskets: Maryland and Virginia, Staymans, U. S. No. 1, 2½ inches minimum, 1.25@1.35; fair condition, 1.00; U. S. No. 1, 2¼ inches minimum, 75@90; Delicious, U. S. No. 1, 2½ inches minimum, 1.25@1.35; fair condition, 1.00; U. S. No. 1, 2¼ inches minimum, 75@90; Black Twigs, U. S. No. 1, 2½ inches minimum, 90@1.00; U. S. No. 1, 2¼ inches minimum, 65@75; Yorks, U. S. No. 1, 2½ inches minimum, 85@90; U. S. No. 1, 2¼ inches minimum, 60@65; Lowrys, U. S. No. 1, 2½ inches minimum, 90@1.00; U. S. No. 1, 2¼ inches minimum, mostly around 75; Winesaps, U. S. No. 1, 2½ inches minimum, 1.15@1.25; U. S. No. 1, 2¼ inches minimum, 90@1.00; Yellow Newtowns, U. S. No. 1, 2½ inches minimum, few sales, mostly around 1.25; U. S. No. 1, 2¼ inches minimum, 75@90; Romes, U. S. No. 1, 2½ inches minimum, 90@1.00; U. S. No. 1, 2¼ inches minimum, 65@75; Ben Davis, U. S. No. 1, 2½ inches minimum, 60@65. Barrels: Virginia, U. S. No. 1, 2½ inches minimum, Staymans and Delicious, 3.25@3.50; U. S. No. 1, 2¼-2¾ inches, 2.75@3.00; U. S. No. 1, 2¼ inches minimum, Yorks, 2.75.

HANOVER SALAD — Virginia, bushel baskets, 35.

GRAPEFRUIT — Florida, boxes, 1.75@2.00, few 2.25, according to sizes.

VEGETABLES.

POTATOES — Old stock: New York, 100-lb. sacks round whites, U. S. No. 1, 1.05@1.10, mostly 1.10; Maine, 100-lb. sacks, Green Mountains, U. S. No. 1, freight receipts, 1.25; boat receipts, via Baltimore, 1.15; Long Island, 150-lb. sacks, Green Mountains, U. S. No. 1, 2.25. New stock: Supplies, light; demand, light; market, steady. Florida, double-head barrels, Spaulding Rose, U. S. No. 1, 4.50.

SWEET POTATOES — North Carolina, bushel baskets, Porto Ricans, U. S. No. 1, 50@60; bushel hampers, Nancy Halls, U. S. No. 1, 60@65.

SNAP BEANS—Approximately 100 packages by express Florida arrived; supplies, moderate; market, steady. Florida, bushel hampers, green, flat type, 1.75@2.00.

LIMA BEANS—Florida, bushel hampers, 2.50@2.75; poorer lower.

PEPPERS—Florida, 1⅛-bushel crates, green, large size, 1.75@2.00; small size, 1.00@1.25.

BEETS—Texas, bunched, Western lettuce crates, 2.40@2.50; half lettuce crates, 1.25, few higher.

KALE—Virginia, bushel baskets, 25.

CUCUMBERS—Florida, bushel baskets, U. S. No. 1, 3.00; U. S. No. 2, 2.00@2.50; plains, 1.00@1.50.

ASPARAGUS—South Carolina, pyramid crates, dozen bunches, large to very large size, 2.00@2.50; medium to large size, 1.25@1.50; small size, 1.00@1.50; very small size, 75@1.00.

CABBAGE—New stock: South Carolina, 1½-bushel hampers, pointed type, 75@1.00. Old stock: New York, 80-lb. sacks, Danish type, 75@85.

CELERY—Florida, 10-inch crates, individually washed and precooled, 4-6 dozen, mostly around 2.00; poorer lower.

LETTUCE—Western stock: California, crates, Iceberg type, 5 dozen, 4.50; Arizona, crates, Iceberg type, 5 dozen, mostly around 4.75; 6 dozen, 3.75@4.00. Southern stock: North Carolina, 5-peck hampers, Big Boston type, 1.50@2.00, few higher.

ONIONS—Michigan and Ohio, 50-lb. sacks, yellows, U. S. No. 1, 75, few higher; sprouted, 60@70.

PARSNIPS — Pennsylvania, bushel baskets, very few sales, best, 1.00; poorer lower.

EGGPLANT—Florida, 1⅛-bushel crates, 1.50, few higher; fair quality, 1.00.

SQUASH — Florida, bushel hampers, white, wrapped, 1.50@2.00.

PEAS—California, bushel hampers, Telephones, 3.50@3.75.

SPINACH—Virginia, bushel baskets, 50@60.

CARROTS—Texas, half lettuce crates, bunched, 1.25.

RADISHES—North Carolina, bushel hampers, bunched, 1.00.

TURNIP GREENS—Florida, bushel baskets, 50@60.

BOND SALES ON NEW YORK EXCHANGE

Total sales today, $11,074,000; previous day, $8,401,000; week ago, $9,765,000; year ago, $10,973,000; two years ago, $9,800,000; January 1 to date, $719,993,000; year ago, $799,758,000; two years ago, $763,297,000.

U. S. GOVERNMENT BONDS.
(Dollars and Thirty-Seconds).
(Sales in $1,000).

Sale		High	Low	Last
572	Lib 3½ '32-47..	100.29	100.21	100.27
30	L 3½ reg '32-47	100.20	100.20	100.20
50	L 1st 4¼ '32-47	101.29	101.25	101.28
729	L 4th 4¼ '33-38	101.28	101.20	101.27
1	L 4 4¼ reg '33-38	101.18	101.18	101.18
119	Tre 4¼ '47-52..	107.18	107.12	107.14
228	Tre 4 '44-54....	104.10	104.3	104.7
121	Tre 3¾ '46-56..	102.28	102.15	102.16
28	Tr 3⅜ '40-43 Jun	100.25	100.22	100.23
23	Tre 3⅜ '43-47...	100.24	100.18	100.20
33	T 3⅜ '41-43 Mch	100.25	100.18	100.21
910	Tre 3⅛ '46-49..	98.6	97.30	97.30
613	Tre 3 '51-55....	96.10	96.2	96.2

CORPORATION BONDS.

Sales		High	Low	Last
	A			
48	Alleghany 5 '44..	28	27	27
62	Am & F P 5 2030..	27	26⅛	26¾
1	Am IG Chem 5½ '49	68½	68½	68½
15	Am Metal 5½ '34..	66	64¼	66
9	Am Smelt 5 '47...	82½	81⅛	82½
1	Am Sug Ref 6 '37..	104	104	104
59	Am T&T 5½ '43..	103¾	103½	103⅝
47	Am T&T 5 '60...	99½	98¾	99¼
7	Am T&T cvt 4½ '39	101¾	101¼	101¼
5	Am Typ Fdrs 6 '40	35	35	35
5	Am WW&El 5 '34..	79	78	79
141	Arm 4½ '39......	80¼	80	80
26	AT&SF 4 '95....	88¼	87¼	87¼
1	AC Line 1st 4 '52..	68	68	68
5	Atl Refin 5 '37....	99¼	99	99¼
	B			
33	B&O rfg 6 '95....	41½	40⅝	41
10	B&O rfg 5 '95....	38¼	37½	37⅝
10	B&O 4½ '33......	69¾	69⅜	69¾
1	B&O gold 4 '48..	76¼	76¼	76¼
6	Bell TPa 5 '48B..	103½	102	103
1	Beth Steel rfg 5 '42	74	74	74
38	Bklyn Ed 5 '52 E.	103¼	102	103
11	Bklyn M Tr 6 '68..	86¾	86	86½
1	Bklyn U G 1st 5 '45	106½	106½	106½
1	Buf R&P 4½ '57..	38	38	38
	C			
12	Can Nat Ry 4½ '57	80½	79¾	80
10	Can Nor 7 '40 ...	98	97½	98
2	Can Pac 4½ '60 ..	55	55	55
10	Can Pac 4 perp ...	52	51	52
7	Cen Ill E&G 5 '51..	54	52⅛	54
24	Cen Pac 5 '60 ...	50¼	48	48
3	Cen P 1st gtd 4 '49	69	68	68
10	Certain-teed 5½ '48	28⅛	26⅝	27
23	Chesap Corp 5 '47..	65½	64¼	64¼
10	C B & Q 4½ '77 ..	75	75	75
3	Chi & E Ill 5 '51..	6½	6⅛	6½
23	Ch Gt West 4 '59.	22	20½	21
51	C M&S P Pac 5 '75	13	11	11
28	CMSP&P adj 5 2000	4	3½	3½
248	Chi&NW cv 4¾ '49	7⅝	4½	4½
12	CRI&P cvt 4½ '60	7	6	6
23	CRI&P rfg 4 '34..	22	21⅛	21¼
23	Chile Cop 5 '47...	32	30	30
13	Cin G & El 4 '68..	91⅞	90⅜	91⅞
6	Clev Un T 4½ '77C	51	50¼	51
6	Colon Oil 6 '38....	37⅞	37¾	37¾
24	Col G&E 5 '52 May	68½	67½	68½
15	Coml Inv Tr 5½ '49	101	100¼	100¼
19	Con G N Y 5½ '45	103	102½	102½
5	Cuba N Rys 5½ '42	11	10½	11
48	Cub Cane Pd 6 '50..	2¼	2	2
	D			
10	Del & H rfg 4 '43..	71	70	70
4	D & R G 4 '36....	29½	29¼	29¼
1	Det Ed 5 '49 A....	93	93	93
19	DodgeBros deb 6 '40	72	70¾	71¼
23	Duque Lt 4½ '67 A	99⅞	99⅜	99½
	E			
49	Erie rf 5 '67	23	21	21½
7	Erie gen lien 4 '96	47	45¾	47
	G			
1	Gen Am Inv 5 '52	76	76	76
10	Gen Cable 5½ '47.	43⅝	43¼	43¼
1	Gen Thea Eq 6 '40	1⅛	1⅛	1⅛
10	Goodrh B F 6½ '47	64	63¾	64
12	Goodyr T&R 5 '57.	70	69½	70
6	Gr Tk Ry Can 6 '36	95	94¼	95
18	Gt Nor Ry 7 '36 A	50	46½	46½
10	Gt Nor 1st 4¼ '61	68	68	68
12	Hud Coal 5 '62 A.	30¼	30	30
6	H & M rfg 5 '57 A	73⅜	73	73

Sales		High	Low	Last
5	H & M adj inc 5 '57	42⅝	41	41
19	Humble O&R 5 '37	102	101½	101½
	I			
15	Ill Bell Tel 5 '56.	103	101⅞	103
32	Ill Cen 4¾ '66 ...	35	32	32
16	IC&CSL&NO 5 '63A	43¾	41¼	41¾
65	Interb R Tr rf 5 '66	57½	56½	56½
2	Int Cement 5 '48..	51	51	51
1	Int Gt Nor adj 6 '52	4	4	4
13	Int Hyd Elec 6 '44..	26	25½	26
4	Int Paper cvt 5 '47A	41¼	41	41
58	Int T&T cvt 4½ '39	22	20½	21
80	Int T&T deb 5 '55..	20	19⅝	19½
	K			
2	K C P&L 4½ '61...	99¼	99	99¼
5	K C South 5 '50....	50⅝	50¼	50⅝
5	K C Term 4 '60....	86	85½	86
5	Kans G & E 4½ '80	80	79⅝	79⅝
	L			
1	Lac Gas 5½ '53....	52	52	52
2	Lautaro Nitra 6 '54.	3	3	3
5	Loew's Inc 6 '41....	56½	56	56
3	Louis&N unif 4 '40	82	82	82
	M			
7	Manhat Ry 4 '90...	36	35	35
7	McKess & R 5½ '50	25	24½	25
1	MidvaleStl cvt 5 '36	82	82	82
11	MilElRy&L 1st5'61B	67	67	67
10	MSP&SSM con 4 '38	25¼	25	25
1	M-K-Tex 1st 4 '90.	74	74	74
18	Mo Pac cvt 5½ '49	4½	4½	4½
16	Mo Pac 5 '77 F....	23¾	22⅝	23½
17	Mo Pac gen 4 '75..	7⅝	7	7¼
56	Mo Pac 1st 5 '81..	24	22½	24
	N			
25	Nat Dairy 5¼ '48.	80	79⅛	79½
27	Natl Steel 5 '56....	77	76	77
5	N Eng T&T 5 '52..	105	104⅞	104⅞
5	N O Pub Sv 5 '55B	45¼	44½	45¼
6	N O T&M 5½ '54.	17¾	17½	17½
76	NYC rf&imp 5 2013	42	39	39
10	NYC con 4 '98....	61	60	60½
14	NY Ch&StL 4½ '78C	13	12¼	12¼
22	NY Edis rfg 6½ '41	110	109¼	110
1	NYGELH&P 5 '48..	106⅛	106⅛	106⅛
19	NYNH&H cvt deb 6	61	60	60
4	NYNH&H 1&rfg4½	53¼	53¼	53¼
84	NY Tel gen 4½ '39.	101½	100¾	101
12	NYW&Bost 4½ '46.	36½	35	35
3	Niagara Shrs 5½ '50	55	54	54
16	Norf & W con 4 '96.	92½	90½	90½
3	Nor Am Co 5 '61.	71½	71¼	71½
4	Nor Am Ed 5½ '63.	64¼	64	64¼
7	Nor Am Ed 5 '69C..	61½	60½	60½
45	Nor Pac 6 2047B..	65¼	64	64
14	N Pac pr lien 4 '97.	79	78	78
5	N Sts Pow 5 '41A...	95½	94	94
	O			
12	Oreg-W RR&N 4 '61	78½	78	78½
39	Otis Steel 6 '41....	15	14½	15
	P			
20	Pac Gas&El 5 '42..	100	99½	99½
1	Pac T&T 5 '37....	101½	101½	101½
7	Para Publix 5½ '50	6¾	6½	6½
29	Pen P&L 4½ '81....	80½	78	79¾
3	Pen RR 4¾ '63....	80½	80	80
15	Pen RR gen 4½ '65	75	74	74
17	Pen RR 4½ '70 D.	61⅛	60	60
13	PGL&C of Chi 5 '47	92¾	92	92
11	Phila Co 5 '67.....	70	69	70
3	Phil Read C&I 6 '49	33	33	33
12	Phillips Pet 5¼ '39	68½	68	68½
13	Portl Gen El 4½ '60	51	50½	51
19	Postal T & C 5 '53.	17½	17	17
12	Pub S E&G 4½ '67	100¼	100	100¼
	R			
2	Readg gen 4½ '97A	79½	79½	79½
5	Rem Rand 5½ '47.	44	43½	44
	S			
21	StLIM&S4R&G d '33	41½	41	41
9	St LSF 4½ '78....	10¼	10	10
3	St L S F 4 '50 A...	11⅛	11⅛	11⅛
2	St L S F 4 '50 A ctf	11⅛	11⅛	11⅛
4	Seab A L con 6 '45	3½	3¼	3½
5	Shell Pipe L 5 '52.	71¾	71	71
3	Shell Un 5 '49 ww.	70	69½	69½
3	Sinc C Oil col 7 '37	96½	96	96½
2	Skelly Oil 5½ '39..	62½	62½	62½
14	So Bell T&T 5 '41..	102	101⅝	102
2	Sou Pac 4½ '68....	39⅞	39	39
9	So Pac 4½ '69 ww	39⅝	38	38
10	South Ry con 5 '94	59	59	59
26	So Ry gen 4 '56 ...	22½	22	22½
2	S W Bell T 5 '54	103	102⅞	103
13	St Oil NJ deb 5 '46	103½	102¾	103
11	St Oil NY 4½ '51	94	93¼	94
23	Studebaker 6 '42...	22	20½	22
	T			
15	Ten E P rfg 6 '47A	84	83¼	83¼

Sales		High	Low	Last
10	Tex Corp 5 cvt '44	80⅝	80½	80½
3	Tob Pr NJ 6½ 2022	97	96	97
	U			
4	Un Pac 4½ '67 ...	78	78	78
52	Un Pac 1st 4 '47 ..	95¼	94½	94¾
16	Unit Drug 5 '53 ..	48	45½	48
7	U S Rub 5 '47	34¾	34½	34½
1	Utah Pow & L 5 '44	63	63	63
39	Util P & L 5 '59ww	13	12	13
13	Vanadium 5 '41....	37	34¾	34¾
6	Virginia Ry 5 '62 ..	86⅛	85	85
	W			
15	Warner Br P 6 '39	15½	14¾	15½
14	Western El 5 '44 ..	83	81	83
9	West Md 4 '52	57¼	57	57¼
15	West Pac 1st 5 '46.	23	22	22
5	Western Un 5 '51..	39⅛	39½	39⅝
7	Western Un 5 '60..	40⅝	39¾	40¼
4	Wheel Stl 4½ '53 B	44	44	44
3	Wilson&Co 1st 6 '41	90	90	90
	Y			
13	Youngst S&T 5 '78.	55⅛	54½	54½
	FOREIGN BONDS.			
1	Abitibi P & P 5 '53.	11½	11⅛	11½
1	Akershus 5 '63....	65	65	65
20	Argentine 6 '57 A..	49	48¼	49
13	Arg 6 sf '59 June..	47½	47	47½
5	Arg 6 '61 Feb.....	48½	48½	48½
1	Arg 6 '61 May.....	47⅝	47⅛	47⅛
24	Australia 5 '55....	76⅝	76⅝	76⅝
3	Australia 4½ '56..	72½	72½	72½
7	Austria gtd 7 '43...	89	88⅛	88⅛
35	Batavian Pet 4½ '42	94⅝	94½	94½
3	Belgium 7 '56	102½	102	102
16	Belgium 6 '55	92½	92	92
15	Berl City El 6½ '51	44	42½	42½
1	Bolivia 8 '47.......	4¼	4¼	4¼
1	Bordeaux 6 '34.....	101½	101½	101½
11	Brazil 8 '41........	24	23¾	24
13	Brazil 6½ '26-57..	22¾	22	22¾
1	Brazil 6½ '27-57..	23	22	23
35	British 5½ '37....	104⅝	104⅝	104⅝
2	Budapest 6 '27-62..	28¼	28¼	28¼
1	Buenos Aires 6 '61..	24½	24½	24½
8	Canada 5 '52........	95¾	95	95
24	Canada 4 '60........	80¼	80	80¼
6	Chile 6 '60	5¼	5	5
5	Chile 6 '61.........	5¼	5¼	5¼
22	Colomb 6 '61 Oct...	21½	21½	21⅝
2	Cuba 5 (1914) '49 A	81	81	81
7	Czecho 8 '51........	90	89	89
2	Denmark 4½ '62...	65¼	64⅝	64⅝
14	Duke Price P 6 '66	49	47¼	48½
14	Finland 5½ '58....	58	57⅛	57½
8	French 7½ '41....	121⅞	121⅞	121⅞
6	French 7 '49........	114	113⅛	114
15	Ger CABk 6 '38 Apr	51⅞	50	50
50	Ger CABk 6 '60 Oct	41⅛	39½	40
354	Ger Gov Intl 5½ '65	43	41¼	41½
121	Ger Rep 7 '49......	67¼	64⅛	64⅛
26	Ger Gen El 6 '48....	29	28	28
14	HungMunic 7½ '45	23¼	22½	22⅝
1	Ilseder Stl 6 '48....	41	41	41
1	Ital Pub Util 7 '52.	88⅛	88⅛	88⅛
17	Italy 7 '51	97¼	97	97
77	Japan 6½ '54.......	60⅛	59¼	60⅛
1	Met Water 5½ '50.	71½	71½	71½
1	Milan City 6½ '52.	84⅞	84⅞	84⅞
13	MinasGeraes 6½ '59	22½	22	22
1	N So Wales 5 '57...	74	74	74
9	No Ger Lloyd 6 '47.	38½	35⅝	37
4	Norway 5 '63	77	77	77
1	Norweg HyE 5½ '57	67	67	67
2	Orient D Ltd 5½ '58	40	40	40
2	Par-Orl RR 5½ '68	97⅝	97⅝	97⅝
6	Peru 1st 6 '60	4	3¾	3¾
14	Poland 8 '50	61	60	60
16	Poland 7 '47	52¾	52¼	52¾
5	Prussia 6 '52	37½	34½	34½
3	Queensld 6 '47.....	82	82	82
31	Rhine West 6 '55 ww	41	39	39
4	Rio de Jan 6½ '53	11⅛	11	11
6	Rome 6½ '52	86	85½	86
17	Royal Dutch 4 '45.	88½	88½	88½
22	Sao Paulo St 7 '40	53½	52⅝	52⅝
16	Sax Pub Wks 7 '45	47¾	46½	47½
5	Sax P Wks 6½ '51	44½	44	44
3	Sweden 5½ '54 ...	92¾	92¾	92¾
17	Swiss 5½ '46	103¾	103½	103¾
3	Sydney 5½ '55 ...	73	73	73
3	Tokyo City 5½ '61	45¾	45½	45½
53	Tokyo El Lt 6 '53.	40	39¾	40
1	Uligawa El P 7 '45	45⅝	45⅝	45⅝
7	Un Stl W 6½ '51 A	37	35	35
4	Uruguay 6 '60	20	19¾	20
1	Vienna City 6 '52.	58¾	58¾	58¾
11	Westph U E P 6 '53	33¼	32½	32½
5	Yokohama 6 '61 ...	46⅛	46⅛	46⅛

SOUTH BUILDING UP TO $65,559,000 TOP

Is More Than $2,000,000 Above 1932 Period; Highways Lead.

Baltimore, April 5 (A.P.).—Building, engineering and construction project contracts amounting to $65,559,000 were awarded in the 16 Southern States during the first quarter of the year as compared with $62,970,000 in the corresponding period of 1932, says the manufacturers' record.

Last month the lettings totaled $18,698,000. February contracts amounted to $27,390,000 and January's $19,472,000.

The record said road, street and paving work held first place during those months, totaling $23,534,000, with $8,071,000 having been let in January, $8,751,000 in February and $6,712,000 in March.

Public Building Second.

Contracts for construction of public buildings ranked second. The aggregate from January through March was $19,202,000. January witnessed lettings amounting to $5,804,000; February, $8,341,000, and March, $5,057,000.

Industrial and engineering projects involved contracts totaling $18,694,000. The January awards were $4,382,000. February's $9,001,000, and those in March $5,203,000. Work in that category included a wide variety of projects such as industrial plants, filling stations, garages, levees, dredging, sewers and waterworks.

Sewerage, drainage and waterworks by themselves called for expenditures of $3,085,000 for the three months, with $1,793,000 of it in March.

Industrial Plant Work.

Contracts for industrial plants amounted to $7,889,000 during the quarter year, including $1,277,000 in January, $4,865,000 in February and $1,747,000 in March.

Among those projects are several oil refinery extensions, textile mill improvements, a button factory, ice and cold storage plants, canning and packing factories, a creamery and a foundry.

Awards for general building projects, including hotels, apartment houses, office buildings, banks, stores and dwellings, totaled $4,129,000. Dwelling awards alone amounted to $1,848,000. General contracts in January were $1,215,000, in February, $1,279,000, and $1,635,000 in March.

SEASON TOP PRICES REACHED BY GRAINS

Huge Buying Orders Cause Values to Jump; Other Markets Up.

Chicago, April 5 (A.P.).—Grains sold at the highest prices of the season today, riding the crest of a buying wave which carried financial markets sharply upward until late in the day, when rails weakened on the New York Stock Exchange.

Huge buying orders which were thrown into the grain pits at the Board of Trade by the handful, shot all grains upward except barley, and the security markets were quick to show kindred strength. Stocks near the end of the day lost approximately half the early advance, Chicago & Northwestern Railway common dropping from $3 to $1.50 a share.

Rye was the most spectacular performer in the grain pits with a maximum advance of 3⅛ cents a bushel for September delivery, but with all deliveries touching 47 cents.

Buying Gains Momentum.

The buying wave gained momentum early. Railroad reports that the wheat crop in Kansas this year would probably be less than the average, coupled with reports of unfavorable prospects east of the Mississippi River, gave bullishly inclined speculators their cue. The peak levels reached on the day after trading was resumed following the shutdown during the national bank holiday were soon surpassed.

September wheat surged ahead to 58½ cents a bushel, ½ cent higher than the previous peak, and the May delivery was only a minor fraction below 57 cents. Most of the gains were retained at the finish with the market ranging from 1 to 1⅜ cents higher than yesterday's last quotations.

The upswing carried May wheat above the closing price of a year ago for the first time in many months.

Corn Joins Rise.

Corn was higher in sympathy with wheat and also as a result of some independent strength which this grain has shown in the last week. Corn prices are now above 30 cents a bushel and September corn almost reached 37 cents. The general market was ⅝ to ⅞ cents a bushel higher for the day. Hogs known in the market as "finished corn" strengthened also at $4.

Securities surged ahead, with many issues registering gains of $1 to $3 a share for a time, but weakness which cropped out late in the rails, especially Northwestern, Union Pacific, Santa Fe and Southern Pacific, all big carriers of wheat, carried away many advances, and halved others. Union Pacific had a gain of 2 points at one time, but finished 4 points under the previous close. Industrial stocks lost most of their gains, but managed to finish without losses.

The New York cotton market climbed on the band wagon early and scored a rise of 50 cents a bale, or a tenth of a cent a pound, but lost much of this gain when stocks faltered.

Among the smaller commodity markets, raw sugar futures on the New York Coffee and Sugar Exchange showed further strength.

Cash markets followed grain futures higher in most cities with gains of 1 to 2 cents a bushel common in wheat.

American Tobacco Bonus Plan Upheld

Minority Groups Defeated in Fight on System at Meeting.

Jersey City, N. J., April 5 (A.P.).—While minority groups charged steamroller tactics, the management of the American Tobacco Co. won overwhelming approval of its contentious cash and stock bonus plan at the annual meeting of stockholders today.

The plan, which has been fought in the courts by a determined minority group, and against which legal action still is pending in New Jersey, was sanctioned by a vote of the stock represented at the meeting, as follows:

Preferred shares — For, 292,363; against, 3,839. Common shares—For, 1,043,365; against, 27,690. Common class B shares—For, 2,003,565; against, 72,942.

Leonard Reid Rogers, who has been a leader in one of the minority groups opposing the plan, under which millions of dollars have been distributed to officials of the company as bonuses, vigorously complained against the proceedings at the meeting, but it was apparent that the management held proxies for a big majority of the stock. Rogers was placed in nomination as a director, but declined the nomination. Some 200 stockholders attended the meeting.

Hearings Started In Curb's Inquiry

Listing Practices Under Fire as New York State Begins Move.

New York, April 5 (A.P.).—The listing practices of the New York Curb Exchange, under investigation by the Attorney General's office, were the subject of a secret hearing at the initial session today. Assistant Attorney General John F. X. McGohey, head of the securities bureau, is in charge of the inquiry.

Howard G. Sykes, president of the exchange, was questioned by Mr. McGohey and Assistant Attorney General Ambrose V. McCall. The hearing was said to be of a preliminary character, and reporters were excluded.

There were also present during the examination Mortimer Landberg, chairman of the exchange listings committee; William A. Lockwood, attorney for the curb, and William S. Mullen, former president of the organization and now chairman of a subcommittee of the listings committee which handles unlisted securities.

Southern Pacific Elects Ogden Mills to Board

Lexington, Ky., April 5 (A.P.).—Ogden L. Mills, former Secretary of the Treasury, and Malcolm P. Aldrich, New York, were elected new directors of the Southern Pacific Co. at the annual meeting of stockholders held today at the company's offices at Spring Station, near here. Thirteen directors were reelected.

A total of 2,476,914 shares of stock, or 65 per cent of the shares issued by the company, was voted at the meeting by W. E. Simms, of Woodford County, Ky., who acted as chairman, and W. F. Bull, New York, who acted as secretary.

Steel Prices Unchanged.

New York, April 5 (A.P.).—Steel prices unchanged.

LIVE STOCK PRODUCE

CHICAGO.
(Associated Press.)

HOGS—Receipts, 18,000, including 8,000 direct; active, strong to 10 cents higher than Tuesday; bulk 170-290 lbs., 3.80@4.00; top, 4.00; 300-350 lbs., 3.70@3.80; light lights, 3.60@3.90; pigs, 3.50 downward; most packing sows, 3.40@3.50; shippers, 1,000; estimated holdover, 3,000; light light, good and choice, 140-160 lbs., 3.60@3.90; lightweight, 160-200 lbs., 3.80@4.00; medium weight, 200-250 lbs., 3.85@4.00; heavyweight, 250-350 lbs., 3.65@3.90; packing sows, medium and good, 275-550 lbs., 3.25@3.60; pigs, good and choice, 100-130 lbs., 3.25@3.60.

CATTLE—Receipts, 7,000; calves, 2,000; fed steers and long yearling grading good and better opened fully steady; mostly on shipper account; market closed weak; instances shade lower on in-between grade steers and yearlings, also on numerous loads well finished enough for Eastern shipping purposes; most other killing classes closed weak; best long yearlings, 6.40; weighty steers, 5.25; heavyweights, 5.75; most heavies, 4.40@5.00; yearling heifers largely 4.65@5.25; specialty offerings, 6.00. Slaughter cattle and vealers: Steers, good and choice, 550-900 lbs., 5.00@7.00; 900-1,100 lbs., 5.00@7.00; 1,100@1,300 lbs., 4.50@6.75; 1,300-1,500 lbs., 4.25@6.00; common and medium, 550-1,300 lbs., 3.50@5.00; heifers, good and choice, 550-750 lbs., 4.75@6.00; common and medium, 3.50@4.75; cows, good, 3.00@3.50; common and medium, 2.25@3.00; low cutter and cutter, 1.75@2.50; bulls (yearlings excluded), good (beef), 2.75@3.25; cutter, common and medium, 2.60@3.10; vealers, good and choice, 4.50@6.00; medium, 3.50@4.50; cull and common, 3.00@3.50. Stocker and feeder cattle: Steers, good and choice, 500-1,050 lbs., 4.50@6.00; common and medium, 2.75@4.50.

SHEEP AND LAMBS—Receipts, 12,000; at standstill; few early sales weak to unevenly lower; about 90 per cent of run unsold; bid 15 to 25 cents lower; desirable wooled lambs, 5.00@5.50; holding above 5.50; choice clippers, 5.00; part deck, 5.30; lambs, 90 lbs. down, good and choice, 5.15@5.60; common and medium, 4.00@5.25; 90-98 lbs., good and choice, 5.00@5.50; 98-110 lbs., good and choice, 4.75@5.25; ewes, 90-150 lbs., good and choice, 2.00@3.00; all weights, common and medium, 1.25@2.50.

NEW YORK.

Raw sugar was firm early today. In addition to sales already confirmed, about 30,000 bags of Puerto Rican for prompt shipment were sold yesterday at 3.00 delivered. This morning refiners were still interested at this figure, but there was nothing firmly offered below 3.05 and no additional business came to light.

Futures opened 1 to 2 points higher on renewed covering and buying by houses with Cuban connections, promoted by the firmer spot market. The market made additional gains on continued Cuban buying with some positions selling at new high levels for the movement. May contracts after opening at 1.08 advanced to 1.10, while December sold up from 1.20 to 1.21. The market at midday was holding around the best and from 2 to 3 points net higher.

In refined list prices were unchanged at 4.20 for fine granulated, but it was said some second-hand sugars were available at 4.15. Withdrawals against old contracts were again moderate but new business was light and supplied through second hands.

COFFEE—Spot quiet; Rio No. 7, 7¾; Santos, No. 4, 8¾@9. Rio futures closed quiet; sales, 1,000 bags. *May, 5.40; *July, 5.26; *September, 5.12; *December, 5.02; *March, 4.96. Santos futures, steady; sales, 12,000 bags. May, 7.86; *July, 7.55; September, 7.29; December, 7.19; *March, 7.12.

*Nominal.

BALTIMORE.

EGGS—12.

CATTLE—Receipts, 100. Steady. Steers, good to choice, 5.00@5.25; medium to good, 4.75@5.00; fair to medium, 4.25@4.75; plain to fair, 3.75@4.25; common to plain, 3.00@3.75. Bulls, medium to good, 3.00@3.25; plain to medium, 2.50@3.00; plain to fair, 2.25@2.50; common to plain, 2.00@2.25. Cows, medium to good, 2.25@3.00; fair to medium, 2.25@2.75; plain to fair, 1.75@2.25; common to plain, 1.25@1.75. Heifers, good to choice, 4.25@4.50; medium to good, 4.00@4.25; fair to medium, 2.50@4.00; plain to fair, 3.00@3.50; common to plain, 2.50@3.00. Fresh cows and springers, 30.00@60.00.

SHEEP AND LAMBS—Receipts, 75. Steady. Sheep, 50@2.50. Lambs, good to choice, 5.25@5.75; common to medium, 3.50@5.75.

HOGS—Receipts, 2,500. Steady. Lights, 4.00@4.40; medium to good, 4.00@4.50; heavies, 3.60@4.40; roughs, 2.20@3.65; light pigs, 3.00@3.50; pigs, 3.70@4.30. Western hogs 10 to 20 cents higher.

CALVES—Receipts, 50. Steady. Good to choice, 5.25@6.00; common to medium, 3.25@4.75.

PHILADELPHIA.

Cheese, live poultry, dressed poultry unchanged.

BUTTER—Top grades, 21@24; 92 score, 20; 91 score, 19½; 90 score, 19.

EGGS—Receipts, 13,450; steady. Trading fair with supplies of all grades fully ample. Storage packed cars steady, with moderate demand mostly in 14½-15 cent range. Special packs, nearby white hennery, 17½@19. Other prices unchanged.

HOMESTAKE MINING DIVIDEND IS $1 EXTRA

United Fruit Company Earns $1,033,000 for First Quarter.

New York, April 5 (A.P.).—Directors of Homestake Mining Co. have declared an extra dividend of $1 a share and a regular monthly dividend of 75 cents, both payable April 25 to stock of record April 20.

United Fruit Co. reports profit of about $1,033,000 for the first quarter of 1933 before Federal taxes. This compares with profit approximating $700,000 in the same 1932 period. The company's cash balance on March 31 was $25,200,000, against $18,300,000 a year ago.

Kansas City Southern Railway today reported 1932 net loss of $1,380,759 against net income of $376,296, or $1.79 a preferred share, in 1931.

Remington Arms Co., Inc., reports 1932 net loss of $794,242 against a deficit of $6,479,338, after extraordinary charges in 1931.

American Machine & Foundry Co. today declared a regular quarterly dividend of 20 cents a common share, payable May 1 to holdings of record April 15.

American Water Works & Electric Co. had net income of $2,250,361 in the 12 months ended February 28, equal to $1.18 a common share, against $6,160,047, or $2.83 a share in the previous year.

Louisville, Ky., April 5 (A.P.).—All directors of the Louisville & Nashville Railroad were reelected today at the annual stockholders' meeting. They meet in New York April 20 to elect officers.

A net loss of $2,108,875.29 was reported for 1932 by the directors. In 1931 the road showed a net income of $1,039,945.60.

New York, April 5 (A.P.).—Great Atlantic & Pacific Tea Co. today reported net profit of $22,732,772 for the fiscal year ended February 28. This is equivalent to $10.02 a common share and compares with $29,792,975, or $13.40 a share, in the previous fiscal year.

The company's cash and short term Government securities, accounting for 63 per cent of current assets, totaled $99,084,683 on February 25, or $8,535,988 above the previous record level of a year ago. Sales in the last fiscal period were off 14.3 per cent from the preceding twelve months.

Marks in Heaviest Drop Since July

Pound Higher, With Other Moneys on Exchange Firmer.

New York, April 5 (A.P.).—A sharp break in German marks to the lowest level since July of last year was the principal feature of the foreign exchange market today.

The mark dropped to 23.68 cents for cables, off 10 points, before recovering to 23.71. The decline in the German currency was attributed largely to the reported offer of the Reichsbank to pay its $70,000,000 credit to the central banks, thus reducing its gold reserves to around 10 per cent of outstanding note circulation.

Other exchanges were mildly irregular. The British pound sterling advanced ⅝ of a cent to $3.42¼ for cables and Belgian belgas. Dutch guilders, Swiss francs, the Scandinavians, Spanish pesetas and Shanghai taels firmed. French francs were unchanged and Italian lire, Canadian dollars and Mexican pesos eased.

Loadings Slightly Under 1932 Period

Shippers in Four Regions Expecting Increase in Business.

New York, April 5 (A.P.).—Freight loadings in the second quarter of 1933 will be three-tenths of 1 per cent less than actual shipments in the same 1932 period, according to estimates compiled by the 13 shippers' advisory boards.

The estimate, made public today, is based on replies from approximately 20,000 shippers to a questionnaire sent out by the boards.

Shippers in four regions expect an increase. The Midwest looks for a rise of 16.2 per cent, while estimated gains for the other three are as follows: Ohio Valley, 10.4 per cent; Alleghany territory, 3.1 per cent; Southeast, four-tenths of 1 per cent. The increase in the first three districts is expected to result largely from heavier loadings of coal. Many mines closed in the second quarter of 1932 because of labor troubles are now operating.

U. S. Oil Leaders Agree To Curb in World Pact

Paris, April 5 (A.P.).—American interests represented at the international oil conference, it was reliably understood today, have agreed to reduce production to 2,000,000 barrels daily as well as to reduce excess stocks.

A definite agreement also was reached by which Roumanian interests will maintain their present quota for the next three months.

The next conference will be held in June when a plan for a wide system to control distribution will be discussed.

Loan & Trust Co. Votes Dividend of $2

At the regular monthly meeting of the board of directors of Washington Loan & Trust Co. yesterday, a dividend of $2 per share was declared payable May 1 to stockholders of record April 24.

This will make a total of $7 paid on the company's stock during the current year.

Rubber Closes Dull.

New York, April 5 (A.P.).—Crude rubber futures closed dull. May *2.96; July *3.06; September *3.15; December 3.27. Smoked ribbed spot closed †2.94.

*Bid. †Nominal.

Hop Prices Firm.

New York, April 5 (A.P.).—Hops firm, unchanged.

NEW YORK CURB MARKET TRANSACTIONS

Total stock sales today, 130,000 shares; year ago, 306,825 shares. Total bond sales today, $3,000,000; year ago, $3,427,000.

Sales in Hundreds.		High	Low	Close
	A			
2	Acme Wire vtc	3	3	3
2	Adams Mill 1 pf(7)	60	60	60
3.50	Alum Co Am	43	40¼	41¼
2	AlumCoAm pf (1½)	41	40¼	41
2	Alum Ltd	18	18	18
4	†Am Beverage	3⅝	3⅜	3⅝
24	Am Cyan B	5¼	5	5
9	Am & Fgn P war..	2⅝	2	2⅝
2	Am Founders	¾	¾	¾
28	Am G&El (1a)....	18⅝	17⅝	17⅞
3	Am Lt & T (2)....	14	14	14
1	†Am Maracaibo ...	1-16	1-16	1-16
55	Am Sup Pow	3	2¾	2¾
1	Anch Post F	¾	¾	¾
5	Ark Nat Gas A.....	1¼	1⅛	1¼
1	Armstrong Ck	5	5	5
1	As El Ind (.10e)...	2⅝	2⅝	2⅝
14	†As G&El A	1	1	1
18	Atlas Corp	6¾	6⅜	6¾
4	Atlas Corp war	2⅛	2⅛	2⅛
1	†Axton F A (3.20)..	39½	39	39
	B			
2	Blue R cv pf (3n)..	24½	24½	24½
1	Brill A	1	1	1
1	Brill B	⅝	⅝	⅝
2	†Brillo Mfg (.60)....	10½	10⅜	10½
4	Buf N&EP pf (1.60)	17	16½	17
.50	Bunk Hill & S	16½	16½	16½
5	Burma Ltd (.03g)..	1¾	1¾	1¾
	C			
1	Cab & Wire A	11-16	11-16	11-16
2	Can Marc Wire....	⅞	⅞	⅞
2	Carib Syn	⅜	⅜	⅜
1	Carnation	7	7	7
1	Carrier Corp	4	4	4
.75	Celanese pf (7)....	51	51	51
1.25	Celanese 1st pf ...	27	27	27
3	Cen St El	1⅝	1⅝	1⅝
1	Cen St El war.....	1-16	1-16	1-16
92	Cities Service	2¼	2	2¼
1	Cit Serv pf	11½	11½	11½
2	Clev El Ill (1.20)..	21	20½	20½
.50	Col G&E cv pf(5)..	68	68	68
2	Colum O & G vtc..	¾	¾	¾
14	Comwlth & So war.	¼	¼	¼
.25	Comwlth Sec cv pf.	⅝	⅝	⅝
2	Cons Cop Min	⅜	⅜	⅜
12	ConG&E Balt (3.60)	44¾	43¾	43¾
.25	Cons Trac N J (4).	17⅜	17⅜	17⅜
1	†Cooper-Bess	1⅝	1⅝	1⅝
43	Cord Corp (.10g)...	5⅜	5	5¼
1	†Corroon & Rey...	½	½	½
1	Cosden Oil cod	2⅛	2⅛	2⅛
3	Creole Pet	2⅜	2⅜	2⅜
3	†Cresson Gold(.04).	¼	¼	¼
1	Crown C Intl A ...	3¼	3¼	3¼
	D			
25	Deere & Co	11½	10¾	11⅛
1	Detroit Aircraft ...	⅛	⅛	⅛
	E			
1	EastGas&F (.15g)..	4	4	4
1	†Eisler Elec	¾	¾	¾
155	El Bond&Sh (6%f).	12¾	11⅞	11⅞
10	El B & Sh pf (6)..	29¼	28½	28¾
2	El B&Sh 5 pf (5)..	25¼	25	25
6	El P&L opt war....	2⅛	2	2⅛
.50	Emp G&F 7 pf	7¾	7¾	7¾
1	Eureka Pipe (4) ..	25¼	25¼	25¼
6	†Europ El A (.30)..	2½	2⅜	2½
3	Europ El deb rts...	1-16	1-16	1-16
	F			
1	FED Corp (14e)....	4¼	4¼	4¼
8	Fisk Rub	1⅛	⅞	1⅛
6	Ford M Can A.....	5	4⅞	5
4	Ford Motor Ltd....	3	3	3
	G			
1	†Gen Aviation	3¾	3¾	3¾
1	G El Ltdrct(.204e)	6¾	6¾	6¾
.50	Gen G&E cv pf B..	3	3	3
.50	Georgia Pow pf (6)	50	50	50
3	Glen Alden	6½	6⅜	6⅜
10	†Gold Seal Elec...	¼	¼	¼
6	†Goldman Sachs T	2¼	2	2
.60	Gt A&P nv (7b)...	139	138	138
.20	Gt A&P 1st pf (7).	119	119	119
30	Gulf Oil Pa	30⅞	28	29¼
	H			
4	†Hamilton Gas vtc.	⅛	⅛	⅛
1	†Hir Walker pf (1)	8½	8½	8½
5	Holling Gold (.65).	6¼	6¼	6¼
18	†Hudson Bay M & S	3⅜	3¼	3¼
2	Humble Oil (2)....	40⅝	40⅜	40⅜
	I			
3	Imp Oil Can (½)...	6½	6½	6½
4	Ins Co N Am (2)...	27⅛	25½	26⅛
1	Internat Pet (1)...	9⅜	9⅜	9⅜
2	Inter Util B	1	1	1
5	†Inters Eq cv pf...	10¼	10	10
.40	Inters Pow Del pf..	6½	6½	6½
	L			
4	Lake Shore M (2)..	27½	27⅜	27½
5	†Lefcourt Real	1	1	1
1	Lone Star G (.64f).	5½	5½	5½
4	Long Is Lt (.10g)..	11½	11⅜	11⅜
7	†Louis L & E	⅛	⅛	⅛
	M			
94	†Mavis Bott A	1⅛	¾	1
1	†Memphis N Gas..	3½	3½	3½
15	Mount & Gulf	⅝	⅝	⅝
2	Mount Prod (.80)...	3	3	3
	N			
3	Nat Am Co	¼	⅛	¼
1	†Nat Avia	4⅞	4⅞	4⅞
21	†Nat Bellas Hess ..	1⅜	1⅛	1⅜
1	Nat Fuel G (1).....	10½	10½	10½
1	Nat Inves war	½	½	½
1	†Nat Screen	5¼	5¼	5¼
5	Nat Service	1¼	1	1¼
5	Nat Sug Ref (2)...	30½	30¼	30½
13	New Bradford	1	1	1
1.20	N-Eng P pf (6)....	29½	28⅝	29
1	N J Zinc (2)	31	31	31
1	†Newmont Min	18	16⅛	18
25	NYShipbld Fd(.10g)	5¾	4¾	5¾
6	Niag H Pow (1)....	9¼	8⅞	9
3	Niag Hud A war....	⅛	⅛	⅛
5	Niag Hud C war....	⅜	⅛	⅛
	O			
.50	Okla N Gas 6½ pf.	5½	5½	5½
1	Overseas Sec	½	½	½
	P			
10	PacG&E 1 pf (1½).	23	22	23
1	Parke Davis (1)....	14¼	14¼	14¼
1.50	Parker-R-Pr (2½)..	23	22¾	23
1	Pennroad	1¼	1¼	1¼
1	Pa Wat&Pow (3)..	40	40	40
.10	Pepperell	27½	27½	27½
.10	Pet Milk pf (7)....	75	75	75
1	†Pilot Radio A	½	½	½
19	†Pioneer Gold (.24)	5¼	5⅛	5¼
1	Pitts Lake E (2¼).	30	29¼	30
1	Pitts Pl Gl (.60)...	13	13	13
2	Premier Gold (.12).	⅛	⅛	⅛
5	†Pruden Inv	3¾	3¾	3¾
2	Pub Ut Hold war...	1-32	1-32	1-32
7	Pub Ut Hold xw....	¼	¼	¼
	R			
.50	Rwy & Lgt Sec	7	6⅞	6⅞
1	†Reilan Manage ...	⅞	⅞	⅞
3	Reybarn Inc	¾	¾	¾
.50	Ryerson & Son	7½	7½	7½
	S			
1	Safety Car H & L..	23⅛	23⅛	23⅛
32	St Regis Pap	2	1⅞	2
4	Salt Cr Con	⅝	⅝	⅝
2	Salt Cr Prod (1)...	4	4	4
1	†Selected Indus ...	1⅛	1⅛	1⅛
2.50	Sel Ind(al ctf)(5½)	29	28¾	28¾

Sales in Hundreds.		High	Low	Close
1	†Shattuck Denn ...	1	1	1
1	†Shenandoah pf ...	13	13	13
.25	Sherwin-Wms (1)..	16⅛	16⅛	16⅛
1	Silica Gel ctf	¼	¼	¼
.10	Singer Mfg (6)	94½	94½	94½
6.50	†Smith A O	27¾	25	27¾
2	Smith Corona vtc..	1⅛	1	1
2	So Penn Oil (1) ...	11⅝	11½	11⅝
1	SoCal Ed A pf(1¾).	24	24	24
1	So C Ed B pf(1½).	20¼	20¼	20¼
1	So C E C pf(1.37½)	18¼	18¼	18¼
2	†South Cor (.10e).	1½	1½	1½
2	†Southld Roy (.20)	3⅞	3⅝	3⅝
1	Spieg May S pf ...	15	15	15
18	St Oil Ind (1)	19⅛	18⅞	19
1	St Oil Ky (1)	10	10	10
2	St Oil Ohio	16	16	16
1.50	St Pow&L pf (7)..	20	18	20
4	†Stutz Motor Am...	9⅝	8⅞	9⅝
5	Sunray Oil	¼	¼	¼
8	Swift & Co	9¾	9⅜	9⅜
7	Swift Int (2)	17	16¾	16¾
	T			
1	Tampa El (2.24)..	20	20	20
8	†Teck Hugh G (.60)	3½	3½	3½
2	Tob Prod of Del...	⅛	⅛	⅛
2	†Transcont Air	3½	3¼	3¼
3	Tri Cont war	1¼	1¼	1¼
	U			
17	Unit Founders	1⅛	1	1
19	United Gas	1⅜	1¼	1¼
1	Unit Gas war	⅜	⅜	⅜
10	Unit Gas pf (1)...	19	18	18
6	Un Lt & Pow A....	2¼	2	2¼
3	Un Lt & P cv pf..	9	8⅝	8⅝
1	Unit Shoe M (2½)	37	35¼	37
21	U S Elec Pow.....	1-16	½	1-16
2	U S Elec Pow war.	1-16	1-16	1-16
.75	U S Play Cd (1)..	13	13	13
7	Unit Stores vtc...	¼	¼	¼
1	Unit Verde (.40)...	2	2	2
	V			
6	Van Camp pf......	¼	¼	¼
	W			
3	†Walgreen (1)	13	13	13
1	West Air Exp......	12¾	12¾	12¾
2	Wright Harg (.20).	3¾	3¾	3¾
	DOMESTIC BONDS.			
	A			
5	Ala Pow 5 '46	88½	88½	88½
6	Ala Pow 4½ '67 ...	62	61⅛	61⅛
1	Alum Co 5 '52	81	81	81
1	Alum Ltd 5 '48 ...	55½	55½	55½
9	Am El & P 6 '57 A	13½	13	13
12	Am G & E 5 2028..	74¾	73½	74¾
10	Am G & Pow 6 '39	13¾	13	13
22	Am P & L 6 2016..	36¼	34	36¼
1	Am Roll M 5 '48 ..	35	35	35
13	Am Roll M 4½ '33	46⅛	45⅞	46
1	Am Thread 5¾ '38	97⅛	97½	97½
2	Appal Gas 6 '45 B	8	7⅞	7⅞
7	Appal El Pow 5 '56	81	80	81
7	Appal Pow 6 2024 A	69⅞	65	69⅞
7	Ark P & L 5 '56 ...	68⅛	68	68⅛
21	As Elec 4½ '53 ...	27½	27	27¼
33	As G & E 5 '50 ...	15¼	14¾	14¾
2	As G & E 5½ '77..	18	18	18
26	As G & E 5 '68 ...	15¼	14⅜	15
11	As G&E 4½ '49 C..	14	13¾	13⅞
14	As Tel Ut 5½ '44 C	8¾	8¼	8¾
2	As Tel Ut 6 '33 ...	18	18	18
6	As T&T 5½ '55 A..	19¾	19½	19¾
	B			
6	Bald Loco 5½ '33..	51¼	51	51
5	Bald Loco 5½ '33ctf	48½	48½	48½
16	B & O R R 5 '95 F	37	36	36
6	Bell T Can 5 '57 B	86½	85½	86½
3	Bost Con Gas 5 '47	102	102	102
3	Broad Riv P 5 '54 A	29¼	28¼	28¼
	C			
11	Can Pac 6 '42	72	71¼	72
2	Caro P & L 5 '56 ..	56½	56½	56½
1	Caterp Tr 5 '35 ...	89¼	89¼	89¼
1	Cen Ill P S 5 '68G	60	60	60
12	Cen Ill P S 4½ '67F	52	51	51¼
1	Cen O L&P 5 '50 A	56	56	56
29	Cen P & L 5 '56...	47	46	46
12	Cen Pow 5 '57 D..	51¼	49½	50
3	Cen P Svc 5½ '49..	2⅞	2⅛	2⅛
6	Cen St P&L 5½ '53	24½	23½	24½
1	Ch Dis E 5½ '35 B	75	75	75
1	Chi Ry cod 5 '27..	49	49	49
2	Cin St Car 6 '55 B	53	53	53
4	Cities Serv 5 '66..	25⅞	25½	25⅞
218	Cities Serv 5 '50 ..	26⅞	25¾	26¾
12	Cit S Gas 5½ '42..	45½	44¾	45½
4	Cit S G Pipe 6 '43	57½	57	57½
18	Cit S P&L 5½ '49	27	26	26
14	Cit S Pow 5½ '52..	26⅝	25½	26
9	Cleve E Ill 5 '39..	103⅜	103	103
11	Cleve E Ill 5 '54 A.	104½	104⅛	104½
5	Cleve E Ill 5 '61 B.	104	103	103
5	Comwlth Ed 5 '53 A	98⅝	98½	98½
21	Comwlth Ed 4 '81 F	81½	80¼	81½
3	Comwlth E 5½ '62G	101	100⅛	100½
16	Comwlth S 5½ '48A	67	63	67
20	Commun P&L 5 '57	39½	38	39
2	Con L&P 5 '62 D..	103	103	103
13	Conn Riv P 5 '52 A	94¼	93¾	94¼
6	Con GEL&P 4½ '35	101⅛	101	101
22	ConGEL&P Bs 4 '81	93¾	93⅛	93⅜
10	Con Gas Ut 6 '43 A	28¾	28	28¾
2	Consum P 5 '36...	100⅞	100⅞	100⅞
39	Consum P 4½ '58..	93	92	92¾
38	Cont G&E 5 '58 A..	43	40⅛	42
2	Cont Oil 5¼ '37...	93½	93½	93½
15	Crane Co 5 '40 ...	67	66½	66½
6	Crucible St 5 '40..	31	25	25
1	CumbCP&L 4½ '56.	76	76	76
	D			
4	Dayton P&L 5 '41..	101¼	100⅝	101¼
3	Del El Pow 5½ '59	63	60	60
2	Denver G & E 5 '49	99½	99⅜	99⅜
4	Derby G&E 5 '46..	64¼	62⅝	62⅝
3	Det C Gas 6 '47 A.	81	81	81
3	Det C Gas 5 '50 B.	72	71	72
4	Duke Pow 4½ '67..	89	88½	89
	E			
8	E Ut Inv 5 '54 A...	13¾	13¼	13¼
15	Ed El Ill 5 '35.....	100¼	100	100⅛
8	Ed El Ill 5 '34.....	100⅛	100⅛	100⅛
19	Elec P&L 5 2030 ..	26	25¼	26
2	Empire Dis E 5 '52	37½	37½	37½
18	Emp O&R 5½ '42..	30	29½	29¾
	F			
1	Fairb Morse 5 '42..	46	46	46
17	Fstone Cot M 5 '48.	70½	70	70½
6	Fisk Rub 5½ '31...	47¼	47	47¼
32	Fisk R 5½ '31 cod.	42	40¼	42
5	Fisk R 8 '41 cod...	48	48	48
19	Fla P&L 5 '54....	54	52	53
	G			
15	Gary E&G 5 '34 A..	39	37	37⅞
22	Gatin P 5 '56	60	59¼	59¾
5	Gatin P 6 '41	43¾	43⅜	43¾
2	Gatin P 6 '41 B....	44	44	44
3	Gen Bronze 6 '40..	47	44¼	46
3	Gen Mot Ac 5 '34..	101	101	101
1	Gen Mot Ac 5 '35..	101	101	101
8	Gen Pub Ut 6½ '56	14⅛	13½	14⅛
3	Gen W Wks 5 '43 A	44¼	44	44
41	Geo Pow 5 '67.....	69½	68¾	69⅛
1	Geo P&L 5 '78.....	42½	42½	42½
6	Gillette 5 '40	96	96	96
1	Glen Ald Coal 4 '65	47	47	47
1	Grand (FW) 6 '48..	8	8	8
14	Gulf Oil Pa 5 '47..	92½	92	92
6	Gulf Oil Pa 5 '37..	96	95¼	96
	H			
1	Hall Pr 5½ '47 A..	51	51	51
5	Hood Rub 7 '36 ...	48	47	48
2	HoustGulf G 6 '43A.	36	36	36
8	Hous Lt&P 4½ '78D	81½	81⅛	81½

Sales in Hundreds.		High	Low	Close
3	Hous Lt&P 4½ '81E	81¾	81¾	81¾
5	Hous Lt&P 5 '53A.	94½	94½	94½
1	†Hudson Bay 6 '35	80	80	80
1	Hydr P NiaF 5 '50.	103½	103½	103½
	I			
1	Idaho Pow 5 '47...	91	91	91
16	Ill Cen 4½ '34....	35	33¾	34½
1	Ill Nor Ut 5 '57...	85¾	85¾	85¾
1	Ill P & L 5½ '56 C..	49	48	.....
6	Ill P & L 5½ '57...	40	39	40
18	Ill P & L 6 '53 A...	57½	56	56¾
2	Ill P & L 5½ '54 B	52	52	52
4	Ind & Mich 5 '55...	88⅝	86	88⅝
1	Ind & Mich 5 '57...	97	97	97
1	Ind El 6½ '53B....	69⅛	69⅛	69⅛
1	Ind E 5 '51 C.....	56	56	58
5	Ind Svc 5 '50	17¾	17	17
5	Ind Svc 5 '63 A....	16¾	16¾	16¾
2	Indnapls Gas 5 '52.	71	71	71
23	IndnaplsP&L 5 '57A	79	77¾	78¼
1	Int P Sec 7 '57 E..	90¼	90¼	90¼
2	Int P Sec 7 '52 F..	82	81⅛	81½
2	Int P Sec 6½ '55C.	85	85	85
2	Int Sec Am 5 '47...	45	45	45
2	Inters I&S 5½ '46A.	22½	21	22
2	Inters Pow 6 '52 ..	22	22	22
16	Inters Pow 5 '57..	41¼	40¾	41
2	Inters PSv 4½ '58.	47½	47½	47½
3	Invest Co 5 '47Axw	65	65	65
2	Ia-Neb L&P 5 '57..	68	68	68
	J			
4	Jacksonv Gas 5 '42.	35	32½	32½
2	Jamaica Wa 5⅛ '55A	101	101	101
26	JerCenP&L 4½ '61C	81¾	81	81¼
1	JerCen P&L 5 '47 B	89	89	89
	K			
1	Ky Util 6½ '48D...	71	71	71
2	Ky Util 5 '69 I....	56¼	56¼	56¼
12	Ky Util 5 '61 H....	58⅛	57½	57½
5	Kop Gas&C 5½ '50	77⅛	77⅛	77⅛
1	Kop Gas&C 5 '47...	76	76	76
	L			
5	Laclede G 5½ '35..	50	50	50
7	Lehigh P S 6 2026A	64	63	64
2	Lib McN&L 5 '42..	50	50	50
1	LouG&EKy 4½ '61C	95	95	95
	M			
3	ManitobaP 5½ '51A	30	30	30
1	Mass Gas 5½ '46.	81	81	81
2	Mass Gas 5 '55....	76	75½	76
1	Memph P&L 5 '48.	99	99	99
2	Midland Val 5 '43.	41¾	41¾	41¾
2	Mid St Pet 6½ '45A	30¼	30¼	30¼
2	Milw G Lt 4½ '67.	95	95	95
1	Minn G Lt 4½ '50	74	74	74
3	Minn P&L 4½ '78.	59¼	58	58
1	Miss P&L Co 5 '57	57	56	56
7	Miss Pow 5 '55....	45¼	44	44
2	Miss Riv P 5 '51..	101	100½	101
1	Mo Pub Svc 5 '47 A	45	45	45
4	Monon WP 5½ '53B	52	48	48
2	Mont LH&P 5 '51A	85⅞	85⅛	85⅞
1	Mont LH&P 5 '70 B	83½	83½	83½
1	Munson S S 6½ '37	10	10	10
	N			
1	Narragansett 5 '57	97	97	97
1	Nat P&L 6 2026 A.	58	58	58
9	Nat P&L 5 2030 B	49¾	49	49¾
18	Nat Pub S 5 '78 ctf	13½	12⅞	12⅞
1	Nat Tea 5 '35.....	86½	86½	86½
3	Nebr Pow 6 2022A	90	89½	90
1	Nebr Pow 4½ '81.	96⅝	96⅝	96⅝
1	Neisner Bro 6 '48..	17	17	17
5	Nevada Cal E 5 '56	53	52¼	53
22	N Eng G&E 5 '50..	39¼	37½	38
2	N Eng G&E 5 '48..	38½	38½	38½
16	N Eng G&E 5 '47..	39	38¼	39
9	N Eng Pow 5½ '54	46	44½	45¼
18	N Eng Pow 5 '48..	42½	41½	42¼
2	N Eng Pow 5 '51..	100⅛	100⅛	100⅛
10	N Orl P S 4½ '35..	44½	44	44½
5	NY Pen 5½ '48....	70	69⅜	69¾
18	NY P&L 4½ '67....	88	87⅝	88
14	NY St E&G 4½ '80	72	70	70
2	Niag Fall P 6 '50..	105¼	105¼	105¼
7	Nor Am L&P 5 '36	75	73¾	75
9	N Am L&P 5½ '56A	28	25	28
1	NorContUt 5½ '48A	25	25	25
1	N Ind Pub S 5 '69.	64¾	64¾	64¾
4	N Ind Pub S 5 '66C	64	62½	63¾
4	N Oh P&L 5½ '51..	85⅝	85	85
27	Nor St P 4½ '61...	82½	80½	82⅛
1	Nor Tex Ut 7 '35 xw	86	86	86
1	Northw P S 5 '57 A	59	59	59
	O			
1	Ogden Gas 5 '45...	87½	87½	87½
15	Ohio Edis 5 '60....	78	76	78
11	Ohio Pow 4½ '56 D	88½	87¾	88½
1	Okla G&E 6 '40 A.	65	65	65
2	Okla G&E 5 '50...	75	74	75
	P			
1	Pac G&E 4½ '57 E	89¾	89¾	89¾
5	†Pac G&E 4½ '60 F	89	89	89
1	Pac G&E 5 '55 D..	97½	97½	97½
3	Pac G&E 5½ '52 C	101	101	101
5	Pac G&E 6 '41 B.	106	105½	106
2	Pac L&P 5 '42	104	104	104
24	Pac P & L 5 '55 ...	51½	50⅜	51½
8	Pac Wes Oil 6½ '43	58¼	57¼	58¼
1	Pen G P&L 4½ '77	63½	63½	63½
1	Pen Oh Ed 6 '50..	55	55	55
1	P O P&L 5½ '54 A	93	93	93
1	Pen Pow 5 '56	98	98	98
2	Pen Wat & P 5 '40	104	104	104
4	Peo G L&C 4 '81B	78¼	77	77
12	Peo G L&C 6 '57 C	93⅝	92⅞	93⅝
2	Phila El 5 '66	105⅛	105	105
6	Phila El P 5½ '72	104½	104	104
1	Phil S G&E 4½ '57	97⅝	97⅝	97⅝
1	Phil Sub Wat 5 '55	98	98	98
7	Pied El 6½ '60 A..	69½	69	69½
1	Pied N Ry 5 '54 A	61	60½	60½
5	P Cor Can 4½ '59 B	30⅞	30⅞	30⅞
20	Procter & G 4½ '47	101	100	100⅛
3	Pub S N I 4½ '78D	69	68⅛	69
13	Pub S N Ill 5 '56.	76	75	75
32	Pub S N I 4½ '81 F	69⅛	68¼	69
53	P S N Ill 6½ '37G	94	92½	93½
19	P S N Ill 6½ '52 H	89	87	89
3	P S Okla 5 '57 D..	59⅞	59⅞	59⅞
5	P S Sub 5½ '49 A	54	52¼	54
21	Pug Sd P&L 5½ '49	48½	47	48¼
9	Pug Sd P&L 5 '50 C	47½	47	47
12	Pug S P&L 4½ '50D	44	42	44
	Q			
3	Quebec Pow 5 '68 A	75	74⅛	74⅛
	R			
1	Rep Gas 6 '45 A..	14½	14½	14½
2	Rep Gas 6 '45A cod	14⅜	14⅜	14⅜
4	Roch Ry&Lt 5 '54.	101	101	101
	S			
2	St L Gas & C 6 '47	8½	8	8½
5	Safe Har W 4½ '79	96	95¼	95¼
5	San Joa L&P 5 '57D	84	84	84
4	Seattle Lt 5 '49 ...	34¾	32¾	34¾
14	Sh W&P 4½ '67 A	50½	49¾	49½
5	Sh W&P 4½ '68 B	50	50	50
3	Sh W&P 4½ '70 D	50⅝	50½	50½
8	Sh W&P 5 '70 C...	58	57⅝	57⅝
1	Sher-Wyo 6 '47 ...	28⅝	28⅝	28⅝
1	SE P&L 6 2025 A...	54	54	54
13	So Cal Ed 5 '51....	98	97¼	98
3	So Cal Ed 5 '52 ...	98¼	98	98¼
5	So Cal Ed 5 '54....	97½	97⅛	97½
2	So Cal Gas 5 '57..	90	90	90
5	So Co Gas Cal4½'68	81⅜	81⅜	81⅜
12	So IndG&E 5½ '57.	99⅜	99¼	99¼
3	So Ind Ry 4 '51....	38¼	38¼	38¼
3	South Nat G 6 '44..	42	42	42
7	SW G&E 5 '57 A..	61	60	60
4	SW L&P 5 '57 A..	54	53	53
4	SW Nat G 6 '45....	31½	31	31½
2	SW P&L 6 2022A...	32	32	32

Sales in Hundreds.		High	Low	Close
13	Stand G&E 6 '35..	38	37½	38
6	Stand G&E 6 '35cvt	38	37¾	38
11	Stand G&E 6 '51..	31¼	30½	30½
12	Stand G & E 6 '66.	31	29	29
14	Stand P & L 6 '57.	32	30	30
1	SunPipeLine 5 '40.	98½	98½	98½
4	Superpwr Ill 4½ '68	64⅝	63	63¾
4	Swift & Co 5 '40..	88⅞	88¼	88⅞
7	Swift & Co 5 '44..	97⅛	97⅛	97⅛
	T			
5	Tex El S 5 '60....	69⅜	69	69⅜
2	Tex Gas Ut 6 '45..	15¾	15¾	15¾
2	Tex P & L 5 '56..	74	73¾	73¾
1	Tex P & L 5 '37..	94	94	94
29	Toledo Ed 5 '62..	87¼	86⅞	87¼
5	Twin CRT 5½ '52 A	24½	23¾	24½
	U			
5	Ulen&Co 6 '44 sta.	22	21¾	22
3	Union El 4½ '57..	91	90	91
4	UnionGulf Cor 5 '50	99	98½	98½
7	Unit El NJ 4 '49..	98¾	98¼	98¼
1	Un L & P 6 '75...	30	30	30
3	Un L&P 5½ '59...	57	57	57
16	Un L&Ry 5½ '52..	33½	32	33
1	Un L&Ry 6 '52 A..	64¼	64¼	64¼
1	Un L&Ry 6 '73A...	26¼	26¼	26¼
2	Un Ry Hav 7½ '36	20¼	20¼	20¼
35	U S Rub 6 '33....	70¼	70	70
	V			
1	Van Swering 6 '35.	5	5	5
1	Virg El&P 5 '55 A	94	94	94
2	Virg Pub S 6 '46..	45	44½	45
9	Virg P S 5½ '46 A	66	65	66
1	Virg Pub S 5 '50 B	60½	60½	60½
	W			
1	Waldorf-Ast 7 '54 ct	4¼	4¼	4¼
1	Ward Bak 6 '37....	90¾	90¾	90¾
4	Wash Gas Lt 5 '58	80	79½	79½
8	Wash Ry&El 4 '51.	85	85	85
11	W Tex Ut 5 '57 A..	37½	37⅛	37½
7	W Un G&E 5½ '55A	74	73	74
	FOREIGN BONDS.			
5	Baden C Mun 7 '51.	35	35	35
1	BogotaMBk 7 '47nw	23½	23½	23½
2	B Aires Pr 7 '52...	23	22¾	22¾
1	Cauca Val 7 '48....	7½	7½	7½
3	Cent Bk Ger 6 '51 B	52¾	52¾	52¾
7	†Cent Ger P 6 '34.	48½	48½	48½
77	Com Pvt Bk 5½ '37	55	51	51
5	ErcoleM El 6½ '53A	67	67	67
12	Europe El 6½ '65..	63⅝	62½	63
2	Europe Mg 7 '67 C	27	26½	26¾
18	Fin Ind Bk 7 '44..	66	65	65
6	Fin R M Bk 6 '61..	47½	47½	47½
5	Ger C Mun 7 '47...	38½	38	38½
7	Ger C Mun 6 '47...	38¼	37½	37½
1	Guan & W R 6 '58A	14	14	14
1	Hambrg El 5½ '38	57½	57½	57½
14	Hanover St 6½ '49	35	34⅝	35
2	Hanover City 7 '39.	59½	59½	59½
5	IsarcoHydEl 7 '52..	77¾	76	76
1	Isotta Fras 7 '42...	75	75	75
3	It Sup P 6 '63 A...	40¾	40½	40¾
1	Lima Peru 6½ '58..	4	4	4
17	Mendoza Pr 7½ '51	20	20	20
7	Prussia El 6 '54....	53	51¾	51¾
12	Ruhr Gas 6½ '53A	44½	44	44
2	Russia 6½ 1919 ...	3	3	3
3	Saar Bas Con 7 '35	99	99	99
26	Saxon P Wks 6 '37.	55	51¼	51¼
17	Stinnes 7 '36	37	36¾	37
12	Stinnes 7 '46	36½	35¾	35¾
6	Terni Elec 6½ '53..	76	75	76
16	Un Ind 6½ '41	44¼	41½	41½
3	Un Ind 6 '45	47	44	44
1	VammaWP 5½ '57A	72⅝	72⅝	72⅝

†Officially listed.

Other stocks and bonds are traded on the Curb Exchange as "unlisted." They include those of corporations from which the exchange has deemed it unnecessary to require financial statements such as must be filed periodically if listed. The exchange states it investigates at regular intervals the financial status of "unlisted" securities.

XD—Ex-dividend. EX—First sale since ex-dividend date or dates. XR—Ex-rights. (a) Plus extra or extras. (b) Including extra or extras. (d) Payable in scrip. (e) Paid last year. (f) Payable in stock. (g) Paid so far this year. (h) Cash or stock. (m) Also extra cash or stock dividend paid since January 1. (ur) Under rule. (ww) With warrants. (xw) Without warrants.

Pathe Film Shares Bought by Group

President Webb Heads Syndicate in Deal for Control.

New York, April 5 (A.P.).—Stuart W. Webb, president of Pathe Exchange, Inc., announced today that a syndicate formed by him had this week acquired control of the organization through the purchase of the stock holdings of Joseph P. Kennedy, Elisha Walker, Jeremiah Milbank and related groups.

While the sum involved in the transaction was not made public, it was said the deal included transferal of the corporation's bonds, 8 per cent preferred stock and preference A shares.

"This may be taken to indicate," said Mr. Webb, "that Pathe Exchange, Inc., is not necessarily, contrary to some opinion, in the proceses of liquidation."

Pathe Exchange, Inc., in 1931, sold to Radio-Keith-Orpheum various assets, including studios at Culver City, Calif.; contracts with stars, feature negatives and the Pathe News and Review. Among th eassets retained by the corporation were the Pathe interest, some 49 per cent, in the du Pont Film Manufacturing Co.; the Pathe Laboratories at Bound Brook, N. J., and a library of film negatives of assorted vintages.

Inland Steel Output Starts at Higher Rate

Indiana Harbor, Ind., April 5 (A.P.).—Steel production at the Inland Steel Co. plant, it was reported today, was proceeding at a higher rate this week than at any time in the preceding eighteen months. Several hundred men have returned to work.

General buying after the banking moratorium and new financial arrangements were credited with the improvement by plant officials.

Dividend Is Declared By Metropolitan Bank

The board of directors of National Metropolitan Bank yesterday declared a dividend of 3 per cent on the capital stock of the bank payable April 15.

The books are to be closed for the transfer of stock from April 6 to April 15, both dates inclusive.

Dried Fruits Steady.

New York, April 5 (A.P.).—Dried fruits steady, unchanged.

Washington Stocks

(Furnished by W. B. Hibbs & Co.)

Sales—Regular call, 11:15 a. m.:
Potomac Electric 6% pfd., 5 at 108.
Potomac Electric 5½% pfd., 5 at 106½, 2 at 106¼.
Lanston Monotype, 10 at 44.
Mergenthaler, 10 at 21, 9 at 21.
After call:
Washington Gas 5s "B," $100 at 102½.
Unlisted department:
Washington Suburban 5½s, $1,000 at 54.

BONDS. PUBLIC UTILITY.

	Bid.	Asked.
Amn. Tel. & Tel. 4½s, '39..	103½	.....
Amn. Tel. & Tel. 4½s, '30..	103¾	.....
Amn. Tel. & Tel. ctl. tr. 5s.	102¼	.....
Anacostia & Pot. R. R. 5s..	40	45
Ana. & Pot. guar. 5s..	88	.....
C. & P. Tel. of Va. 5s..	103	104
Capital Traction R. R. 5s..	39	45
City & Suburban 5s	39	45
Georgetown Gas 1st 5s....	100	101½
Pot. Elec. cons. 5s	102	.....
Potomac Elec. 6s, 1953....	105	.....
Washington Gash 5s, '58....	80	82
Washington Gas 5s, '60....	102½	104
Wash. Gas 6s, series B....	102½	104
Wash. Ry. & Elec. 4s......	83	85
MISCELLANEOUS.		
Barber & Ross, Inc., 6½s...	60	67
Chevy Chase Club 5½s....	95	.....
Columbia Country Club 5½s	95	100
D. C. Paper Mfg. 6s......	10	.....
Wash. Mkt. Cold Storage 5s	90	.....
Wash. Cons. Title 6s	.....	45
STOCKS. PUBLIC UTILITY.		
Amn. Tel. & Tel (9)	90	.....
Capital Traction Co	6	7
Wash. Gas Light Co. (3.60)	56	65
N. & Wash. Steamboat	70	.....
Pot. Elec. Pwr. 6% pfd....	107½	.....
Pot. Elec. Pwr. 5½% pfd...	106¼	107
Wash. Ry. & Elec. com. (7)	250	350
Wash. Ry. & Elec. pfd. (5).	80	83
MISCELLANEOUS.		
Emer. Bromo-Selz. A	18	23
Lanston Monotype	44	59
Mergenthal Linotype (3) ..	21	25
Peoples Drug Stores pfd...	85	.....
Wwd. & Lothrop com. (1.20)	21	.....
Wdwd. & Lothrop pfd	105	.....

*Ex dividend. bBooks closed. n25c extra. †30c extra. §1% extra. e1½% extra. a2% extra. y2½% extra. g3% extra. h4% extra. 25% extra.

CHICAGO STOCKS.

(Furnished by W. B. Hibbs & Co.)

	Bid.	Ask.
Yellow Taxi	6½	7½
Thompson	7	7½
Wahl	¼	½
Butler Bros	1⅛	1⅞
Natl Leather	½	⅝
Swift	9¾	10
Swift International ...	16⅞	17
Libby McNeil & Libby ..	1¾	2¼
Midwest Oil	½	⅝
City Con com	⅛	.....
City Con pf	1	.....
Edison	54¾	58
Public Service $100 par	28	35
Public Service no par ..	26½	28
Quaker common	82	85
Quaker pf	105½	107
Bendix	8¼	8¾
Borg Warner	7⅞	8
Ill Brick	3	3½
U S Gypsum	21¼	22
Great Lakes Dock & Dredge	7¼	8
Cons com	¼	⅜
Cons pf	3	.....
Electric Household	4½	5
McCord	1½	3

TAX RATE REVEALED IN FAIRFAX COUNTY

Ten-Hour Session Is Held by Board of Supervisors to Fix Schedule.

Discrimination Against Teachers Heard in Cut

"The school teacher is the only official or employe in Fairfax County, Va., who must have an education to hold her job," was the statement of Mrs. A. Harmon Roberts, of Mount Vernon District, at the public hearing on the county budget yesterday.

The statement was made to the Board of Supervisors during a discussion against reduction of teachers' salaries for next year, after it was shown that the average salary of the teachers was approximately $800 a year as compared to other employes and officials drawing from $1,200 to $4,500 a year.

The citizens of Fairfax County, Va., will pay taxes this fall on a rate ranging from $1.30 in Lee and Centreville districts to $2.75 in Dranesville district based on the $100 property valuation, according to the rates adopted yesterday during a 10-hour session of the county board of supervisors.

The tax rate that applies to all districts was divided as follows: General county fund, 20 cents, reduced from 45 cents last year; a 4-cent fire protection levy, a 6-cent Confederate pension rate and a $1 rate for schools, an increase of 10 cents from last year.

In addition to the general rate of $1.20, Dranesville District will pay a 25-cent levy for school bonds and a $1.20 rate for road bond issues, a decrease of 5 cents from last year; Falls Church District will have a special school levy of 25 cents and a road bond levy of 45 cents, a total decrease of 10 cents from last year; Providence District will pay a 5-cent special school levy and a 15-cent road bond levy, a total decrease of 5 cents from last year; Mount Vernon District is the only one to show an increase, which is necessitated by the new levy for additional school facilities. The rate in this district will be 20 cents for special school levy and a 20-cent rate for road bond issues, making a total increase of 10 cents. The rate in Centerville and Lee Districts were reduced 10 cents from last year.

School Rate Increased.

The reduction in the general county rate was taken up by the 10-cent increase in the general county school rate, the increase of 1 cent in the pension fund rate and the 4-cent fire protection rate, which was included in the general county levy last year. The special rates in several districts also were increased to meet deficits in the bond issue sinking funds.

In considering the tentative budget prior to its adoption for the fiscal year of 1933-34 slight changes were made from the original draft. The county traffic police were reduced to $100 per month, effecting a savings of $725.40 in police protection; the fund for hospitalization of indigent poor was reduced $500 the health unit reduced $500; the insurance premiums on county building was reduced $446.81 and $60 was saved from appropriations for the county treasurers office. These reductions, totaling $2,232.21, together with balances in the old county road fund which has been abolished, and the surplus in the general county fund, makes the total to be raised for general county purposes this fall $25,188.73. The total assessed property valuation in Fairfax County is $16,592,297, including the town of Falls Church.

Conflicting Opinions.

Prior to the meeting for adoption of the county budget the supervisors held a public hearing on the various items in the tentative budget, during which conflicting opinions and recommendations were advanced. Representatives of the County Taxpayers League advocated reduction in practically all items and the practical abolition of many county activities. The County Chamber of Commerce ask that all county officials receiving fees have the salary paid by the county reduced to the minimum allowed by State law. Next to schools the county police fund received the greatest support the citizens holding the police to be the greatest benefit to the people.

In supporting the schools the citizens advocated an increase in the tax rate in preference to any reduction and urged that the teacher salary scale be maintained. It was stated that the county was ranked sixty-third of the 100 counties in Virginia in the matter of teacher salary.

An attack was made on the Virginia fee system for the payment of compensation for county officials. Former Representative R. Walton Moore and Delegate Edmund H. Allen led the discussion against the system, declaring it to be antiquated and an illogical division of power between the State and county. By it the State hindered the progress of counties, they said. They stated that they were in favor of replacing it with a straight salary system under the control of the local governments. The 200 persons present were in accord with their ideas on the fee system.

FILM TIME TABLES

Feature pictures are presented on the following schedule at the theaters named:

Palace—"Gabriel Over the White House," at 11 a. m., 1, 3:05, 5:05, 7:10 and 9:35 p. m.

Earle—"Girl Missing," at 11:30 a. m., 1:40, 4:25, 7:05 and 9:50 p. m. Stage shows at 12:55, 3:40, 6:20 and 9:05 p. m.

Rialto—"Destination Unknown," at 11:05 a. m., 12:53, 2:41, 4:29, 6:17, 8:05 and 9:53 p. m.

Loew's Fox—"Men Must Fight," at 11 a. m., 1:37, 4:33, 7:29 and 10:06 p. m. Stage shows at 12:30, 3:26, 6:22 and 8:59 p. m.

Columbia—"Infernal Machine," at 11:15 a. m., 1, 2:45, 4:35, 6:30, 8:10 and 9:55 p. m.

Metropolitan—"Sign of the Cross," at 10:45 a. m., 12:50, 3, 5:10, 7:15 and 9:25 p. m.

RKO-Keith's—"Christopher Strong," at 11:30 a. m., 1:32, 3:34, 5:36, 7:38 and 9:40 p. m.

Tivoli—"Clear All Wires," at 2:30, 4:15, 6, 7:50 and 9:40 p. m.

Ambassador—"So This Is Africa," at [illegible] p. m.

The Federal Diary

By GEORGE D. RILEY

Left, W. H. Egberts, chief preparator; right, W. H. Bray, preparator, who have just completed restoration of the National Museum's mummy.

AMONG recent restorations made by W. H. Egberts, chief preparator, and his assistant, W. H. Bray, preparator, National Museum, is an Egyptian mummy, one of the very few in this country. The cloth the ancients used in mummifying, while coarse, was well woven. Today it shows the strain of centuries of endurance.

Mr. Egberts and Mr. Bray have just completed the task of restoration of the mummy and seven mummy cases which will resume their places among the rare objects.

The mummy measures 5 feet 6 inches, is delicately proportioned and is altogether a very good specimen. No hieroglyphics or inscriptions have thus far been found, either on the mummy or on the outer case, which is also in a good state of preservation.

The face and head of the mummy are covered by a mask of green cement, the part covering the face being gilded. A black streak one-half inch wide extends down the cheeks and across the chin, from eye to eye.

Side by side on the chest lie four small tablets about the size of playing cards, each one having upon it a mummified figure of Osiris in a standing position.

Two shield-shaped ornaments lie across the breast and stomach, respectively; the upper one has upon it the sacred beetle with spread wings, beneath which is a Nilometer standing between the two figures which support a globe upon the head. The faces of the figures are covered by a square piece of gold leaf; at the end of the wings is represented the hawk head of Ra, also supporting a globe.

Over the surface of the shield are painted representations of jewelry. On the lower figure appears a kneeling figure of Nepte, with extended arms and wings. She wears a headband upon her head, upon which rests a globe.

On either side of Nepte are two groups, each containing three small figures. Ostrich plumes appear in the corner of the shield.

Along the leg of the mummy lies a sheet of linen, cemented (papier mache) at the top of which is a mummy on a dog-shaped bier. At the head of the bier is a kneeling figure holding an ostrich plume. Below this is a row of kneeling figures holding ostrich plumes.

Farther down is a second Nilometer, on either hide of which a figure with an implement in each hand faces two mummied figures, both of which have the faces concealed with a square piece of gold leaf. The feet are encased in a covering of cemented linen.

* * * *

We stopped near the first-base line of one of the diamonds in Potomac Park. A youngster was on first. He spied us.

"Hey, mister, don't go away. I want to get another hit. You got on a derby."

* * * *

Fifty or more friends attended a testimonial dinner party in honor of Miss May Grayson, Agriculture, at the Roosevelt the other evening. Miss Grayson has just rounded out 30 years' service. A watch, a corsage and other nice things were gifts.

* * * *

CROP Production Loan continues to be that haven for many "who otherwise would be in breadlines." With 1,100 workers on the books, 300 will say good-by in another ten days. This is the peak time of the year. The work will begin to slant downward soon.

Some workers are on the job even on Sundays, we learn, and it is entirely voluntary. Congressmen are not allotted a definite number of nominees for jobs, but effort is made to keep the ratio fairly well balanced.

Representatives and senators who thought the patronage situation would have ironed out its own kinks before now find they can do nothing but recommend for a job at C. P. L. for the time being. Others, although they have no definite debt to fulfill, send their "nominees" to C. P. L. so their telephones will not ring so often.

From Georgia come 30 per cent of loan requests in the 19 States served from Washington. Georgia and the Carolinas call for 80 per cent of loans in the region. So Georgia must be served in placing applicants.

This is refreshing, since Missouri and Utah so recently commanded most of the steady work at C. P. L.

Applications, once 500 daily, now dwindling to 100 daily.

"No friction." Everything working smoothly.

There you have C. P. L. situation in a nutshell.

* * * *

Some new names in the winners' list at Food and Drugs-Chemistry and Soil Bridge Club session at the Roosevelt when they played the Howell movement, directed by Mrs. Eugene Nolan. Fourteen tables, one nine and one five table group.

In the nine-table section: Mr. and Mrs. W. S. Frisbie, first; Dr. and Mrs. C. C. McDonnell, second; Mr. and Ms. J. I. Lauritzen, third; Mr. and Mrs. C. G. Donavan, fourth, and Mr. and Mrs. R. M. Kingsbury, fifth. In the five-table section, with only one previous cup-winning pair: Mr. and Mrs. W. M. Davidson, first; Mr. and Mrs. E. K. Nelson, second; Miss Mabel Fulton and Gordon Smith, third, and Dr. F. C. Blanck and R. F. Hollingshead, fourth.

All cup winners of previous games except one pair were in the nine-table group.

* * * *

S. K. Kushelevsky, regional expert on Poland, Commerce, back from illness.

* * * *

Domestic regional, merchandising research and marketing service, Commerce, employes continue to have many busy days. In one year 1,305,000 individuals were reached by the services, while 89,047 separate publications were sold to April 1, as result of cooperative efforts of associations and campaign of the marketing service division.

* * * *

DATE WORTH REMEMBERING—April 6, 1917—America declared war on Germany. April 6, 1909—Admiral Peary discovered the North Pole.

* * * *

DR. T. P. WHITE, Animal Industry, steps into the spotlight as one of Agriculture's representative Omar Khayyams. Professionally, he interests himself in preventing the spread of hog cholera among the swine of the Nation.

Every now and then, by way of diversion, he dips his pen in ink, eases his soul in beautiful ideas, and then expresses his thoughts on paper. His latest production in rhyme—"On Time"—follows:

Miss A in her circle was
Rated as a fine stenog.
In the wheel of daily duties
'Deed, she never missed a cog.
She was great on fast dictation,
And her typing was a rhyme,
She was "good" when she got started,
But she couldn't be on time.

Doctor B had loads of science,
He just loved his microscope.
In the realm of germs and virus
He was there with all the dope.
He could spike the fleeting atom;
Analyze the new ensyme;
He could lure the wily microbe;
But he couldn't be on time.

Came the day when work was ended,
When retirement drew near.
Then good-by to lab. and office,
To associates most dear.
Soon the kindly Master called them
To their happiness sublime.
At His word they promptly obeyed.
And for once they were on time.

Moral: DON'T WAIT TILL YOU DIE TO BE ON TIME.

* * * *

Why worry about green grass on Commerce lawn?

Green grass and a park bench!
A lassie, a laddie.
I smile, for the lassie's heart is gay.
The laddie he moves—and moves up closer to her.
And she does not care.
Green grass and a park bench!!

PHILIP EBERT, G. A. O.

—AND SUNDAY, TOO!

THOSE who read the Federal Diary daily can do the same Sundays. The Diary runs on Sunday.

Many have said, "I read the Federal Diary during the week but I didn't know it was published seven days a week." So this is to tell them.

AGRICULTURE furnished two of the four winners in the Federal Diary's recent jigsaw puzzle party. Mrs. B. W. Townsend, Agriculture, was one of the prize winners. The puzzle party is only one of a series of events the Federal Diary plans for its readers' entertainment.

Mrs. Townsend

ROOSEVELT ORDERS GOLD BE RETURNED

Prison or Fine Faces Those Hoarding Metal or Certificates After May 1.

Continued from Page 1.

borne by the Treasury. The Federal Reserve Banks and all member banks are to act as agents for the Secretary of the Treasury in these operations.

The President's Executive order recalls that a fine of $10,000 or up to ten years' imprisonment is assessed in the law of March 9 for violation of the gold-hoarding regulations.

In proclaiming the Executive order yesterday afternoon, the White House remarked upon the encouraging return of gold and gold certificates to the Federal Reserve System since the banking resumption on March 13. Currency in excess of $1,200,000,000 has been returned to the Federal Reserve Banks. Of this amount more than $600,000,000 was in gold or gold certificates.

Many persons throughout the United States, it was observed officially, have hastened to turn in gold as an expression of their faith in the Government, and as a result of their desire to be helpful in the emergency. There are obviously others, however, who have waited for the Government to issue a formal call for the return of gold.

Under the administrative plan tentatively agreed upon, only those will encounter difficulties who seek to hoard gold from the central banking system and tend thus to shrink the solid currency base of the United States.

Order Is Comprehensive.

"All persons are hereby required to deliver on or before May 1, 1933, to a Federal Reserve Bank, or a branch or agency thereof, or to any member bank of the Federal Reserve System, all gold coin, gold bullion and gold certificates now owned by them or coming into their ownership on or before April 28, 1933," the Executive order said in its blanket clause. The exemptions followed.

The last Federal Reserve bulletin showed total monetary gold stocks in the United States as of February 25 aggregating, $4,450,000,000. Of this amount, however, only $2,951,750,000 was under the direct control of the Federal Reserve System. The balance, under normal arrangements, would have been divided between State and private banks and private hoards outside of banks.

The mobilization of these ineffective gold supplies is the major objective of the President's order. At the same time, the strong central control of international gold movements is intended to work as insurance against dollar-raiding in Europe, since, under the rigid licensing control, exports to balance purely speculative accounts will not be permitted.

Branch Banking Impasse.

While the President pressed for the more efficient use of the country's gold stocks, the subcommittee of the Senate Banking and Currency Committee, which has charge of the Glass bill, met again on that measure without reaching an agreement on the controversial issue of branch banking.

Senator Glass and other supporters of this broad measure for banking reform are pressing for action at the present session of Congress. The bill was passed by the Senate last session, after the historic Long filibuster, but died in the House.

Branch banking and a Federal insurance fund to back national bank deposits are the points of principal difference in the subcommittee.

Members expressed the view informally last night that probably no agreement could be reached until President Roosevelt defined his views on the question of branch banking for all national banks, the point on which Senator Long built his filibuster last session.

THEATER AUDIENCE CHEERS ROOSEVELT

Continued from Page 1.

McHenry Howe, of the White House secretariat; Mrs. Howe and their son, and a Secret Service detail headed by Col. Starling and Dick Jervis, presidential escorts through many administrations. They were shown to their places by Henry Talbert, for more than a quarter of a century the National's director of public comfort.

Reviving a custom that has become almost forgotten from disuse, but one which was welcomed with hearty acclaim last night, when President Roosevelt appeared at the entrance to the box on the arm of his son, John, the orchestra, under the conductorship of the veteran Chris Arth, who has played for many Presidents, struck up "The Star-Spangled Banner," the audience rose to its feet and burst into tumultuous applause that continued through more than half of the National Anthem and burst out again before its final note had died away.

In attending the theater within a month of his inauguration, almost to a day, President Roosevelt reestablishes the liaison between the White House and the theater that was broken throughout the span of former President Hoover's term in office. Unlike his predecessors in an unbroken line reaching back into the last century, President Hoover did not attend the theater.

Following last night's final curtain, Frieda Inescort, Selena Royle, Spring Byington, Herbert Rawlinson, Walter Abel, Robert Lowes and Auguste Aramini, comprising the cast of "When Ladies Meet," joined the audience in another graceful tribute of applause and appreciation to the distinguished guest who, by his presence, had brought back memories of another Roosevelt who occupied the White House 25 years ago and had restored a lost note to theater-going in the Capital.

Lawyer Says Vallees Have Finally Parted

New York, April 5 (A.P.).—Hyman Bushell, attorney for Rudy Vallee, announced tonight that the Vallees "have finally, definitely reached the parting of the ways."

Mrs. Vallee plans to return West tomorrow with her father, Clarence Webb, chief of police at Santa Monica, Calif. Bushell said a property settlement had been arranged, but no agreement has been reached "as to whether there shall be a divorce."

Convicts Aid Firemen.

Jefferson City, Mo., April 5 (A.P.). Convicts assisted the city fire department in extinguishing a blaze which started today in the sawmill of the Missouri Penitentiary chair factory. Damage was placed at $12,500.

ABOUT THE SHOW SHOPS

With NELSON B. BELL

IT is to be expected, of course, that Washington always will be the last city in the country to feel the pinch of economic and industrial adversity. With a majority of the Capital's theatergoers deriving fixed incomes from the Government and therefore being able to budget their funds accurately and unfailingly year in and year out, the theaters can rely on an adequate income for maintenance under normal conditions.

Local theater interests for this reason are perhaps more chagrined than they would otherwise be that the depression has only now hit this city just at a time when all the rest of the country shows signs of recovering from the long period of tight money and tough going.

For Washington IS feeling the depression, unless all signs fail. Business these past two weeks has been decidedly off. It will be more acutely off, in the ordinary course of events, next week—Holy Week—than it has been at any time yet. The combination of blanket salary reductions in the Federal and District establishments, as well as throughout the commercial structure, the arrival of Holy Week and the coming, presumably, of the first touch of genuinely springlike weather is one that the playhouses will find it difficult to combat. And, literally, hot on the heels of all that, will come real summer weather which never has proved of tonic effect to box-office grosses.

That an upward swing has set in outside of Washington is indicated by the statistical report carried in the last issue of Sime Silverman's Variety, that theater attendance has jumped from a weekly average of 54,000,000 during the bank holiday to 80,000,000 at the present time. Translated into terms of money, average box-office receipts have climbed from $16,000,000 to $20,000,000 per week.

Perhaps the fact that President Roosevelt, one month after assuming office, found it possible and enjoyable to attend the theater last evening, may be construed as a tacit indication that the crisis is past and an encouraging omen that in something more than theory, "happy days are here again"—or are about to be.

This afternoon, at 4:45 o'clock, in Constitution Hall, the National Symphony Orchestra, Hans Kindler, conductor, will be heard in its last concert of the season. An especially noteworthy program has been arranged and it is a foregone conclusion that those who attend will come away with redoubled determination not to let this splendid organization founder for lack of support. Subscriptions for next season's maintenance fund are now being received—and vigorously solicited—by the management and sponsors.

Another "last time" will be observed in the National Theater Saturday morning when the Children's Theater Company of New York, directed by Mrs. Clare Tree Major, will present "Little Women," Louisa Alcott's classic, as the last of a series of six plays, under the auspices of the Women's International League for Peace and Freedom. Mrs. Major will appear in a dual role on this occasion.

While Washington is awaiting Maestro Alfredo Salmaggi's production of "Rigoletto" in the Belasco Theater Sunday night, April 23, with Nino Martini and Maria Serrano in the principal roles, Baltimore is enjoying a Spring Festival of opera by the French-Italian Opera Company, opening at the Maryland Theater on Monday night, April 17.

G. L. Debalta, representing the French-Italian Company, during a brief visit to this desk yesterday afternoon, imparted the information that nine operas will be presented in eight performances during the Baltimore engagement. This is only possible by changing the bill at every afternoon and night performance and presenting the customary double-bill of "Cavalleria" and "Pagliacci" at one of them.

An earlier visitor during the week was C. P. Greneker, general press representative of the Shuberts, in Washington in the interest of Edouard Bourdet's new play, "Best Seller," to be given its first performance in America at the National on Monday, April 17, with Peggy Wood and Ernest Truex costarred.

Mr. Greneker was emphatic in his statement that Claude Rains, who succeeded Earl Larrimore in the illjudged production of the Davis dramatization of Mrs. Pearl S. Buck's "The Good Earth," while it was at the National early this season, would not appear in "Best Seller" as variously reported, and that Ian Keith, announced to be seen with Tallulah Bankhead in "Forsaking All Others," but absent when that spicy comedy reached here, would.

Mr. Greneker, furthermore, was loaded to the gunwales with laudatory appraisals of "Best Seller," relayed to him from the other side, where it has been a Paris success under the title of "Just Out."

Earl Larrimore, if every coincidence must be run down and labeled, is the husband of Selena Royle, one of the charming leading women currently appearing at the National in Rachel Crothers' "When Ladies Meet," the play attended by the President last evening.

Also present at the National last evening was Nancy Sheridan, former leading woman with Stephen E. Cochran's National Theater Players, in company with her sister, Miss Penn, of Seattle, Wash.

Miss Sheridan came to Washington from New York some days ago especially to meet her sister, here on Government business, whom she had not seen for several years. Learning that the President contemplated a visit to the theater last night, they remained in Washington an extra day in order to attend the same performance.

Miss Sheridan will be pleasantly and gratefully remembered by Washington theatergoers for a remarkably fine performance of the role of Nina Leeds in Eugene O'Neill's "Strange Interlude" with the Nat. Players summer before last.

Speaking of the National Theater Players, it was recalled at the National last night that the first attraction the late President Calvin Coolidge honored by his presence in that house was "No, No, Nanette," in which Julia Sanderson, Frank Crumit and Ona Munson were featured. Miss Munson was ingenue with the Players last summer and it is a widely expressed hope among the regular subscribers that she will be back this year.

However, before she can possibly get here—if she is going to at all—these new pictures already will have played the downtown, first-run houses the week beginning most any day you like, according to the house: RKO-Keith's, Katharine Hepburn in "Christopher Strong," beginning today; Palace, Gloria Swanson in "Perfect Understanding" and special added feature, "Roosevelt, the Man of the Hour;" Earle, Evalyn Knapp and Thelma Todd in "Air Hostess," and Cab Calloway and His Cotton Club Orchestra headlining the vaudeville; Loew's Fox, Jimmy Dunn and Sally Eilers in "Sailor's Luck," and "The Desert Song" on the stage; Rialto, Carole Lombard in "Virtue," opening Saturday; Metropolitan, Dorothea Wieck and Hertha Thiele in "Maedchen in Uniform;" Columbia, Lionel Atwill and Fay Wray in "The Vampire Bat," opening Monday.

Pursuant to a custom followed by many theaters during Holy Week, the National will be dark next week.

Which, come to think of it, is the way a good many people probably will prefer their beer!

FIRE RECORD.

1 a. m.—5514 Connecticut avenue, stove.
9:07 a. m.—Eighth and H streets northeast, auto.
9:38 a. m.—Connecticut and Florida avenues northwest, brush.
10:15 a. m.—835 Sixth street northeast, electric iron.
11:09 a. m.—1773 Lanier place northwest, waste basket.
11:38 a. m.—949 Maryland avenue southwest, house.
12:10 p. m.—1738 Nineteenth street northwest, kitchen.
12:53 p. m.—Connecticut avenue and Harrison street northwest, leaves.
1:57 p. m.—1123 C street northeast, couch.
3:25 p. m.—Van Buren street and Piney Branch road northwest, grass.

AMUSEMENTS AMUSEMENTS

TOMORROW ...BLUER THAN THE BLUEST... RED-HOT RHYTHMS & HOT-CHA HARMONY

CAB CALLOWAY AND HIS COTTON CLUB ORCHESTRA Harlem's Hottest Band in 40 MINUTES OF SCORCHING MELODIES assisted by THREE LITTLE WORDS NICADEMUS FLORENCE HILL Also on Stage ZELDA SANTLEY "Foremost Mimic" DOWNEY & LEE SISTERS

ON SCREEN A Modern Girl takes to the Skies for Thrills and Romance ... AIR HOSTESS with EVALYN KNAPP JAMES MURRAY

25c To 1 P.M.

LAST DAY MORTON DOWNEY IN PERSON On Screen "GIRL MISSING"

EARLE NA. 3244

Washington Can See It! TOMORROW

HAILED EVERYWHERE AS THE PICTURE SENSATION OF ALL TIME ..... AN INCOMPARABLE TRIUMPH!

An Unusual Love Story

MAEDCHEN in UNIFORM GIRLS IN UNIFORM

WALTER WINCHELL SAYS— "See 'Maedchen' by all means, it's the best picture I ever saw."

FOLLOWING ITS GREAT SUCCESS IN NEW YORK (10 Weeks) LONDON - PARIS - BERLIN

ONE WEEK ONLY

WARNER BROS. METROPOLITAN Phone NA. 0454

LAST DAY • Cecil B. DeMille's "SIGN OF THE CROSS"

Loew's April Shower of hits

LOEW'S FOX STARTS Tomorrow 25c TO 1 P.M.

STAGE PERRY ASKAM in THE THRILLING MUSICAL ROMANCE "DESERT SONG" WITH TAMZI EARL ASKAM BENNETTE DILLON COMPLETE WITH THE ORIGINAL CAST OF 65 THRILL TO SIGMUND ROMBERG'S HAUNTING MELODIES.. THE UNSURPASSED RISE CHORUS.. THIS SENSUOUS HAREM DANCERS.

AGAIN! OUR STAGE and SCREEN SHOWS SCOOP WASHINGTON

SCREEN "BAD GIRL" AND HER BOY FRIEND IN A ROLLICKING ROMANCE JAMES DUNN SALLY EILERS 'Sailor's Luck' with SAMMY COHEN VICTOR JORY FOX PICTURE

LAST DAY "MEN must FIGHT" DIANA WYNYARD—LEWIS STONE MILTON BERLE Others

AMUSEMENTS AMUSEMENTS

TODAY at 10:30 a. m. (Preview Opening)

The glamorous sensation of "A Bill of Divorcement" scores a still greater triumph in a startling romance of forbidden love . . .

Katharine HEPBURN in "CHRISTOPHER STRONG"

An RKO RADIO FEATURE with COLIN CLIVE • BILLIE BURKE

Added: "SO THIS IS HARRIS" A dynamic New Musical Comedy Featurette

Coming LIONEL BARRYMORE In His Greatest Role "SWEEPINGS"

RKO KEITH'S ALWAYS A BETTER SHOW

Loew's PALACE THEATRE OF THE STARS

TOMORROW .. EACH WANTED THE OTHER.. BUT EACH WANTED TO BE FREE.!

GLORIA SWANSON

WHO WANTED HIM AS A LOVER.. FOR THEIRS WAS A . . .

"PERFECT UNDERSTANDING" with LAURENCE OLIVIER GENEVIEVE TOBIN MICHAEL FARMER

UNITED ARTISTS PICTURE

LAST DAY 'GABRIEL OVER THE WHITE HOUSE' with WALTER HUSTON KAREN MORLEY

WHAT HAPPENS WHEN A MAN UNCOVERS HIS WIFE'S HIDDEN PAST?

VIRTUE with CAROLE LOMBARD AND PAT O'BRIEN MANY MEN HAD TOUCHED HER HEART... BUT ONLY ONE HAD FILLED IT.....

Starts SATURDAY RIALTO

LAST TWO DAYS "DESTINATION UNKNOWN"

Mr. LOTUS CHINESE-AMERICAN RESTAURANT of DISTINCTION 14th and NEW YORK AVE.

Today . . .

SPECIAL MATINEE LUNCHEON 35c and 55c

INCLUDING DANCING AND COMPLETE REVUE

Tempting Chinese or American food—dancing to Emery Daugherty's music—Floor Show at 1 P.M.

SPECIAL DINNER Dancing and Show 65c

LOEW'S COLUMBIA NOW A BOMBSHELL OF FUN! "INFERNAL MACHINE" with CHESTER MORRIS-GENEVIEVE TOBIN PRICES 25c 40c CHILDREN 15c

NATIONAL TONIGHT 8:30 p. m. MAT. FRI. AND SAT. JOHN GOLDEN Presents "When Ladies Meet" Comedy Hit by RACHEL CROTHERS After 7 Capacity Months at the Royal Theater in New York . . . Original Cast Intact Nights 55c to $2.20. Mats. 55c to $1.65

NATIONAL SYMPHONY FINAL CONCERT OF THE SEASON TODAY At 4:45 P. M. CONSTITUTION HALL

DR. HANS KINDLER, Conductor.

Der Freischuetz Overture, Weber; Symphony, Cesar Franck; Le Rouet d'Omphale, Saint-Saens; Tannhauser Overture, Wagner.

Tickets, 75c to $2.75, at Box Office, first floor, Julius Garfinckel & Co.; NAT. 7720. C. C. CAPPEL, MANAGER.

Special Sale of Table Lamps $7.50

Handsome, new and artistic effects, with Haviland bases and beautiful parchment shades.

W. & J. Sloane 709 Twelfth Street

Read The Post's New Classified Ads

The Washington Post.

NATS HAMMER BRAVES' PITCHING FOR 7-3 VICTORY

This Morning with Shirley L. Povich

THE poetry of grace and the pinnacle of the art of playing first base will be unveiled for the delectation of local baseball connoisseurs this afternoon when Joe Judge, in Brooklyn regalia, resumes business at his old stand in Griffith Stadium.

The Brooklyn first basing job has been assigned Judge this season to have and to hold barring a miraculous return to form of Delivering Del Bissonette of the game leg, and it was said in Washington yesterday by one who ought to know that Bissonette's full recovery will indeed be a miracle, so serious is the leg ailment of the fence-busting Brooklynite who spent all of last season and much of last winter under the care of a battery of specialists.

As a civilian, Bissonette can get about tolerably on his remodeled underpinning, but as a ball player the big first baseman is seriously handicapped by the leg that has undergone a succession of operations which have left great scars that bespeak the seriousness of its condition.

Judge Need Not Fear Rival At His Best.

Even with Bissonette at his best, Judge would be in the competition with both feet, but the Brooklyn powers that be have now conceded that Bissonette will be of little or no value until midseason, if then.

Bissonette or no other National League first baseman, and that goes for Jim Bottomley and Charley Grimm, ever saw the day when they would not suffer in camparison with Judge in the duties around first base.

And the team that packs the hitting punch of the Dodgers should well be able to carry the batting average of Judge, even if the Washington veteran's transfer to the National League and its preponderant curve-ball pitching does not hike his batting average by several points. And at this writing it seems logical that Judge, a lifetime .300 hitter in the American League, should not be unduly troubled by the National League style of serving 'em up from the pitching mound.

◆

Another candidate in the field for the Brooklyn first base job is Lu Blue, who was in Washington yesterday awaiting the arrival of the Dodgers today. The former White Sox, Detroit and St. Louis first sacker, who used to call Washington his home, probably will sign a Brooklyn contract today as a free lancer.

◆

Speaking of the disaster to the blimp that went to the rescue of the Akron, Shanty Hogan was catching for the Braves yesterday. When Hogan squats behind the plate, the Braves' pitchers have a target that is a target. There is no truth to the rumor that they had to dismantle the pass gate to let him in the park.

◆

"Bottle" Cox, the reformed local sandlotter who umpired at third base yesterday, is as easy to step over as walk around. His dark blue outfit formed an excellent background for the hitters at the plate.

◆

The dusky occupants of the right field pavilion carried on raucously in the late innings of the game yesterday for art's sake—Art Shires, who was also in good voice.

◆

Anything can still happen in baseball. In the seventh inning, Hogan actually overran an infield tap in front of the plate.

7 Under Par, Dunlap Is Winner

Wilson, 1 Under Par, Fails to Win Hole at Pinehurst.

Warner, Toomer and Goodwin Reach Semifinal Play.

PINEHURST, N. C., April 5 (A.P.).—There was magic in his putter today, and George T. Dunlap, jr., slender blond golfer from Garden City, crushed Dick Wilson, Southern Pines star, 5 and 4, in the quarter-finals of the North and South amateur tournament, despite a splendid brand of golf played by the former Georgetown University linksman.

Wilson toured the 18 holes in 70, 1 under par; but so brilliant was Dunlap's putting, the Southern Pines entry failed to win a hole.

Dunlap, twice intercollegiate champion when he was a member of the Princeton team, played out the 18 holes in 64, 7 strokes under par, to equal the course record set by Joe Turnesa, Elmsford, N. Y., professional. He dropped putts frequently from 15 and 20 feet, and sent one of 60 feet rolling across the sand green into the cup.

Dunlap Plays Warner Today.

In the semifinal round tomorrow, Dunlap, who won medal honors with a sensational 137, will meet M. Pierpont Warner, of New Haven, Yale student and defending champion, who advanced by a 4 and 3 victory over Jimmy Robbins, of Philadelphia.

Tommy Goodwin, of Monroe, N. Y., and Jack Toomer, of Jacksonville, the Florida champion, will meet in the other semifinal match.

Goodwin shot par golf to vanquish Johnny Parker, of Orange, N. J., captain of the Yale team, 6 and 5. Toomer defeated Funitaka Konoye, Lawrenceville, N. J., prep school student, whose father is a prince in Japan, by a score of 4 and 2.

Dunlap's 60-foot putt came on the par 5 sixth hole. It enabled him to register an eagle 3. On the sixteenth, a bye hole, he tallied his second eagle by dropping a 15-footer. His card for the round showed nine 3s, one 5, and the remainder 4s. He went out in 32 strokes, and used no more coming home.

Bucs Fail to Play; Equipment Seized

Amarillo, Tex., April 5 (A.P.).—Club equipment of the Chicago White Sox and the Pittsburgh Pirates was seized tonight after Jerry Malin, sports editor of the Amarillo News and Globe, filed suit for damages because the clubs refused to play an exhibition game here this afternoon.

George Gibson, manager of the Pirates, declined to take his club from a local hotel in the face of a cold wind and the exhibition was canceled shortly before game time.

Malin, who sponsored the exhibition, filed suit for $1,300 damages, alleging "failure to fulfill contract without cause."

Trucks backed up to the baggage car of the special baseball train and unloaded the equipment. The teams are scheduled for an exhibition in Tulsa, Okla., tomorrow.

Dog Show Entries Held Open Until April 10

The closing date for entry blanks for the fourth annual dog show of the National Capital Kennel Club has been extended from April 7 until April 10, Joseph O'Hare, president of the National Capital Kennel Club, announced yesterday. Mr. O'Hare said that entry blanks already received show that more than 50 champion dogs will be among the 1,500 entries expected for the two-day show, April 21 and 22, to be held in the Washington Auditorium.

Montreal Club Here; Trains at Georgetown

Led by its peppery manager, Doc Gautreau, formerly of the Boston Braves, the Montreal Royals of the International League arrived in Washington yesterday morning, and pitched their temporary training camp at Georgetown University's baseball field.

The Royals will remain in town four days, and during their brief stay here will confine all of their practice and playing to the Hilltop diamond. Fresh from three weeks of training in Orlando, Fla., the Canadian tossers will oppose the Georgetown baseball team in exhibition games Friday and Saturday afternoon, starting at 2:30 o'clock.

Montreal will leave Sunday night for Philadelphia where the Phillies will be engaged in games on Monday and Tuesday. The Royals will pry the lid off the season at Newark Wednesday.

Lee House will be the headquarters for the International League club.

Minor League Results

(Associated Press.)

PACIFIC COAST LEAGUE.

Missions	000 000 000	0	7	2		
Oakland	012 001 02x	6	9	1		
Leiber, Osborn and Fitzpatrick; Herne and Yellman.						
		R.	H.	E.		
Hollywood	100 000 101	3	11	0		
Sacramento	000 100 000	1	7	1		
Page and Basler; Vinci and Wirts, Woodall.						
		R.	H.	E.		
Seattle	302 010 010	7	12	1		
Los Angeles	000 000 202	4	12	1		
Pace, Caster, Walters and Cox; Herrmann, Stitzel, E. Nelson and Danning.						
		R.	H.	E.		
Portland	001 000 402	7	14	0		
San Francisco	210 140 00x	8	15	2		
Bowman, Ortman and Sheehy, Palmisano; Finn, Douglass and Malmascea.						

A LUCKY NUMBER for MEN

AT 1331 F STREET

Popular GREY HERRINGBONE TOPCOATS

Now $16.50

SHERBROOKE FLANNELS

The New "Economy Weave" (Tighter Than a Scotchman's Purse)

SEE OUR WINDOWS

MEYERS MENS SHOP

1331 F Street N.W.

Goose's Bat and Catcher's Mitt Tell Story of Pitch

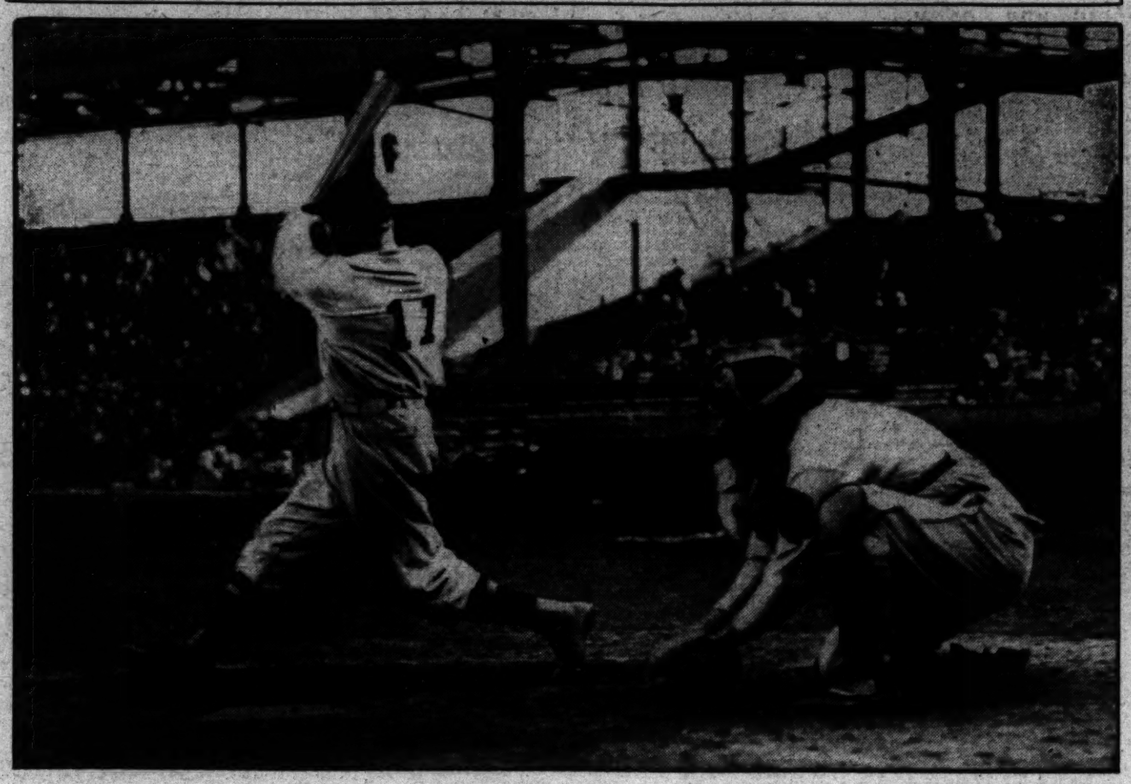

Ted Johnson, Post Staff Photographer.

The position of the catcher's mitt is the tell-tale feature of Goslin's swing in the sixth inning yesterday against the Braves. The Goose's pretty swing that has all the earmarks of a home-run clout is betrayed by the fact that Catcher Hogan was obliged to bend far down to the plate to receive the pitch that seems to have eluded Mr. Goslin's bat completely.

JONES FACES KAMPFER TONIGHT

Possibility of Match With Londos to Enliven Battle.

ALTHOUGH wrestling boasts of no very accurate past performance sheet, it is quite possible that tonight's exhibition at the Washington Auditorium in which Hans Kampfer and Paul Jones trade both growls and patented holds will be the first time the two have met. Umpire Cyclone Burns will introduce them to each other, thereby starting what might lead to a beautiful friendship.

There is not much chance that the boys will become fast friends immediately after being introduced, for when two 220-pound mammoths start plumping each other around the ring there is not time for an exchange of pleasantries, particularly when one of the men (Jones) boasts of a rather terrifying hook scissors and the other (Kampfer) is accomplished in all branches of applied misery.

Kampfer Seeks Londos Match.

Kampfer, according to the best brand of rumor, is being primed for a Londos bout. The big, colorful German, who has supplanted Milo Steinborn as the official strong man of the troupe, is close to the top of rassling. Jones, by the way, participated in the most delightful Londos bout ever staged here, more than two years ago.

A couple of toughs, Ernie Dusek and Everett Marshall, trade elbow jabs and gouging jobs in the semi-windup, listed as a 45-minute bout. Dick Raines, a Texan, makes his debut in the central 30-minute bout, meeting Frank Judson, whose local star is in descendency, but who continues to be one of the more popular figures in the game here. Milo Steinborn meets Tom Alley and Karl Davis does the same thing to Babe Caddock in the two remaining bouts.

As usual, women spectators will be admitted free of charge if they can produce accredited male ticket holders. First affair at 8:30 o'clock.

Wardman Park Tennis Officers Are Reelected

The Washington Park Tennis Association in a meeting at Wardmon Park Hotel last night reelected President Pat Deck and all officers who headed the organization during the past year. Herbert Shepard will continue to serve as vice president; M. D. Rathberger as secretary and William O. Shreve as treasurer.

The same six teams that competed last year in the Inter-Park League, namely Potomac Park, Monument, Henry Park, Montrose, Pierce's Mill and Rock Creek will again participate in this season's events, which will start in the latter part of April.

C. U. Gridmen Win From Maryland U.

Once again Dutch Bergman's Catholic University football team displayed real class in a practice scrimmage against the University of Maryland at College Park yesterday afternoon. While more attention was spent on the execution of plays than the number of points scored, the Cardinals crossed the Old Liners stripe six times to one for the Terps, to render mute testimony as to the stronger club.

Maryland.	Position.	Catholic U.
Hay	L. E.	McGann
Buddington	L. T.	Carpovitch
Simpson	L. G.	Shaunessay
Cummings	Center	Ferrari
Garrett	R. G.	Lajorski
Coulahan	R. T.	Ducha
Rittenhouse	R. E.	J. Nally
Orecca	Q. B.	Lind
Smith	L. H.	Finn
Caruso	L. H.	Scino
Buscher	F. B.	Sniscak

Maryland Reserves—Fletcher, Bradley, Huff, Enniss, Stalfort, McLaughlin, Goldman, Calahan, Minion, Benner, Nelson, Sachs, Hattos.

C. U. Reserves—T. Nally, Augusterfer, White, McVean, Oliver, Garrety, Gross, Fleming, Sliney, Stafford, Lewis, Masucci.

BLUE COALS WORK OUT.

The Griffith Blue Coals nine drills tomorrow at 5 o'clock.

K. C. and French Fives Win A. A. U. Titles in Thrillers

ALTHOUGH the unlimited championship of the District A. A. U. tournament will not be decided until the Sholls and Investigation fives clash tonight at Tech High, the 145-pound title was garnered last night by the Knights of Columbus five in one of the most stirring finishes in the history of Post tournaments. It was by a one-point margin, 25-24, that the Caseys, under the guidance of Charlie Reynolds, turned back the Olmsted Team, which carried the 1932 crown into tonight's battle.

Sharing the spotlight in the tournament, sponsored by The Post, the French A. C. five, deadlocked at 17-17 with ten minutes to go, battled to a 25-20 decision over Mount Rainier to take the 130-pound championship.

Depenbrock was the man of the hour for the K. of C. He made only one field goal, but it was his shot from near the center of the court in the final minute of action that turned an apparent defeat into a never-forgettable victory.

Caseys Outscored In First Half.

The Caseys were forced to give ground continually during the first half and trailed by a 20-to-12 margin at intermission. It was in the second half that the Caseys rose to new heights. Their defense tightened to hold the Grillmen to two field goals and a like number of fouls, while their passing game began to click and baskets became more frequent. Gradually they wore down their opponents and gained their reward through the medium of Depenbrock's timely shot.

Both the French and Mount Rainier teams battled hammer and tongs throughout the 40 minutes of play, as sentinals from each outfit did yoeman duty in breaking up numerous attempts for baskets by the opposition.

After 10 minutes of din-dong playing, in which short shots were at a premium and long shots were the order, due to stellar defensive work, Mount Rainier, benefiting by accuracy from the free-throw line, forged ahead, taking with it a 15-to-10 lead at half time.

Foul Throws Aid Mount Rainier.

From the standpoint of field goals, French A. C. more than doubled the total registered by the losers, scoring 11 to its opponent's 5. Mount Rainier, however, crashed through with 10 successful foul throws, B. Matheas, right forward, cashing in on 5 and winning high scoring honors with 7 points.

Raidy, Nichols and Colbert, with 6 markers each, shared in scoring honors for French.

Nichols, Hofberg and Warren worked nobly on the defense for French, their guarding being an outstanding factor in the team's triumphant drive to the championship.

130-POUND CLASS.

Mt. Rainier.	G	FG	P	French.	G	FG	P
Chakalakis, lf	0	0	0	Raidy, lf	3	0	6
B Matheas, rf	1	5	7	Buck, rf	3	0	4
Emery, c	2	2	6	Colbert, c	3	0	6
F Matheas, lg	1	0	2	Nichols, lg	3	0	6
Zeigler, rg	1	3	5	Hofberg, rg	1	0	2
				Warren, rg	0	1	1
Totals	5	10	20	Totals	11	3	25

Referee—Enright.

Olmsted.	G	FG	P	K. of C.	G	FG	P
Sebastian, lf	2	1	5	Black, lf	3	2	8
Kemp, lf	0	0	0	Batten, rf	1	0	2
Understein, rf	2	0	4	Kissel, c	0	0	0
Dantzic, c	2	2	6	Bischo, c	1	1	3
Benham, lg	1	1	3	Caspar, lg	1	1	3
Wills, lg	0	0	0	Depenbrock, lg	1	3	5
Gahan, rg	2	0	4	Nock, rg	1	0	2
Totals	10	4	24	Totals	9	7	25

Referee—Joe Mitchell.

Intercollegiate Court League Adds Bucknell

Lewisburg, Pa., April 5 (A.P.).—Bucknell University today joined the Eastern Intercollegiate Basket Ball Conference, making it a six-team league for 1933-34.

Other colleges in the conference are Pittsburgh, winner of this the first season's pennant; Carnegie, West Virginia, Georgetown and Temple.

Departmental League Managers in Meeting

Departmental Leaguers will make another attempt to get together tonight in the green room of the Government Printing Office, President Shomo having called a conference for 8 o'clock. The directing board will pass on umpires, arrange a definite schedule and accept the franchise fees from all teams. Managers are urged to be present.

Cuyler May Be Lost To Cubs Until July 4

Chicago, April 5 (A.P.).—Kiki Cuyler returned to Chicago today and learned from a bone specialist that he will be out of the Cub line-up until around July 4.

"It's a rather bad break," said Dr. Edwin W. Ryerson as he examined the fractured right ankle. "The bone is broken completely, a piece 3 inches long being separated at either end. If it heals up as well as it should, it will probably be two months before it will be strong enough for baseball practice. Additional time is needed before you can start to play. So it will be around July 4 before you can hope to play again."

Cuyler left tonight for his home at Harrisville, Mich., to recuperate.

VETERAN TURFMAN DIES.

Cleveland, April 5 (A.P.).—Edward A. Pohlman, 63, nationally-known promoter of horse races and manager of race tracks, died at his home here today after an illness of four months.

POST MORTEMS . . .

The New York Baseball Writers Association recently voted 100 per cent that Clark Griffith had made a mistake in his selection of Cronin as manager . . . Arthur Huttick claims to have broken the ribs of ten opponents . . . under the third-degree methods of Benny Ladis, seventh assistant manager of Reds Barry, Huttick broke down and admitted that Barry was the toughest man he had ever fought . . . Bowie Race Track's forfeiture of its early April dates will cost the track several thousand dollars "take" from the money that would have been poured into the mutuel machines . . . when Bowie would have been the only track operating in the East . . . Maureen Orcutt, hailed as the uncrowned champion of women's golf, who will soon play an exhibition here, is a strange specimen of famous athlete . . . inasmuch as she writes her own stuff for the syndicates . . . Selma, Ala., training site of the Chattanooga Club, boasts the only girl baseball reporter in the South.

Pat O'Shocker, the rassler, was married at 15 and has a 17-year-old daughter . . . Nick Altrock's delivery used to be so deceptive that once he purposely walked three men and then picked them off first base . . . another time Nick worked a rookie hitter to three balls and two strikes and threw the ball to first base on the next pitch . . . the rookie took a mighty swing . . . Al Schacht has a whole list of solo gags, in case Nick Altrock's heart doesn't improve enough to permit him to compete in pregame nonsense . . . Schacht, by the way, gave up a gag he originated down South . . . he was going into the grandstand, snatching away a peanut and candy vendor's basket and pegging the contents all over the place . . . very droll, indeed, but it was costing him on an average of a buck and a half a day . . . and Al hasn't signed yet . . . the Nat rookies have had about a dime between them since arriving in Biloxi . . . the club, of course, gives out no salaries until April 12.

MACKS AGAIN WIN FROM PHILS

Bishop's Homer, With Three On, Features 9-3 Win.

PHILADELPHIA, April 5 (A.P.).—The Philadelphia Athletics hopped into a 2-to-1 lead in the city series today by defeating the Phillies, 9 to 3.

Tony Freitas pitched six innings for the Athletics and did not allow a hit. One Phil got on base on a pass. Rube Walberg, who succeeded him, allowed one single in the seventh and two hits in the ninth, when the Phillies scored three runs.

The Athletics won the game in the fourth when they scored five runs. Max Bishop settled the issue with a home run with the bases loaded. The Athletics made seven hits in the inning. Frank Higgins hammered out a home run in the seventh.

In addition to their 15 hits, the Athletics fielded in championship form.

Phillies.	AB	H	O	A	Athletics.	AB	H	O	A
Fullis, cf	4	0	1	1	Bishop, 2b	5	2	0	1
Bartell, ss	3	0	1	3	Cramer, cf	5	1	3	0
Klein, rf	4	1	3	0	Cochrane, c	5	1	5	0
Dugas, 1b	4	1	9	2	Johnson, rf	2	2	2	0
Wh'ney, 3b	4	0	0	1	Foxx, 1b	4	2	7	1
Lee, lf	3	0	2	0	Finney, lf	4	2	3	0
Finn, 2b	3	0	3	3	Higgins, 3b	4	2	3	0
Davis, c	3	0	4	2	Cihocki, ss	5	2	1	2
Holley, p	1	0	1	1	Freitas, p	1	1	1	2
Rhem, p	1	0	0	0	Walberg, p	1	0	0	2
*Todd, p	1	0	0	0					
Totals	31	3	24	14	Totals	36	15	27	7

*Batted for Rhem in ninth.

Philadelphia (N)	000	000	003	3						
Philadelphia (A)	010	500	12x	9						

Runs—Bartell. Klein. Todd. Bishop. Cramer. Johnson. Foxx (2). Higgins (2). Cihocki. Freitas. Errors—Rhem. Johnson. Runs batted in—Cihocki. Finney (2). Bishop (4). Klein (2). Foxx. Higgins. Home runs—Bishop. Higgins. Two-base hits—Foxx. Finney. Klein. Left on bases—Philadelphia (N), 3; Philadelphia (A), 11. Double play—Bartell to Finn to Dugas. Struck out—Holley, 1; by Walberg, 1; by Freitas, 2; by Rhem, 2. First base on balls—Off Holley, 4; off Rhem, 3; off Freitas, 1; off Walberg, 1. Hits—Off Holley, 9 in 3 innings; off Rhem, 6 in 4 1-3 innings; off Freitas, 0 in 6 innings; off Walberg, 3 in 3 innings. Hit by pitched ball—By Holley (Foxx). Winning pitcher—Freitas. Losing pitcher—Holley. Umpires—Quinn and Stark. Time of game—Two hours 3 minutes.

Chapman's Two Homers Help Yanks.

Louisville, April 5 (A.P.).—Ben Champman hit two successive home runs, Tony Lazzeri poked out a homer and a triple, and George Pipgras and Jimmy Deshong pitched five-hit ball as the New York Yankees blanked the Louisville Colonels of the American Association, 9 to 0, today.

Babe Ruth was suffering with a heavy cold, and as the weather was bad, he played only one inning, giving way to Sammy Byrd.

			R.	H.	E.
New York (A.)	103	400 100	9	14	0
Louisville (A. A.)	000	000 000	0	5	0

Pipgras, Deshong and W. Dicker. S. Dicker; McKain, Marcum and Thompson. Erickson.

Giants, Aided by Errors, Beat Lookouts.

Chattanooga, April 5 (A.P.).—Fred Fitzsimmons and Glen Spencer pitched shut-out ball after the first inning as the New York Giants, aided by three errors, defeated Chattanooga, of the Southern Association, 6 to 2, today.

The Lookouts scored their two runs off Fitzsimmons, who hurled the first five innings. Spencer set the minor leaguers down with one hit in the last four frames.

			R.	H.	E.
New York (N.)	120	000 003	6	10	0
Chattanooga (S.)	200	000 000	2	8	2

Fitzsimmons, Spencer and Richards; Barfoot, Dobbs and Maple, Danning.

Two Oriole Homers Hurt Dodgers.

Baltimore, Md., April 5 (A.P.).—Home runs by Stroner and McGowan accounted for four runs as the Baltimore Orioles defeated the Brooklyn Dodgers, 9 to 7, today.

McGowan hit his homer in the fifth with the bases empty, and Stroner came through in the eighth with two mates on base to send the Orioles out in front again after the Dodgers had tied the score in their half of the same inning.

			R.	H.	E.
Brooklyn (N.)	000	030 022	7	13	2
Baltimore (I.)	220	010 04x	9	9	2

Carroll, Shaute and Lopp; Cunningham, Smythe and Gaston.

Knoxville Finally Wins; Beats Reds.

Knoxville, Tenn., April 5 (A.P.).—The Knoxville Smokies, of the South-

Continued on Page 12, Column 2.

Sholl's to Battle Sleuths Tonight For A. A. U. Title

With the District A. A. U. championship at stake, the battle that Capital fans have been awaiting between Sholl's Cafe and Bureau of Investigation will materialize tonight at the Tech High Gymnasium in the competition being sponsored by The Post. These rivals, the survivors of two brackets studded with outstanding teams, will clash at 9 o'clock, preceded by a battle of the Als A. C. and Rockville sextets for the senior girls' title.

The District A. A. U. medals will be presented to members of all championship teams between the two games, and all players of the title-winning teams are invited to attend the program.

The Sholl's-Investigation battle, which climaxes a month of action in the tournament, promises to be a thriller, with the cafe five a slight favorite. It boasts such stars as Jones, Hook, Bobby Lucas and others. Investigation has the Singman brothers, Shapiro, Tommy Connors and others who have made their mark in first-flight basket ball.

Weaver Goes Route Today For Nats

Fans Here to Honor Joe Judge in Brooklyn Livery.

By FRANK H. YOUNG.

ALTHOUGH not scheduled as such, it will be "Joe Judge Day" at Griffith Stadium this afternoon when the populab former Nat first-sacker makes his first return appearance in the uniform of the Brooklyn Dodgers. Joe has a host of admirers here and it is dollars to doughnuts that a goodly gathering will be on hand today to welcome him home. Reports from the Brooklyn camp are to the effect that Judge is set as their first-sacker and he is expected to show some of the reasons why when he faces his old mates this afternoon.

But, for the fans who are not going to the park just to see Judge play, Manager Joe Cronin has a surprise, as he will turn over his pitching assignment to "Prof" Monte Weaver with instructions that he is to travel the entire route—the first time this spring any of the Nat hurlers have been asked to toil for more than six innings. Hollis Thurston, who used to pitch for the Nats, and Fred Heimach, who once sported livery of both the A's and Yankees, are expected to do the flinging for the Dodgers.

Sad news for the golfing members of the Nat clan—it is banned from now on.

Jack Bentley, former Nat and Giant, has been released as manager of the Elmira Club and is now living at the old family homestead at Sandy Spring. Jack is seeking a baseball connection and Owner Clark Griffith has promised to give him a lift.

Bill Moore, All-High first baseman at Eastern two seasons ago, is seeking a job with the Nats. He worked out with them yesterday and Cronin told him to show up again today.

Reports are to the effect that good old Nick Altrock is not doing so well and that illness is doing something that scraps, petty jealousies and other things could not—breaking up the famous Altrock-Schacht comedy team. "Uncle Nick" recently suffered a mild heart attack and, via the grape-vine route, it is learned that his physician has ordered him to take things mighty easy for a while, at least. This means that he will have to pass up his first base practice, coaching during games, and many of the comedy stunts, such as the prize fight burlesque, which call for strenuous work on his part.

Illustrating the team spirit which Manager Cronin so frequently refers to, Sam Rice spent considerable time in right field before yesterday's game with the Braves, teaching Goose Goslin how to figure out carom shots as drives in that sector bound off of the fence.

The Goose, by the way, has decided to have a new deal for himself here. "Just for luck," as he explains it, he has notified Bobo Baxter, housekeeper of the locker room, that he does not want to have his former locker assigned to him. So now, he does all his primping in the one given up by former Pilot Walter Johnson.

It remained for "Rabbit" Maranville, the oldest regular infielder in baseball, to get the first hit in yesterday's game. He came through with a liner-double with one dead in the third.

This guy, Gyselman, was quite busy with the Braves in the fourth yesterday. While at bat, he almost put a couple of newspaper photographers out of misery with a foul liner down first-base way. Then, in the home half, he was charged with an error when he forgot to touch second on Goslin's fielder's choice to Maranville. He ended the session by tearing out to left to make a great over-the-shoulder grab of Sewell's near-Texas leaguer.

"Pinky" Hargrave, former Nat, pinch-hit for Pitcher Betts in the ninth, but all he created was an atmospheric upheavel when he went down lustily swinging at three successive half-speed balls doled out by Flinger McAfee.

Bill Urbanski, star infielder of the Boston Braves, yesterday signed for the coming season.

The contract is said to call for $6,000 in salary, an increase of $1,000 over what Urbanski received last season.

COLLEGE BASEBALL

At Annapolis—Richmond, 14; Navy, 5.
At Lexington—Wash. and Lee, 9; Vermont, 2.
At Davidson, N. C.—Davidson, 20; Lenoir Rhyne, 8.
At Newberry, S. C.—Newberry, 5; Presbyterian, 4.
At Richmond, Va.—University of Delaware, 6; Medical College of Virginia, 4.

Schulte Stars At Bat and In Field

Drives in 3 Runs to Lead Attack Against Seibold, Betts.

Whitehill and McAfee Check Braves in Homecoming.

By BOB CONSIDINE.

IN this capitalistic old vale, it is the customary thing for new employes to work their ears off on their first day at the foundry to impress the jaded bosses. Baseball being one of our more eminent and prosperous industries it is only fitting that Griffith Stadium should have produced yesterday an example of "First Day on the Job" ferocity.

Earl Whitehill and Fred Schulte were the new employes. They joined in venting their righteous wrath on the Boston Braves and the scoreboard keeper dusted off a couple of new numerals and proclaimed Washington winner in its first game of the home exhibition series, 7 to 3.

Schulte Justifies His Praises.

Whitehill, who used to cast a malevolent spell over Washington when he was a member of the Detroit Tigers, gave an exhibition of the flexibility of that spell by hokus-pokusing the Braves for six innings before turning over a 5-2 lead to Bill McAfee. Fred Schulte, the centerfielder, whose St. Louis employers didn't understand him, saved the reputations of the enthusiastic Biloxi reporters by blasting in three runs, pumping a triple to left and hauling down four of the potent-looking liners that shot

Continued on Page 12, Column 6.

FAIR ENOUGH

BOSTON (N)	AB	H	R	O	A	E
Knothe, 3b	5	0	0	1	3	0
Gyselman, ss	3	0	1	3	1	1
Urbanski, ss	2	1	0	0	0	0
Jordon, 1b	2	0	0	4	0	0
Shires, 1b	1	0	0	3	0	0
Worthington, lf	3	1	1	2	0	0
Holland, lf	1	0	1	1	0	1
Schulmerich, rf	3	0	0	2	1	0
Moore, rf	1	0	0	0	0	0
Berger, cf	4	1	1	3	0	0
Spohrer, c	1	0	0	2	0	0
Brown, p	1	0	0	0	1	0
Betts, p	0	0	0	0	2	0
Maranville, 2b	2	0	1	1	3	0
Wright, 2b	2	0	1	0	1	0
Seibold, p	1	0	0	0	2	0
Hogan, c	3	0	2	3	0	1
*Hunt	1	0	0	0	0	0
†Hargrave	1	0	0	0	0	0
Totals	37	3	10	24	13	3

*Batted for Spohrer in eighth.
†Batted for Betts in ninth.

WASHINGTON.	AB	R	H	O	A	E
Kuhel, 1b	4	2	1	10	0	0
Myer, 2b	4	1	2	2	3	0
Manush, lf	4	0	1	1	0	0
Harris, lf	1	0	1	0	0	0
Cronin, ss	3	2	0	1	2	0
Kerr, ss	0	0	0	0	0	0
Goslin, rf	4	2	1	3	0	0
Schulte, cf	3	0	2	4	0	0
Bluege, 3b	4	0	0	1	2	0
Boken, 3b	0	0	0	0	0	0
Sewell, c	3	0	0	3	1	0
McAfee, p	1	0	0	0	0	0
Whitehill, p	2	0	1	0	1	0
Bolton, c	2	0	1	3	0	0
Totals	35	7	10	27	9	0

Boston	000	002	001—3
WASHINGTON	000	401	20x—7

Runs batted in—Myer, Manush, Schulte (3), Worthington, Schulmerich, Sewell, Hogan. Two-base hits—Maranville, Myer, Manush, Schulmerich. Three-base hit—Schulte. Stolen base—Kuhel. Double play—Seibold to Gyselman to Jordon. Left on bases—Boston, 9; Washington, 10. First base on balls—Off Seibold, 1; off Whitehill, 1; off Brown, 4; off Betts, 1. Struck out—By Seibold, 2; by Whitehill, 2; by Brown, 2; by McAfee, 3. Hits—Off Seibold, 4 in 4 innings (4 runs); off Brown, 4 in 2 2-3 innings (3 runs); off Betts, 2 in 1 1-3 innings (no runs); off Whitehill, 6 in 6 innings (2 runs); off McAfee, 4 in 3 innings (1 run). Winning pitcher—Whitehill. Losing pitcher—Seibold. Umpires—Van Grafian, Dunn and Cox. Time of game—One hour 48 minutes.

Gentlemen, there's no "slack" in the sports style line this season, if you "step-out" in a pair of Grosner brown or gray check or plaid slacks with the zipper front. Take $2.50 off last year's price of $7.50 and there you are . . . $5. Is that a value?

GROSNER of 1325 F ST.

TWO WHITNEY STABLES SEEK PURSES AT HAVRE DE GRACE

32 Greentree Horses at Track

Mrs. Payne Whitney Sends Stars for Coming Meet.

C. V. Whitney Also to Make Bid for Graw Purses.

Special to The Washington Post.

HAVRE DE GRACE, Md., April 5. The Whitney family, long pillars of American racing, will make a serious bid for purses during the Harford Agricultural and Breeders Association's 13-day meeting which opens Maryland's spring season on April 15.

Several days ago it was announced that C. V. Whitney would send his best here, and now word comes from Red Bank, N. J., that Trainer Bill Brennan would arrive to personally handle the 32 horses that will carry the cherry and black silks of Mrs. Payne Whitney, who races under the nom de course of the Greentree Stable.

Twenty-three 2-year-olds In Stable.

Trainer Brennan will have 23 2-year-olds, 6 3-year-olds, 2 4-year-olds and 1 5-year-old in his care. The best-known member of the stable is St. Brideaux, one that went sour the past winter in Florida, but who is expected to show his true form as a result of his short let-up.

Curacao, old bay gelded son of Dominant and Maracaibo, and Semaphore are the stable's 4-year-olds. Curacao was going great guns in preparation for the $50,000 Cuban Handicap when he went amiss, but has come around nicely of late and should be a powerful factor in the stakes to be run here.

In one of his mile winning efforts at Miami, Curacao raced 8 furlongs in 1:37 3-5 with 113 pounds up to beat Kincsen, Chief John, Mr. Sponge and My Dandy. In other mile winning effort he beat Gold Step, My Dandy, Dyak, Cathop, Kincsen, Jubilate, Con Amore, Siskin and Reveille Boy; thereby proving that he not only possesses speed, but can negotiate a route successfully.

Jungle King, second in the Florida Derby early this month, and the 2-year-olds Chimney Top, Tom Pooley, Miss Mouse, Cherry Tart and Chinese Custom, are other Greentree representatives that will come on from Miami to join the thoroughbreds that Trainer Brennan is bringing down from Red Bank.

Coucci to do Riding for Greentree.

Silvio Coucci, one of America's best knights of the pigskin, will be the stable's artist. The little Italian rode with much success during the recent Miami session and Trainer Brennan looks for him to be up among the leaders during the 13 days racing at this coure.

Applications for stalls are pouring in on Track Superintendent James Ross and it looks as if next month's session will attract not only the largest, but the best colony of thoroughbreds ever to race here.

Washington Gun Club Faces Baltimore Team

Saturday afternoon will see the Washington and Oriole gun clubs competing in the sixth of the seven matches scheduled during the fall of 1932 and spring of 1933. The last match was at Baltimore, and was taken decisively by the Orioles. Naturally, the home club is out for revenge this time. The regular program calls for 100 single targets and 25 pairs of doubles. Cash prizes will be awarded on the 100 singles, in classes based on averages, and on the doubles by the Lewis class system.

The match is open to the public with no admission fee charged. Saturday's match will start at 1 p. m.

The ten high men in the singles and five high in the doubles on each side constitute the teams, the winning team in the singles receiving individual trophies.

TANFORAN RESULTS.

(Associated Press.)

FIRST—Four furlongs; purse, $500; claiming; 2-year-old maidens.

Erech, 112 (Pollard)	5.40	2.20	2.20
Curoor, 112 (Wright)		2.40	2.20
Volbrae, 112 (Moller)			3.40

Billy O'Neal, Campillo, Cari B. also ran. Time, 0:46 4-5.

SECOND—Spreckels course; purse, $500; claiming; 3-year-old maidens.

Genevieve M., 107 (King)	8.40	4.40	2.80
Beautiful Bells, 107 (Manuel)		112.40	21.80
Spindis, 107 (Simmons)			4.20

Kalponi, Happy Fanny, Kuvor, Western Sun, Natalie Keaton, Blue Hawk also ran. Time, 1:10 2-5.

THIRD—Spreckels course; purse, $500; claiming; 3-year-olds and upward.

Lady Conard, 107 (Flynn)	5.40	3.40	2.80
Bon Bobby, 114 (Longdon)		3.80	2.80
Leader, 117 (Wright)			2.40

Half Saint, Kingu, Knight's Cap, Mazyina, Night Flash also ran. Time, 1:10 2-5.

FOURTH—Spreckels course; purse, $500; claiming; 3-year-olds and upward.

French Honey, 106 (Scott)	5.00	2.60	Out
Zevar, 112 (Orecchia)		2.60	Out
Uncle Henry, 111 (Saunders)			Out

Kensington, Blind Luck also ran. Time, 1:09 3-5.

FIFTH—Spreckels course; purse, $500; claiming; 4-year-olds and upward.

Moana Koala, 102 (Flynn)	4.80	4.40	4.00
Barbara Lee, 106 (Springer)		6.00	4.80
Coldwave, 111 (Grayson)			4.40

J. W. Grant, Miss Cheyenne, Call C. also ran. Time, 1:10.

SIXTH—Spreckels course; purse, $500; claiming; 4-year-olds and upward.

Dunes, 107 (Lowry)	4.40	3.60	2.40
Choice Caller, 102 (Turk)		4.80	3.20
Pookanaka, 112 (Fields)			7.80

Wise Marie, Sugar Pie, Charming Lady, Betfandot, Serra, Mr. Annie, By Wire, Mahwar also ran. Time, 1:11.

SEVENTH—One and one-sixteenth miles; purse, $400; claiming; 3-year-olds and upward.

Argie Star, 107 (Wright)	27.80	8.00	4.00
Maxwell M., 112 (Molter)		3.80	2.40
Comradeship, 107 (Simmons)			4.80

Kislav, Voltear, Atcinea, Torch also ran. Time, 1:47 2-5.

Dependable

Your battery is a most necessary part of your automobile and most dependable. Its dependability can be doubly assured if it regularly receives our inspection service—*No Obligation.*

WASHINGTON BATTERY CO.
1146-19 ST. N.W. at M ST.

Second Van-Irving Natural Simmers in Financial Maze

Southwest Boy Seeks Big Time Money for What Promoters Admit Is Season's Best Drawing Card; Showdown Today.

A TEN-DAY undercurrent of negotiating comparable to the maze of hair-splitting dickering usually associated only with heavyweight championship bouts last night came to the surface in connection with the proposed Irving-Van fight.

Acknowledging the bout as a surefire "natural," the management at Portner's Arena is very anxious to book the match, but their ideas of financial remuneration have not yet coincided with the thoughts of Young Van and his handlers. Van feels that the same management that can and does give out 20 per cent and thereabouts to such imported boxers as Weiss, Gelb and others who have had little to offer but reputations, should be willing to give him a percentage that will net him somewhere near as much as they get, if the fight draws as expected.

The Day Nursery promoters feel that inasmuch as Van is fighting only his second main bout, does not boast a national ranking, he should be satisfied with much less than the cut usually given more widely advertised boxers. Van counters by calling attention to the fact that under the most adverse conditions, in the middle of the bank holiday and without their slashing draw to attract the customers, the first Van-Irving melee grossed 30 per cent more than the Huttick-Kennedy bout.

Van and his handlers believe that the slashing draw which was hammered out, the very desirable publicity that followed that draw and the fact that Washington fight fans are notably favorable to "club fights" will make the bout one of the best drawing cards of the season, and they are determined to get what they term a fair share of the spoils.

Pending further efforts to arrive at some satisfactory terms, the Day Nursery is holding a 10-round return bout between Billy Landers and Le Roy Dougan in abeyance.

KNOXVILLE FINALLY WINS; DOWNS REDS

Continued from Page 11.

ern Association, who hadn't won an exhibition game this spring, defeated the Cincinnati Reds, 8 to 5, today.

The Smokies slammed Keith Frazier, rookie pitcher of the National League team, for all their runs in the first three innings.

Hulvey, Smoky hurler, held the Reds to one run in the first five innings.

			R. H. E.
Cincinnati (N)	100	002	002—5 12 3
Knoxville	044	000	00x—8 12 0

Fraser and Frost. Manion; Hulvey and Read.

Cards Beat Semipros In Rain.

West Plains, Mo., April 5 (A.P.).—The St. Louis Cardinals played through a drizzle of rain here this afternoon to punish the local semipros, 17 to 5. The Cards garnered 23 hits out three West Plains pitchers. Frisch got five singles.

			R. H. E.
St. Louis (N.)	202	330	010—17 23 2
West Plains	000	230	000— 5 8 4

Lindsey, Stout and Wilson; Osborne and Stounk, Garrison.

Tigers Hit Hard to Beat Crackers.

Atlanta, Ga., April 5 (A.P.).—Vic Sorrell, who gave an exceedingly wobbly performance in his first pitching of the season against the New York Giants, redeemed himself today with a fine exhibition of control while the Detroit Tigers were defeating the Atlanta Crackers, 7 to 4.

Tiger batsmen kept up their heavy hitting, led by Ray Hayworth's homer and Frank Reiber's triple. Altogether they gathered 14 hits.

			R. H. E.
Detroit (A)	121	200	010—7 14 1
Atlanta (SA)	100	000	210—4 9 1

Sorrell, Rowe and Hayworth, Reiber; Butcher, Blethen and Neisler.

Red Sox Rally to Beat Newark.

Newark, N. J., April 5 (A.P.).—The Boston Red Sox today put on an impressive closing drive to edge out the Newark Bears, International League champions, by a 7-to-6 score in a free-hitting game.

The Sox were trailing, 4 to 1, in the eighth, when they put over four tallies on five consecutive singles and a pair of passes. In the ninth, Rabbit Warstler doubled and was squeezed over the plate with the winning run by the sacrifice bunting of Manager Marty McManus and Johnny Watwood.

			R. H. E.
Boston (A)	000	100	051—7 11 3
Newark (I)	000	004	002—6 11 0

McLaughlin, Welch and Gooch; Chandler, Weiner and Harrgrave.

Indians Break Camp At New Orleans.

New Orleans, April 5 (A.P.).—The Cleveland Indians ended their five-week stay in training camp today with a light batting practice and entrained for Birmingham, the first stop in their trek northward for the opening of the American League season. They will meet the Birmingham Barons in the first of two games tomorrow.

POTOMACS WIN TITLE.

Pot. Boat.	G	FG	P	Old D. Boat.	G	FG	P
Hanaran, lf.	0	0	0	Warfield, lf.	0	0	0
Genderson, lf.	0	2	2	West, rf.	2	0	4
Ekenstad, rf.	3	0	6	Cleveland, c.	1	1	3
Noonan, c.	4	1	9	Genamer, c.	4	0	8
Brenna, s.	5	1	11	Kemper, ig.	1	0	2
Morgul, rg.	1	0	2	Cabell, lg.	5	1	11
Ward, rs.	3	1	7	Gorman, rs.	0	2	2
Totals	16	5	37	Totals	13	4	30

Referee—Taylor.

FIRST BAPTISTS CHAMPS.

First Baptist.	G	FG	P	Md. Ave. Bap.	G	FG	P
N.Moore, lf.	1	1	3	T.Peck, lf.	7	0	14
Painter, rf.	2	1	5	D.Moore, rf.	1	0	2
Schmidt, rf.	5	1	11	Lyles, rf.	1	0	2
McGinnis, c.	4	1	9	Eagle, c.	1	0	2
Bitonti, lg.	4	1	9	R.Moore, c.	0	0	0
P.Moore, rg.	0	0	0	W.Peck, lg.	0	0	0
Whitsell, rs.	0	0	0	Emmons, rs.	1	0	2
Totals	12	5	29	Totals	13	2	28

Referee—Lawson.

WESTERN HIGH WINS.

Western.	AB	H	O	A	W. and L.	AB	H	O	A
DeSte'n, 3b	6	0	1	2	Fairfax, cf.	4	1	1	0
R'baugh, 2b	4	2	2	1	Tolf'rd, ss.	4	1	2	3
Corco'n, ss.	4	1	1	3	Eaton, 1b.	5	1	11	0
Wood, c.	3	1	8	0	Via, lf.	2	2	0	0
Goebel, rf.	3	0	0	0	Darr, 2b.	3	1	1	2
Mack'n, rf.	3	0	0	0	Dew, c.	3	1	11	2
Brown, 1b.	4	0	7	0	Copel'd, 3b.	3	1	1	2
Edmo'n, cf.	3	1	0	0	Wilson, rf.	2	0	0	0
Bren'n, lb.	4	2	13	0	Good, rf.	0	0	0	0
Kingsley, lf	4	1	1	0	Sinaha, p.	1	1	0	0
Forrel, ss.	3	1	0	0	Bunch, p.	0	0	0	1
Grimm, p.	3	1	2	0	Preston, p.	2	0	0	1
Totals	36	11	27	11	Totals	29	10	27	11

Western	0	0	3	1	0	2	1	0	0—9
Wash. & Lee	0	1	3	0	0	0	2	0	0—6

Runs—De Stephen, Rohrbaugh (2), Wood (2), Corcoran, Brown, Edmonston, Brennan, Fairfax, Dew (2), Tolford, Eaton, Good. Errors—Rohrbaugh, Eaton, Via, Tolford. Two-base hits—Tolford, Via, Rohrbaugh, Corcoran. Three-base hits—Grimm, Corcoran, Brennan. Stolen bases—Brown, De Stephen (2), Edmonston, MacPherson, Dew, Eaton, Tolford. Double plays—Grimm to Brennan; Copeland to Darr to Eaton. Losing pitcher—Preston. Umpire—Richman. Time of game—2 hours 15 minutes.

G. U. Prep Nine Beats Roosevelt in Ninth

Georgetown Prep romped away with a narrow 5-4 decision over Roosevelt High's Baseball Team yesterday at Garrett Park with George M. Cohan, jr., son of the famous actor, leading the attack of the Garrett Parkers at the plate with three hits out of four.

Geo. Prep.	AB	H	O	A	Roosevelt.	AB	H	O	A
Mooka'n, 3b	4	1	1	4	Fradin, c.	4	1	10	3
Cohan, c.	4	3	4	2	Glova'ti, 2b.	3	2	2	3
J.K'ting, 1b	3	0	11	0	Sherman, 1b	4	1	10	0
L.K'ting, p	3	1	3	3	Grimm, p.	1	0	0	0
Mc'a'as, ss	4	0	1	2	Morris, ss.	3	0	0	0
Nee, cf.	3	0	0	0	Simoka, rf.	3	0	2	0
Allan, 2b.	4	1	0	3	Ahearn, cf.	4	3	1	0
Case, lf.	1	0	0	0	Gazzer, p.	4	1	0	4
Will'ms, rf	1	0	0	0	Goddek, ss.	4	0	1	4
O'Con'll, rf	0	0	0	0	Curtin, 3b.	3	0	0	1
Stewart, rf	1	0	1	0	Scher, lf.	4	0	0	0
					Bauer, p.	0	0	0	0
Totals	36	6	27	16	Totals	32	7	25	14

G. U. Prep	0	2	0	0	1	1	0	0	1—5
Roosevelt	0	1	3	0	0	0	0	0	0—4

Runs—McMahon, Cohan, McNamara, Case, O'Connell, Fradin, Grimm, Ahearn, Garner. Errors—Cohan, J. Keating, Allan, Williams (2), Sherman, Garner, Curtin (3). Three-base hit—McNamara. Stolen bases—McMahon, Cohan, Case, Williams, Fradin, Rhodes. Sacrifices—McMahon, Keating, McNamara, Nee, Fradin. Left on bases—G. U. Prep, 7; Roosevelt, 6. First base on balls—Off Keating, 2; off Bauer, 1; off Garner, 4; off Grimm, 2. Struck out—By Keating, 5; by Garner, 3; by Grimm, 2; by Raiford, 3. Winning pitcher—Keating.

Ring Results

WRESTLING.

New York, April 5 (A.P.).—Roland Kirchmeyer, 228, Oklahoma, threw Tiny Roebuck, 268, Oklahoma, in 33 minutes 50 seconds.

Sam Cordovano, 203, New York, and Karol Zbyszko, 202, Poland, drew. Charles Lehman, 208, Germany, outpointed Ted Cox, 225, Kansas City. Paul Boesch, 200, New York, threw Benny Ginsberg, 206, Chicago, 21 minutes 10 seconds. Al Grant, 210, New York, threw Lilo Nardi, 210, Italy, 11 minutes 35 seconds.

New York, April 5 (A.P.).—Hans Kampfer, 222, of Germany, pinned Karl Sarpolis, 211, of Glen Lyon, Pa., (25:22). Everett Marshall, 218, Colorado, was credited with a fall over Dick Daviscourt, 225, Los Angeles, in 25:26 when Daviscourt was knocked out by a fall out of the ring.

BOXING.

East Liverpool, Ohio, April 5 (A.P.). Pee Wee Jarrel, 147, of Fort Wayne, Ind., decisioned Jackie Holt, 146, of Canton, Ohio (8). Carmen Barth, 156, of Cleveland, and Harry Jocobi, 154, of Fort Wayne, drew (6).

DUNBAR HIGH WINS.

Dunbar.	AB	H	O	A	Bearcats.	AB	H	O	A
Harris, ss.	4	1	2	3	Quigley, c.	4	1	0	1
Jackson, 3b	4	1	1	2	Sparrow, 3b	3	1	1	1
Thomas, 2b	4	1	2	2	Brown, lf.	3	1	1	0
M'thews, c.	4	1	0	0	Giles, cf.	3	0	2	0
Cooke, 1b.	4	2	12	0	Plato, ss.	3	2	2	0
Jas., lf.	4	0	1	0	Craig, p.	3	0	0	2
Simpson, rf	2	0	1	0	Carter, rf.	3	0	0	0
Pree, cf.	3	0	1	0	Tyler, 1b.	3	2	14	0
Smith, p.	1	0	0	0	Hend'n, 2b.	3	0	1	0
Bourg, p.	2	0	0	0					
Williams, p	0	0	0	1	Totals.	28	9	21	7

Totals.	30	6	21	10						
Dunbar	0	0	4	0	0	0	0	0	0	—4
Bearcats	5	0	0	0	0	0	0	0	0	—5

Runs—Quigley, Sparrow, Giles, Plato, Craig, Harriss, Thomas, Simpson, Pree.

TANFORAN ENTRIES.

(Associated Press.)

FIRST RACE—Spreckels course; purse, $500; claiming; for 3-year-olds and upward.

1 *Tiverton	98	5	Ella Madeline	111
2 *Annie Ormont	98	6	Missive	116
3 Vigia	100	7	Pom. Kirnan	120
4 *Wahimi	111	8	*Fuss Budget	100

SECOND RACE—Spreckels course; purse, $400; claiming; for 3-year-olds and upward.

1 Heywood	111	5	*One Way	111
2 Del Welles	116	6	Principality	108
3 *Bright Hopes	109	7	*Coalingo	114
4 Emery	106	8	*Black Velvet	106

THIRD RACE—Spreckels course; purse, $500; claiming; for 4-year-olds and upward.

1 *Orkin	107	5	*Little Toney	107
2 Call to Arms	107	6	*Bud Broom	107
3 Wirt	107	7	Miss Vacuum	107
4 *Kwan Yin	103	8	Mortime	112

FOURTH RACE—Spreckels course; purse, $600; claiming; for 3-year-olds.

1 Love Apple	108	5	Bella K.	100
2 *Rapid Bells	108	6	Metaurus	110
3 *Anapola	100	7	*Monk's Star	100
4 Al Jolson	111	8	*Miss Monoa	100

FIFTH RACE—Spreckels course; purse, $500; claiming; the Newark; for 4-year-olds and upward.

1 *Spinning Way	105	4	Voltina	110
2 *Lutie Schuster	105	5	*Scotch Nell	105
3 Kate A.	104	6	Skipsea	105

SEVENTH RACE—One mile and 70 yards; purse, $500; claiming; for 3-year-olds and upward.

1 *Old Tuck	114	5	Golden Coins	115
2 *Jesse	107	6	*Richi	114
3 Fair Mole	102	7	*Nappus	102
4 Voltear	112	8	Scotland Blues	110

EIGHTH RACE—One and one-sixteenth miles; purse, $500; claiming; for 4-year-olds and upward.

1 *Nacho	107	5	San Clemente	108
2 Fair Ory	102	6	Salona	107
3 Maxwell M.	107	7	Parawick	100
4 June Moon	110			

*Apprentice allowance claimed.

Weather, clear; track, fast.

Ring Results

WRESTLING.

New York, April 5 (A.P.).—Roland Kirchmeyer, 228, Oklahoma, threw Tiny Roebuck, 268, Oklahoma, in 33 minutes 50 seconds.

Sam Cordovano, 203, New York, and Karol Zbyszko, 202, Poland, drew. Charles Lehman, 208, Germany, outpointed Ted Cox, 225, Kansas City. Paul Boesch, 200, New York, threw Benny Ginsberg, 206, Chicago, 21 minutes 10 seconds. Al Grant, 210, New York, threw Lilo Nardi, 210, Italy, 11 minutes 35 seconds.

New York, April 5 (A.P.).—Hans Kampfer, 222, of Germany, pinned Karl Sarpolis, 211, of Glen Lyon, Pa., (25:22). Everett Marshall, 218, Colorado, was credited with a fall over Dick Daviscourt, 225, Los Angeles, in 25:26 when Daviscourt was knocked out by a fall out of the ring.

BOXING.

East Liverpool, Ohio, April 5 (A.P.). Pee Wee Jarrel, 147, of Fort Wayne, Ind., decisioned Jackie Holt, 146, of Canton, Ohio (8). Carmen Barth, 156, of Cleveland, and Harry Jocobi, 154, of Fort Wayne, drew (6).

THE POST'S CONSENSUS AT TANFORAN

The following consensus has been compiled by The Post from the selections of the leading handicappers of the turf. The figures show how the selections were rated.

CONSENSUS OF LEADING HANDICAPPERS

First race	Second race	Third race	Fourth race	Fifth race	Sixth race	Seventh race
Tom. Kirnan (26)	Emery (18)	Bud Broom (31)	Al Jolson (20)	Lampblack (34)	Skipsea (33)	Richu (34)
Walemi (21)	Wirt, Hopes (15)	Call to Arms (18)	Love Apple (18)	Chub (31)	L. Schuster (19)	Voltear (26)
Fuss Budget (10)	Flywood (8)	Mortime (7)	Rapid Bells (18)	M. Morocco (4)	Spin. Way (16)	Nappus (7)

BENNINGS, WASHINGTON POST

Tommy Kirnan	Principality	Mortime	Al Jolson	Chub	Lutie Schuster	Voltear
Missivem	Del Welles	Wirt	Love Apple	Lamp Black	Voltina	Richu
Fuss Budget	One Way	Bud Broom	Anapola	Black Signal	Skipsea	Old Tuck

LOUISVILLE TIMES, ASSOCIATED PRESS

Tommy Kirnan	Principality	Bud Broom	Al Jolson	Lamp Black	Lutie Schuster	Voltear
Fuss Budget	One Way	Mortime	Anapola	Chub	Skipsea	Richu
Missivem	Del Welles	Wirt	Love Apple	Black Signal	Voltina	Old Tuck

Mermaids Vie For A. A. U. Honors

Lawrence, Bates and Taube Choices for All-Around Title.

THE enviable title of "best all-around swimmer" among the District's fair natators will be decided at the Shoreham Hotel Pool tomorrow and Saturday night with three local girls heavily backed in premeet discussions.

Onalena Lawrence, Lois Bates and Lenore Taube are the young ladies in question. The title encompasses the following events: 50-yard dashes in the breast-stroke, backstroke and free-style swimming.

While ordinarily the customary run of District championships are generally fought out between Misses Lawrence and Bates, the vast improvement of Lenore Taube in the backstroke gives her an equal chance of taking the prize this week-end.

Onalene Lawrence Boasts Fine Record.

Onalene Lawrence has the most impressive record of the trio. The Bethesda girl won a somewhat similar title last year in the Wardman Park Pool's penathalon event. This winter, at the Shoreham, she defeated Grace Wamer, of Baltimore, five times South Atlantic A. A. U. champion, in another mixed event.

As they stack up now Onalene should take a comfortable lead in the breast-stroke, but Lenore should more than make that up in the back-stroke and Lois should come along strongly in the third end of the business, the free style.

The entries:

300-YARD MEDLEY RELAY (MEN)—G. W. U., John Hain, Dyer Ghormley, Max Rote, Lorenzo Snyder; Central High School, Richard Slater or Lucien McDonald, Gordon Wood; Ambassador Swimming Club, William Pite, Constancio Alvarado, Vincent Gomez or Norman Smith; Shoreham Swimming Club, Robert Varela or Ed Hickey, Arnold Willcox, Beverly Carter or George Groff.

FANCY DIVE (3 METER) (MEN)—Central High School, C. C. Graves 2d; Ambassador Swimming Club, John Broaddus, Norman Smith, Emory Wilson; Shoreham Swimming Club, Jack Murphy. Unattached, Mahlon Glascock.

50-YARD FREESTYLE (WOMEN)—Shoreham Swimming Club, Madelyne Augusterfer, Rita Augusterfer, Emily Christian, Polly Wrightson; Ambassador, Onalene Lawrence, Annabelle Whaler, Ellen Jones, Caroline Cox, Betty O'Toole, Betty Kline.

100-YARD FREESTYLE (WOMEN)—Washington School of Physical Education, Nancy Jean Usilton; Shoreham Swimming Club, Betty Thompson, Lois Bates, Rita Augusterfer, Annabelle Whaler, Caroline Cox, Betty O'Toole, Betty Kline, Cece Cook.

200-YARD FREESTYLE (WOMEN)—Shoreham Swimming Club, Rita Augusterfer, Annabelle Whaler, Caroline Cox, Cece Cook.

150-YARD BACKSTROKE (WOMEN)—Ambassador Swimming Club, Marjorie Chapman; Shoreham Swimming Club, Leonora Taube, Mary Maurine, Lois Bates.

100-YARD BACKSTROKE (WOMEN)—Shoreham Swimming Club, Onalene Lawrence, Leonora Taube, Mary Maurine, Mabel Howard, Mariana Thomas.

150-YARD MEDLEY (INDIVIDUAL) WOMEN—Shoreham Swimming Club, Lois Bates, Onalene Lawrence, Leonora Taube, Mary Maurine, Betty O'Toole.

FANCY DIVE (1-METER) (WOMEN)—Shoreham Swimming Club, Lois Bates, Onalene Lawrence, Marie Duvall.

50-YARD FREESTYLE (Men)—George Washington University, Robert McMillan, Henry Vedder, Dyer Ghormley, Max Rote, E. L. Herbert, Paul McKinnis, M. L. Burnside, Milton Flocks. Central High School, Warren Taylor. Ambassador Swim Club, Arturo Aballi, Vincent Gomez, Norman Smith, Robert Rawls. Shoreham Swim Club, George Groff, Y. M. C. A., Edward Hickey, John Mullady.

100-YARD FREESTYLE (Men)—George Washington University, Max Rote, Henry Vedder, Robert McMillan, Karl Vartia; Central High School, J. R. Kelly; Ambassador Swim Club, Fred Helwig., Stephen Keller, Norman Smith, John Pite; Shoreham Swim Club, Thornton Burns, George Groff, Beverly Carter.

220-YARD FREESTYLE (Men)—George Washington University, Karl Vartia, M. L. Burnside: Central High School, Gordon Wood; Ambassador Swim Club, Fred Helwig, Arturo Aballi, Stephen Keller, Alfred Goldschmidt, Curt Porterfield; Shoreham Swim Club, Thornton Burns, Beverly Carter; Y. M. C. A., Ernest Boggs, Miles Rouse; Washington Canoe Club, Lawrence Buscher; unattached, J. Henry Burby.

150-YARD BACKSTROKE (Men)—George Washington University, John Hain, Charles MacMullan; Central High School, Lorenzo Snyder; Ambassador Swim Club, William Pite; Y. M. C. A., William Marmion, James Orme; Washington Canoe Club, John Herbsleb; Shoreham Swim Club, Edward Hickey, Robert Varela.

220-YARD BREASTSTROKE (Men)—George Washington University, Dyer Ghormley, James Kinsler, Davis Arey; Central High School, Lucien McDonald, Richard Slater, Paul Wilson, Roland Burns; Ambassador Swim Club, Constancio Alvarado, Shoreham Swim Club, Arnold Willcox, Richard Maurer; Washington Canoe Club, Alden Snell.

200-YARD RELAY (Men)—George Washington University, Henry Vedder, Dyer Ghormley, Max Rote; Central High School, Lorenzo Snyder, J. R. Kelley, E. C. Graves 2d, Warren Taylor, Gordon Wood; Ambassador Swim Club, William Pite, Vincent Gomez, Norman Smith, Robert Rawls; Shoreham Swim Club, Thornton Burns, Edward Hickey, George Groff, Beverly Carter.

OFFICIALS.

Referee—Edward McCrahon. Assistant—Maj. R. B. Lawrence. Chief judge—Winfree Johnson. Judges—Richard Newby, Roger Hawthorne, Karl Knight, Arlie Reid. Judges of diving—Richard Newby, Roger Hawthorne, Karl Knight. Timers—James Serigman, Dorsey Griffith, George Norris, Albert Conrad, Joe Aronold. Clerk of course—Yank Robbins. Assistant—Karl Knight. Starter—Joe Marr. Announcer—Howard Ruppert. Turn judges—Jerry Conner, Bernard Kohn, Oscar Mannglesser, Jack Wilton. Clerks of diving—Lyman Morris, Morris Miller.

National Training Nine Beats Emerson, 12-7

National Training School's Baseball Team took Emerson Institute in tow yesterday afternoon, 12 to 7, hitting the offerings of Carr for 11 safeties.

Minor, with five hits, and Hardy, with four, both of Emerson, were the day's hitting stars, but their good work was not enough to stem the onrush of the National Training nine.

WOLTZ NINE SEEKS GAMES.

The Woltz Photographers' nine greatly strengthened by the acquisition of Russell Grogan, of Catholic University, and Quigley, late of Gonzaga, are seeking games with local clubs. The Woltz Team will meet Friday night at 8:30 at 3434 Porter street northwest. For games, call Manager Callahan at Cleveland 4012, between 6 and 7 o'clock in the evening.

Indian Spring Host to Miss Orcutt

Golf Star May Play Exhibition Apr. 16; Team Results.

By DAVE HERMAN.

MAUREEN ORCUTT, recently crowned North and South champion, and holder of every golf title of importance with the exception of the national women's, yesterday accepted an invitation to play in an exhibition match over the Indian Spring golf course.

Arrangements for the popular Englewood, N. J. star's appearance at Indian Spring were completed by Tom Belshe, golf chairman, who wired Miss Orcutt at Pinehurst, N. C., yesterday and quickly received an answer. Miss Orcutt and Mrs. J. Marvin Haynes are together at the Carolina resort center, and are expected in town in a few days for exhibition at both Columbia and Kenwood.

Match May Be Listed April 16.

According to Belshe the match in which Miss Orcutt will be the outstanding participant, may take place on April 16, Eastern Sunday. Mrs. Betty Palmer Meckley, Indian Spring women's champion, and prominent Middle Atlantic player, and George Diffenbaugh, home pro, will probably team against Miss Orcutt and Mrs. Haynes.

The appearance of Miss Orcutt promises to be an event of interest on Indian Spring's heavy golf calendar.

Army and Navy's second team dominated the spotlight yesterday at Woodmont in the District of Columbia Women's Golf Association interclub matches, making a clean sweep of its points in defeating Beaver Dam, 15 to 0.

Washington won from Woodmont, 13½ to 1½; Chevy Chase disposed of Manor, 13 to 2, and Kenwood turned back Columbia, 11½ to 3½.

The match between Congressional and Indian Spring second teams was postponed.

Next Monday at Chevy Chase the second teams of the ten District clubs will clash in the second round of the annual competition. The first teams clash at Beaver Dam on April 17.

Yesterday's results follow:

WASHINGTON (13½), WOODMONT (1½).—Mrs. Douglas Tschiffely 3; Mrs. Theodore Peyser, 0; Mrs. C. H. Merillat, 2½; Mrs. Gil Hahn, ½; Mrs. J. McCabe, 2; Mrs. M. Baum, 1; Mrs. F. W. Bradbury, 3; Mrs. J. Miller, 0; Mrs. O. Tnacker, 3; Miss Vera Rhoten, 0.

CHEVY CHASE (13), MANOR (2).—Miss Louise Claytor, 3; Mrs. J. P. Powell, 0; Mrs. Catherine McCook-Knox, 3; Mrs. J. W. Cramer, 0; Mrs. Bishop Hull, 2½; Mrs. Scott, ½; Mrs. Frank R. Keefer, 2½; Mrs. T. N. Beavers, ½; Mrs. George Elliott, 2; Mrs. H. Beebe, 0.

COLUMBIA (3½), KENWOOD (11½).—Mrs. William Little, 0; Mrs. E. A. Rule, 3; Mrs. H. King Cornwell, 0; Mrs. Mayo, 3; Mrs. J. R. DeGarges, 3; Mrs. J. F. Jester, 0; Mrs. Carl Kreyson, 3; Mrs. L. H. Maier, 2½; Mrs. Herman Stabler, 0; Miss Sue Gantt, 3.

ARMY & NAVY (15), BEAVER DAM (0).—Mrs. R. Batchelder, 3; Mrs. Wa

Daily Cross-Word Puzzle

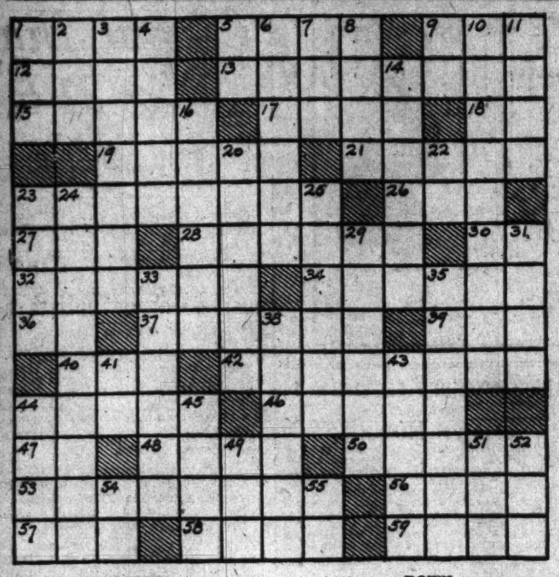

ACROSS.

1 Soft drink: colloq.
5 God of love
9 Kind of tree
12 Detail
13 Keep up
15 Parts in a play
17 Star in the southern constellation Eridanus
18 Exist
19 Growing out
21 Competitor
23 Snakes of a certain kind
26 Lubricant
27 Native metal
28 Painter
30 Symbol for terbium
32 Cover with stars
34 Physician who introduced antiseptic surgery
36 Thus
37 Character in Shakespeare's "Cymbeline"
39 Macaw
40 Chart
42 Causing mental irritation
46 Drinking mug
47 Pronoun
48 Ancient Greek city
50 Fixed charges
53 Square meters
56 Roman emperor
57 Silkworm
58 One of an ancient race
59 First garden

DOWN.

1 Title of address
2 American Indian
3 Takes out
4 Catkin
5 Out of: prefix
6 Masculine name
7 Smallest integer
8 Mix circularly
9 Article
10 Military officer below the rank of captain
11 Back of the foot
14 Fools
16 Oriental obeisance
20 Extreme fear
22 Six
23 Steals
24 Instrument for measuring the specific gravity of liquids
25 Mute
29 Weight attached to a fishing line
31 Boast
33 Neck scarf
35 Corrupted
38 Overcome with gas
41 Rough lava: Hawaiian
43 Any climbing woody perennial
44 Cereal grass
45 Close forcibly
49 Anger
51 Before
52 Male offspring
54 Symbol for nickel
55 Compass point

YESTERDAY'S ANSWER.

A	L	V	A		T	H	A	T		S	I	T	A	R
R	E	E	L		E	A	S	E		O	R	A	L	E
M	O	T	I	O	N	S		N	I	N	E	P	I	N
		E	N	D	S		C	A	N	S		E	V	E
S	P	R	E	E		H	A	N	K		B	R	E	W
Q	U	A	D		H	U	R	T		F	O	E		
U	R	N		P	E	R	I		W	A	N	D	E	R
I	S		B	I	L	L	B	O	A	R	D		P	A
B	E	C	A	L	M		B	R	I	M		P	O	T
		A	L	L		H	E	A	L		R	A	C	E
M	O	P	E		D	E	A	L		P	A	T	H	S
E	P	I		T	U	R	N		M	I	N	T		
R	E	T	I	R	E	D		D	A	N	G	E	R	S
E	R	A	T	O		E	T	O	N		E	R	I	A
S	A	L	A	D		D	O	N	E		S	N	A	P

(Copyright, 1933.)

Radio Dial Flashes

By ROBERT D. HEINL

CELEBRATING the return of legal beer, WJSV listeners will be taken to Chicago at 12:30 o'clock tomorrow morning. For 30 minutes there will be descriptions of the preparations under way for the dispensing of the foamy amber fluid which becomes legal in the Middle West at 1:01 a. m.

St. Louis will be the scene of broadcast operations at the moment 3.2 beer becomes legal. Columbia microphones and announcers will be posted on the roof of the Annheuser-Busch Brewery. Three airplanes, each carrying a case of beer, one for President Roosevelt, another for Vice President Garner and the third for former Gov. Alfred E. Smith, will take off. This event will be described by August Busch.

The program then shifts to Milwaukee, where the pick-up will be made at 1:15 a. m. from the Schlitz plant. Listeners will hear the clamor that goes with the loading of the first trucks and their departure as they leave to fill the initial orders. Erwin and Robert Uihlein, owners of the brewery, will give short talks. A musical background for the events will be provided by a German band.

The occasion also will be joyful for Dr. Nicholas Murray Butler, outstanding leader in the prohibition repeal movement, who will be heard earlier this evening. Dr. Butler will speak over WRC at 7:15 p. m. It is expected that he will analyze the present situation as regards liquor control, prohibition and repeal.

The Castilian touch that enters into practically all Madrillon broadcasts will be supplied by "Gallito," a Spanish number dedicated, as Director Arsenio Ralon puts it, to "the bes' dam' toreador in all Spain." (WMAL, 1 p. m.) The new Cuban-inspired number, "Siboney," also will be played.

Antonio Rossito is to sing "Tango of Roses."

"POETRY and Music" will go on the air again tonight from WMAL at 9:30 o'clock. In the reorganized group are Mary Apple, contralto, soloist of the Mount Pleasant Congregational Church, and Kroom Bagranoff, tenor at Epiphany Church. Adolf Torovsky will be at the piano and Eileen Fowler will read the poems.

Tonight's program will be as follows:

"The Spirit Flower," by Mr. Bagranoff; Cyril Scott's "Lento," played by Mr. Torovsky; Longfellow's "Hymn to the Night," read by Eileen Fowler; "O Lovely Night," sung by Mary Apple, and Shelley's poem, "Music," by Eileen Fowler.

Jeannie Lang, singer, says it isn't true, but Tom Howard, the droll comedian, tells this story:

"Jeannie answered the door bell the other afternoon and a book agent doffed his hat and said, 'Are you interested in some books?'

"Jeannie said, 'No.'

"'Do you know Dickens' works?' the agent asked.

"'I didn't even know he lost his job,' Jeannie told him."

Howard Petrie, the tallest announcer at the N. B. C. in New York, and Miss Alice Wood, hostess, will be married in the Little Church Around the Corner on Friday, April 21. * * * It was not until after Allen Baruck had been given the role of Joe Corntassel in the Orphan Annie program that he knew his first "mike fright." The first time before a microphone he did not know he was being auditioned and proceeded to enjoy himself by reading the script given him. * * * Elsie Hitz, radio's dramatic actress, was taken to Queensboro Hospital, Jamaica, Long Island, last night, seriously ill with scarlet fever.

WASHINGTON will have an opportunity to hear how much the Minneapolis Symphony Orchestra has progressed under the direction of Eugene Ormandy, who went out there about a year ago. (WMAL, 11:30 p. m.) In addition to his work in Minneapolis, Ormandy has been much in demand as a guest conductor.

Besides six concerts which he conducted of the Philadelphia Orchestra, he was also called to conduct the Cincinnati Symphony Orchestra when Goossens became ill.

"Child to Talk on Investments." That head on a press release fooled us, too. Maybe a child could talk better about investments than some of us who have made investments during the past few years, but the child in this case, we found on more careful reading, was Richard Washburn Child, former Ambassador to Italy. (WMAL, 3:15 p. m.)

Mr. Child was recently selected to head the Security Holders' Committee which was formed by leading investment firm executives to protect the rights of owners of $3,000,000,000 of guaranteed mortgages and participation certificates. The committee proposes to take steps to prevent dissipation of such investments.

Closed in under the hood of a Department of Commerce plane, Col. Charles A. Lindbergh made two "blind" landings Monday at Newark Airport in a test of the new "bent" radio beam installed by the department to help pilots in fog or storm.

Before taking the controls Col. Lindbergh had a flight in the department's cabin Bellanca, which has a full set of blind-flying instruments. Then he boarded the smaller Fledgling plane, using the hooded cockpit. His landings with the unfamiliar instruments and without sight of the ground were assisted by James L. Kinney, test pilot of the department.

Just so there'll be no doubt about it, Ruth Etting will sing, "I Got a Right to Sing the Blues" during her 9 p. m. broadcast over WJSV.

HERE is that old fellow again with the long gray whiskers—what's his name? Oh, yes—Joe Cook, the Hoosier gymcracker. Joe is on tonight with Fay Bainter, the actress, and Rudy Vallee in the Sunshine Hour (WRC, 8 o'clock).

Because the Navy Band is off the air the Army Band yesterday morning played "Going Home" in memory of those lost on the "Akron."

All the "rain" songs—"Singin' in the Rain," "Garden in the Rain" and the other moist one will comprise a special "rain" presentation by Col. Stoopnagle and Budd, who for this occasion describe themselves as the reigning jesters (WJSV, 9:30 p. m.). * * * Ted Lewis, high hat and all, follows over the same station at 11:45 p. m. * * * The Gregorian Club, consisting of sixteen vocalists from St. Patrick's Cathedral, in New York, will be heard in a musical version of the Passion Story (WMAL, 3:30 p. m.). It was arranged by Pietro Yon. * * * "The Back Yard Garden" will be the topic of Mrs. Irma B. Levy, member of the New York City School Board (WRC, 3:30 p. m.).

MORTON DOWNEY leaves for several vaudeville engagements in California tomorrow, direct from here, where he has been playing at the Earle. He will join his wife, the former Barbara Bennett, in Los Angeles.

The tenor will remain in California for three weeks, at the end of which time he will play several stage dates in Chicago and a few other cities en route East. On May 31 Downey will embark for Europe, where he will appear at the Cafe de Paris in London. It was in the English capital that he first won acclaim before returning to this country for subsequent radio fame.

Mort will say farewell to the Capital over WJSV tonight at 10:45 o'clock.

President Roosevelt, Secretary of State Hull and Latin-American diplomats will be heard over the networks next Wednesday when a special Pan-American Day celebration is broadcast.

Three broadcasts, in the form of Easter parties for juvenile listeners, "Chick Chick Fun," will be heard over WJSV at 5:15 tonight; also next Tuesday and Thursday. The three programs will be produced under the subtitles, "Chick Chick Operetta," "Egg-Time Fun" and "Golden Moments in Melody."

The talent chosen for the series will bring together a juvenile cast, ranging in ages from 6 to 12 years, and headed by Florence Halop, the 8-year-old mistress of ceremonies.

Today's Happenings

Luncheon meeting—Kiwanis Club, Raleigh Hotel, 12:30 p. m.

Banquet—Army Day banquet, Military Order of the World War, Mayflower Hotel, 8 p. m.

Luncheon—Women's Organization of National Prohibition Reform, Mayflower Hotel, all day.

Meeting—Knights of Columbus, Fourth degree, Mayflower Hotel, 8 p. m.

Luncheon—District Bankers Association, Willard Hotel, 12:45 p. m.

Dinner—Thirteen Club, Willard Hotel, 6:30 p. m.

Meeting—Columbia Delphian Society, Hamilton Hotel, 10 a. m.

Dance—New England State Society, Shoreham Hotel, 8 p. m.

Dance—Illinois State Society, Shoreham Hotel, 9 p. m.

Luncheon and cards—Daughters of Nile, Continental Bakery, 12:30 p. m.

Luncheon—Phi Gamma Delta Fraternity, University Club, 12:30 p. m.

Luncheon—Theta Delta Chi Fraternity, University Club, 12:30 p. m.

Luncheon—Cornell Club, University Club, 12:30 p. m.

Luncheon—Y Club, University Club, 12:30 p. m.

Luncheon—Department of State officials, University Club, 12:30 p. m.

Supper—The Sodality of St. James Catholic Church, Mount Rainier, Md., 4:30 p. m.

Meeting—Burroughs Citizens Association, Burroughs School, 8 p. m.

Luncheon meeting—Cosmopolitan Club, Carlton Hotel, 12:30 p. m.

Benefit card party—Southern Dairies, 60 M street northeast, 2 p. m.

Luncheon—The Washington Chapter, Catholic University of America Alumni, Madrillon restaurant, 12 o'clock.

Marie Graves Weds Hugh Bullock.

New York, April 5 (A.P.).—Marie Leontine Graves, daughter of Mr. and Mrs. William Leon Graves, of New York, was married today to Hugh Bullock, son of Mr. and Mrs. Calvin Bullock, of Denver, Colo.

DICK TRACY—Bullets

RUNNING TOWARD THE TRUCK CONTAINING JUNIOR, STEVE, AND THE FRIGHTENED FARMER—TRACY COMMANDS THE DRIVER TO HALT.
HEY-YOU, STOP!
GIVE DIS BUGGY ALL DE GAS SHE'S GOT AN' KEEP ON GOIN'!
LET 'IM, HAVE IT, SHERIFF—HE'S GOING TO TRY A GETAWAY! THERE'S SOMETHING CROOKED ABOUT THAT TRUCK!
THAT FOR YOU, FLATFOOT—I HOPE IT GETS YOU RIGHT BETWEEN DE EYES!
TRYIN' TO GRAB MY ARM, EH? WHY YOU FILTHY LITTLE RAT!
LOOK!
BUT WHAT HAS HAPPENED TO THE DRIVER? UNNOTICED BY STEVE AND JUNIOR, HE HAS SUDDENLY SLUMPED OVER THE STEERING WHEEL—WITH THE TRUCK GOING SIXTY MILES AN HOUR.

MINUTE MOVIES

(All rights protected by the George Matthew Adams Service, Trade Mark Registered U. S. Patent Office.)

Baby Mine

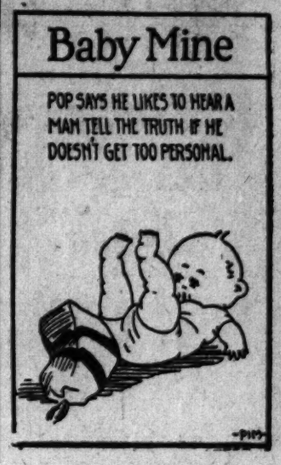

By Ed Wheelan

WHEELAN SERIAL
RE-VENGE
EPISODE 22
CAPT. FRANCOIS VALEUR RIDING WITH COMMANDANT GUIGNON AND HIS TROOPS NOTICED A CLOUD OF DUST IN THE DISTANCE
WHY, IT SEEMS TO BE AN ARMED BAND OF SOME SORT!
MONSIEUR LE CAPITAINE, POSSIBLY IT IS THE DUC DE BRIE AND HIS RETINUE!!
HA, I SINCERELY HOPE SO!
THE VILLAINOUS DE BRIE AND MADAME DE VIGIER HALTED AS THE TROOPS FROM BEAUVILLE ADVANCED—
ISN'T THAT VALEUR IN THE LEAD?

THE GUMPS

Follow the Gumps in the Colored Comic Section of The Sunday Post

The One That Got Away

HE HAS COMMANDANT GUIGNON'S TROOPS WITH HIM—WE MUST USE STRATEGY!
DO NOT FEAR THEM, SIRE! DEMAND THE ARREST OF CAPT. VALEUR AT ONCE!
I HAD INTENDED TO, MADAME, BUT I DID NOT ANTICIPATE FINDING THE COMMANDANT OF BEAUVILLE IN LEAGUE WITH THIS FELLOW! WE MUST BE CAUTIOUS!!
TURNING TO HIS MEN THE DUC SUMMONED THE CAPTAIN
WE MAY BE IN FOR SOME TROUBLE HERE! KEEP YOUR MEN IN CHECK AND REMEMBER NO FIGHTING UNLESS I GIVE THE SIGNAL!!
SEE WHAT HAPPENS TO MONTOLON!

GASOLINE ALLEY

Don't miss this feature in colors in The Sunday Post

The Wonders of Science

BIM HAS NOT CALLED UP—HE'LL NEVER CALL UP—IT LOOKS AS THOUGH IT'S ALL OFF BETWEEN HIM AND MILLIE—AND WHAT IS POOR MAMA GOING TO DO?
JUST WHEN SHE BUILT UP HER HOPES THE HIGHEST—WHEN SHE HAD BEEN SCANNING THE FASHION MAGAZINES FOR WEDDING GOWNS—AND EVEN THINKING OF THE ANNOUNCEMENTS—WHAT A CALAMITY TO BEFALL HER—
AND THE MONEY IN THE BANK IS RUNNING OUT LIKE AN EBB TIDE—
BILLS—BILLS—LOOK AT THESE BILLS—WHAT SHALL I EVER DO?
AND MILLIE OF ALL TIMES—AFTER ALL OF MY PAINS TO BRING BIM AND HER TOGETHER—SHE HAS TO FALL IN LOVE WITH THAT SILLY SIMP—
WHY SHE HAD BIM AND HIS FORTUNE RIGHT IN HER HAND—JUST AS HE WAS READY TO PROPOSE SHE BRINGS THAT FELLOW RIGHT IN THE HOUSE—AND SPOILS EVERYTHING—OF ALL THE BRAINLESS THINGS—
JUST LIKE TUGGING FOR HOURS WITH A FISH—TRYING TO LAND HIM—AND THEN AS SOON AS YOU GET HIM IN THE BOAT—YOU THROW HIM BACK INTO THE WATER—
SIDNEY SMITH

WINNIE WINKLE, THE BREADWINNER

See the Winkle Family in colors in The Sunday Post.

Dress Parade

THIS GAG OF WINNIE WEARING MEN'S CLOTHES IS NOTHING SHORT OF INSULTING TO US MEN! IT MAKES MY BLOOD BOIL!!
THEM'S MY SENTIMENTS TOO, BUT WHAT ARE YOU GONNA DO ABOUT IT??
COME ON OUT TO LUNCH DICK AND WE'LL TALK IT OVER! I FEEL AN IDEA COMING ON—
OKAY, AD, BUT IT'S NO USE TALKING TO WINNIE ABOUT IT! I TRIED THAT AND DIDN'T GET TO FIRST BASE!!
H'M'M! DICK AND AD ARE ALL HOT AND BOTHERED ABOUT MY MEN'S CLOTHES! OH WELL, IT'LL GIVE 'EM SOMETHING TO TALK ABOUT
ONE HOUR LATER
LISTEN DICK, THE MISSES SHOPPE HAS TH' SWELLEST DRESSES ON SALE FOR ONLY $2.98!
OH YEAH? WELL, TH' BARGAIN BASEMENT AT TH' BON MARSHÉ HAS TH' CUTEST DRESSES FOR ONLY $2.39!!
BRUNNER

RADIO PROGRAMS ON THE AIR TODAY

THURSDAY, APRIL 6.

WRC—National Broadcasting Company. (316 Meters. 950 Kilocycles.)

6:45 a. m.—Exercises.
8:00 a. m.—Richard Liebert, organist.
8:15 a. m.—Morning Devotions.
8:30 a. m.—Cheerio.
9:00 a. m.—Marguerite Devine, pianist.
9:15 a. m.—Anne Hard.
9:30 a. m.—Jelleff's Correct Time and Fashion News.
9:35 a. m.—Upstaters.
9:45 a. m.—Otto Engleman, baritone.
10:00 a. m.—Mystery Chef.
10:15 a. m.—Primrose Program.
10:30 a. m.—Timely Garden Suggestions.
10:45 a. m.—Breen and De Rose.
11:00 a. m.—May We Present?
11:15 a. m.—Radio Household Institute.
11:30 a. m.—Marionettes.
12:00 (noon)—Johnny Marvin, tenor.
12:15 p. m.—Southern Ramblers.
12:30 p. m.—On Wings of Song.
1:00 p. m.—Madrillon Music.
1:30 p. m.—Popular Varieties.
1:45 p. m.—Better Business Bureau.
2:00 p. m.—"Health Talk." Dr. Royal S. Copeland.
2:06 p. m.—Lotus Orchestra.
2:30 p. m.—Kathleen Stewart, pianist.
2:45 p. m.—Art Appreciation.
3:00 p. m.—Three Mustachios.
3:15 p. m.—Piano Pals.
3:30 p. m.—Woman's Radio Review.
4:00 p. m.—Headlines in Song.
4:15 p. m.—Romances.
4:30 p. m.—"Famous Paintings in Many Lands."
4:45 p. m.—Lady Next Door.
5:00 p. m.—Schirmer and Schmitt.
5:15 p. m.—Aunt Sue and Polly.
5:30 p. m.—Afternoon Varieties.
5:45 p. m.—"Sleeping Beauty," drama.
6:00 p. m.—Madhi Magic Circle Program.
6:15 p. m.—Musical Interlude.
6:24 p. m.—U. S. Weather Forecast.
6:25 p. m.—Grosner's Success Hit of the Day.
6:30 p. m.—Diane and Don.
6:45 p. m.—"A Tuberculosis-Free World." by Dr. Luther H. Reichelderfer.
7:00 p. m.—Brown's Ensemble.
7:15 p. m.—Wheatenaville.
7:30 p. m.—Wilkins Quarter-Hour, Marguerite Cromwell, soprano.
7:45 p. m.—Goldbergs.
8:00 p. m.—Sunshine Hour.
9:00 p. m.—Capt. Henry's Show Boat.
10:00 p. m.—Lucky Strike Dance Hour.
11:00 p. m.—Last-Minute News.
11:02 p. m.—James Melton, tenor, with ensemble.
11:15 p. m.—Don Bestor.
11:30 p. m.—Jack Denny.

WMAL—National Broadcasting Company. (475.9 Meters. 630 Kilocycles.)

6:45 a. m.—Early Risers' Program.
7:00 a. m.—WMAL Breakfast Club.
9:00 a. m.—Gene Stewart, organist.
9:30 a. m.—Moss and Jones.
9:45 a. m.—Alexander McQueen.
10:00 a. m.—Musical Melange.
10:15 a. m.—Sallie T. Muchmore, Better Business Bureau.
10:30 a. m.—Happy Jack Songs.
10:45 a. m.—School of Cookery.
11:00 a. m.—Singing Strings.
11:30 a. m.—Rhythm Ramblers.
12:00 (noon)—Smackouts.
12:15 p. m.—Neal Sisters, harmony trio.
12:30 p. m.—Farm and Home Hour. Clinton B. Kilenberger, Third Assistant Postmaster General, and Forest Rangers.
1:30 p. m.—Lotus Orchestra.
2:00 p. m.—Weather Reports.
2:05 p. m.—Words and Music.
2:30 p. m.—Rafaelo Diaz, tenor.
2:45 p. m.—Syncopators.
3:00 p. m.—Four Dots.
3:15 p. m.—Richard Washburn Child, former Ambassador to Italy.
3:30 p. m.—The New York Gregorian Club Choral Version. "Passion Play."
4:30 p. m.—Southeastern Revue.
5:00 p. m.—Sod and Stream.
5:15 p. m.—Dick Dancing.
5:30 p. m.—Health and Happiness.
5:45 p. m.—News Flashes.
6:00 p. m.—Dr. Hugo Eckener, Graf Zeppelin commander, speaking from Berlin, Germany.
6:15 p. m.—Standard Oil Weather Forecast.
6:16 p. m.—Park Central Orchestra.
6:30 p. m.—Hamilton Orchestra.
7:00 p. m.—Amos 'n' Andy.
7:15 p. m.—"Beer," by Dr. Nicholas M. Butler, president Columbia University.
7:30 p. m.—George Washington University Forum. Prof. Warren Reed West.
7:45 p. m.—Townsend Murder Mystery.
8:00 p. m.—Shoreham Orchestra.
8:30 p. m.—Madrillon Orchestra.
9:00 p. m.—Modernaires.
9:15 p. m.—Burrus Williams, pianist.
9:30 p. m.—Poetry and Music.
9:45 p. m.—Frances Gutelius, pianist.
10:00 p. m.—The Postilion, late news from The Washington Post.
10:15 p. m.—Vic and Sade.
10:30 p. m.—Radio City Program.
11:00 p. m.—Southern Singers.
11:15 p. m.—Anne Butler, comedienne.
11:30 p. m.—Minneapolis Symphony Orchestra.
12:30 a. m.—Dancing in the Twin Cities.
1:00 a. m.—U. S. Weather Forecast.

WJSV—Columbia Broadcasting System. (265.4 Meters. 1,460 Kilocycles.)

7:00 a. m.—Elder Michaux.
7:45 a. m.—Sundial.
8:45 a. m.—News Flashes.
9:00 a. m.—Tony Wons.
9:15 a. m.—Organ Music Makers.
9:30 a. m.—Health Talk.
9:45 a. m.—Jack Little.
10:00 a. m.—In the Luxembourg Gardens.
10:15 a. m.—Ida Bailey Allen.
10:30 a. m.—Four Clubmen.
10:45 a. m.—Barbara Gould.
11:00 a. m.—Morning Moods.
11:30 a. m.—Magic Tenor, Round Towners' Quartet.
11:45 a. m.—Keenan and Phillips, piano pictures.
12:00 (noon)—Lapel Microphone.
12:15 p. m.—Young's Orchestra.
12:30 p. m.—Miniatures.
1:00 p. m.—Columbia Miniatures.
1:15 p. m.—"Farm Legislation." John Simpson.
1:30 p. m.—Palmer House Ensemble.
2:00 p. m.—Ann Leaf, organ.
2:30 p. m.—American School of the Air.
3:30 p. m.—Percy Berumen Musicale.
3:30 p. m.—Westphal Orchestra.
4:00 p. m.—Recital.
4:30 p. m.—George Gordon Battle.
4:45 p. m.—American Legion Trade Revival.
5:00 p. m.—Miniatures.
5:10 p. m.—Short Drama.
5:15 p. m.—Chick-Chick Fun, Easter Party.
5:30 p. m.—Skippy.
5:45 p. m.—Cowboy Tom, Indian Chief.
6:15 p. m.—Elena de Sayn, violinist.
6:25 p. m.—Gold Medal Contest Band.
6:30 p. m.—Gertrude Nissen.
6:45 p. m.—Just Plain Bill.
7:00 p. m.—Myrt and Marge.
7:15 p. m.—Tony, the Barber.
7:30 p. m.—Keller, Sargent and Ross.
7:45 p. m.—Bonke Carter.
8:00 p. m.—Easy Aces.
8:15 p. m.—Evan Evans, Do, Re, Mi.
8:30 p. m.—Kate Smith.
8:45 p. m.—Lyman Orchestra.
9:00 p. m.—Chesterfield Program. Ruth Etting, Leonard Hayton's Orchestra.
9:15 p. m.—Mills Brothers.
9:30 p. m.—Col. Stoopnagle and Budd.
10:00 p. m.—Foreign Legion.
10:30 p. m.—Boswell Sisters.
10:45 p. m.—Morton Downey.
11:00 p. m.—Barlow Symphony Orchestra.
11:30 p. m.—News Flashes.
11:45 p. m.—Ted Lewis Orchestra.
12:00 (midnight)—Barnett Orchestra.
12:30-2:00 a. m.—Return of Beer Celebration, from Chicago, St. Louis and Milwaukee.

Band Concert

SOLDIERS' HOME BAND ORCHESTRA. Stanley Hall. 5:30 p. m.

March, "Father of the Land We Love."
Overture, "Nabuco" ..... Verdi
Morceau, "Melodie in Ab" ..... Zimmermann
Grand selection from the opera, "Faust." ..... Gounod
A characteristic sketch, "The Fisherdere" ..... Strawley
Waltz song, "Muettarchen" (Little Mother) ..... Lange
Finale, "Tsao-Ming-Fu" ..... Green
"The Star-Spangled Banner."

WOL—American Broadcasting Co. (229 Meters. 1,310 Kilocycles.)

7:00 a. m.—Musical Clock.
8:00 a. m.—Sun-Rays.
8:05 a. m.—Birthdays.
8:10 a. m.—Musical Clock, continued.
9:55 a. m.—Police Flashes.
10:00 a. m.—Nell Paxton.
10:30 a. m.—Band Concert.
11:00 a. m.—Tango Argentina.
11:15 a. m.—Popular Piano Pieces.
11:30 a. m.—Songs We Love.
11:45 a. m.—Wilmington Tunes.
11:59 a. m.—Weather Forecast.
12:00 (noon)—Luncheon Music.
12:30 p. m.—Naval Hospital Program.
1:00 p. m.—Sign Off.
3:00 p. m.—Variety.
3:55 p. m.—World Book Man.
4:00 p. m.—Music.
4:30 p. m.—"Contract Bridge," Mrs. Frank Guest.
4:45 p. m.—Catherine Deale, pianist.
5:00 p. m.—Something for Every One.
6:00 p. m.—Song Garden.
6:15 p. m.—Singing Strings.
6:30 p. m.—Ruth Walker, pianist.
6:45 p. m.—Vitaphone Orchestra.
7:00 p. m.—Dinner Concert.
7:30 p. m.—Metropolitan Quartet.
7:45 p. m.—WOL Varieties.
8:00 p. m.—Orchestra Gems.
8:30 p. m.—Kaufman's Orchestra.
9:00 p. m.—Music.
9:30 p. m.—Wrestling Matches.

Lodge Will Meet Tonight.

The Public Buildings and Public Parks Lodge No. 11 will hold a meeting at 7:30 p. m. tonight, in the radio hearing room of the Interior Department Building.

Ready readers watch Post Classified Ads for new propositions every morning. Put your message before them and get results the same day. Just phone National 4208.

Legal Record.

Continued from Page 11.

Clarence W. Gosnell et al.; demurrer to third plea of defendant O'Connor sustained. Attys., Charles H. Merillat, George H. Zeutzius—W. J. Lambert.

CIRCUIT COURT 2—Mr. Justice O. R. Luhring presiding; George A. Watts, clerk.

No. 80062. John H. Schaefer vs. New York Title & Mortgage Co.; trial resumed and jury respited. Attys., E. Hilton Jackson, Levi H. David—George F. Hoover, Marsh & Rogers.

CIRCUIT COURT 3—Mr. Justice Jesse C. Adkins presiding; J. Wesley Gardner, jr., clerk.

No. 79774. Bernard Chessin vs. District of Columbia; trial resumed and jury respited. Attys., T. Morris Wampler, Joseph C. Turco—Robert E. Lynch.

CIRCUIT COURT 4—Mr. Justice Jennings Bailey presiding; Russel F. Belew, clerk.

No. 76029. John Wilson Brown 3d vs. Gesellschaft Fur Drahtlose, &c.; hearing by court resumed and continued to Thursday. Attys., Stanton C. Peelle, Paul E. Lesh—Edwin A. Swingle, G. Thomas Dunlop.

EQUITY COURT 1—Mr. Justice Peyton Gordon presiding; Harry B. Dertzbaugh, clerk.

No. 50930. James V. Martin vs. Commissioner Robertson; hearing resumed and testimony concluded and case passed for argument. Attys., Plaintiff proper person—T. A. Hostetler.

No. 55091. Martina M. Maher vs. Walter A. Brown, trustee, et al.; hearing commenced and continued to Thursday. Attys., Carl A. Marshall—E. C. Brandenburg, Louis M. Denit.

EQUITY COURT 2 AND DISTRICT COURT 1—Mr. Justice F. Dickinson Letts presiding; Wms. F. Lemon, clerk.

Estate of Mary F. Ingram; hearing on petition for appointment of administrator resumed and continued to Thursday morning at 10 a. m. Attys., Austin P. Canfield—H. S. Cuney, E. M. Chaplin.

No. 55030. Edna A. Jordan vs. Hunter M. Jordan; heard and decree for plaintiff directed. Attys., C. R. Colvin—Ernest Russell.

No. 2147. In re Franklin Street; hearing resumed and continued to Thursday.

PROBATE COURT—Mr. Chief Justice Alfred A. Wheat presiding.

Estate of Henrietta Shute; will admitted and letters testamentary granted to the National Bank of Washington. Attys., Brandenburg & Brandenburg.

Estate of Edgar C. Collins; will admitted and letters of administration c. t. a. granted to James H. Van Horn; special bond, $1,000. Atty., J. C. Johnson.

Estate of Ida M. Wild; will admitted and letters testamentary granted to Ferdie May Sincell; bond, $1,000. Atty., Ellis Klein.

Estate of Howard I. Reier; ancillary letters testamentary granted to Mary J. Reier; special bond, $1,000. Atty., George F. Hoover.

Estate of James Downs; letters of administration granted to Blanche Pickling; special bond, $1,000.

Estate of Thomas J. Biggins; letters of administration granted to Philip F. Biggins; bond, $500. Atty., P. F. Biggins.

Estate of Anna F. Carroll; will admitted and letters testamentary granted to James L. and Myrtle Frazier; special bond, $1,500. Atty., D. Edward Clarke.

Estate of Isadore Small; will admitted and letters testamentary granted to Irving Arnold Lichtenberg; special bond, $1,000. Atty., I. A. Lichtenberg.

Estate of Thomas Chesley; letters ancillary testamentary granted to Adah C. Chesley; special bond, $10,000. Atty., W. L. Townsend.

Estate of Sadie M. Pinane; special bond of $5,000 in lieu of general bond now filed authorized. Atty., David L. Riordan.

Estate of William Gallher; administratrix c. t. a. authorized to enter stockholders protective agreement. Atty., Erskine Gordon.

Estate of Anita McClure; sale of personalty authorized. Atty., E. H. McLashlen.

In re Raymond T. Sullivan, jr.; allowance granted and maintenance of ward. Atty., J. C. McNab.

Estate of James D. Taylor; petition for probate and letters testamentary. Atty., F. G. Munson.

Estate of George W. Rock; letters of administration d. b. n., c. t. a., granted to Charles Irelan, jr.; bond, $50,000. Atty., C. M. Irelan, jr.

Estate of Caroline Lush Funkhouser; petition for probate and letters of administration c. t. a. Atty., William J. Neale.

Estate of John Langstrue; petition for probate and letters testamentary. Attys., George Burkard & Quinn.

Estate of Mabel Wann; petition for probate and letters of administration c. t. a. Attys., Burkard & Quinn.

In re John D. Fisher; petition for sale of realty filed.

Estate of Hobart Henry Hawkins; will filed dated February, 1926.

Estate of Johanna Hennig; will filed dated May 21, 1926.

Estate of Jacob Liebster; A. B. Duvall, admr., directed to file account, make distribution among creditors upon conditions.

Estate of Mary E. Quigley; continued to April 19. Atty., Richard J. Quigley.

Estate of John Street; petition for letters of administration. Atty., S. D. Willis.

Estate of John W. Colston; petition for probate and letters testamentary. Attys., S. G. Mulloy.

Estate of Almira Angeline Jones; petition for ancillary letters of administration. Atty., T. C. Peach.

Estate of James B. Stubbs; will filed dated March 15, 1933.

Estate of Sidney J. Besselleyre; will filed dated March 17, 1899.

Estate of Samuel D. Sturgis; petition for probate and letters testamentary.

CRIMINAL COURT—Mr. Chief Justice Alfred A. Wheat presiding; William S. Adkins, clerk.

No. 52911. U. S. vs. John A. Scruggs, grand larceny; sworn.

No. 51976. U. S. vs. Edward Caldwell, assault with dangerous weapon; nolle prosequi entered.

No. 52763. U. S. vs. William Robert Savoy; nonsupport of wife and minor children; bench warrant returned "cepi" and defendant committed to Washington Asylum and Jail.

Nos. 53083 and 53084. U. S. vs. James B. Rose, each case, 826-b, D. C. Code; plea not guilty withdrawn and plea guilty entered; referred. Atty., J. William Shea.

No. 52694. U. S. vs. Lucien B. Benedict, grand larceny and violation national motor vehicle theft act; nolle prosequi entered.

The grand jury was this day sworn.

Assignment for Thursday, April 6, 1933: Trials—U. S. vs. Richard Francis Carmen, jr.; U. S. vs. Robert L. Dodson; U. S. vs. Robert D. Watson; U. S. vs. David Bozeman, Edgar H. Hancock; U. S. vs. Frank M. Smith; U. S. vs. Homer Shropshire; U. S. vs. Evelyn Dixon; U. S. vs. Jesse Hess; U. S. vs. William H. Green; U. S. vs. Roy Green; U. S. vs. Warren Joseph; U. S. vs. Edwin Wesley.

CRIMINAL COURT 2—Mr. Justice Daniel W. O'Donoghue presiding; Richard J. Kirkland, clerk.

No. 53040. U. S. vs. Charles Spencer and Erston Jackson; violation section 826-b, D. C. code, and grand larceny; each plea not guilty withdrawn and plea guilty entered to second count; each referred. Attys., George Burroughs and James H. McCoole.

No. 53051. U. S. vs. Theodore Brown, Erston Jackson and Charles Spencer; housebreaking and larceny; Clomax, nolle prosequi entered; Brown and Spencer, referred to probation officer; Jackson, plea not guilty withdrawn and plea guilty entered. Attys., Herbert W. Reichelt, Louis Litt, James H. McCoole and George Burroughs.

No. 53053. U. S. vs. Richard Clomax, Theodore Brown, Erston Jackson and Charles Spencer; housebreaking and larceny; Clomax, nolle prosequi entered; Brown and Spencer, referred to probation officer; Jackson, plea not guilty withdrawn and plea guilty entered. Attys., Herbert W. Reichelt, Louis Litt, James H. McCoole and George Burroughs.

No. 53053. U. S. vs. Charles Spencer and Fred Trimmer; housebreaking and larceny; Trimmer, nolle prosequi entered; Spencer, referred to probation officer. Attys., George Burroughs, J. J. Waters.

No. 53074. U. S. vs. Ernest Jones and Raymond Fowler; housebreaking and larceny; each plea not guilty withdrawn and plea guilty entered; referred. Atty., J. William Shea.

No. 53075. U. S. vs. David Baylor, housebreaking and larceny; each plea not guilty withdrawn and plea guilty entered. Atty., John J. Wilson.

No. 53078. U. S. vs. Aubrey C. Cross; grand larceny; plea not guilty withdrawn and plea guilty entered. Atty., J. N. Haloar.

No. 52262. U. S. vs. William S. West; false pretenses; plea not guilty; defendant waives trial by jury and elects trial by court; judgment of court, defendant not guilty. Atty., Max L. Shulman.

No. 53006. U. S. vs. Theodore Roosevelt Grant; violation section 151, U. S. penal code; jury sworn and respited until tomorrow. Atty., Denny Hughes.

Assignment for Thursday, April 6—Trials: U. S. vs. William S. West; U. S. vs. Theodore Roosevelt Grant; U. S. vs. Percy Harris; U. S. vs. Ernest Williams; U. S. vs. Curtis McLaughlin; U. S. vs. Ernest Nelson and Albert T. Johnson; U. S. vs. Richard Smith; U. S. vs. Ruth Dennis; U. S. vs. James William Saccehino.

LAWSUITS.

No. 82581. John S. Bryan, receiver, &c., vs. Max Herschman; note, $392.26. Attys., Hill, Rose & Hill.

No. 82582. Fannie Poms vs. Alex Cassel; damages, $5,000. Attys., R. K. Millstein and J. W. Hellman.

No. 82583. R. Preston Shealey vs. D. S. Schaffer et al.; debt, $2,675.75. Attys., J. T. Cromelin and R. P. Shealey.

MECHANICS' LIENS.

No. 16106. Security Finance Corporation, assignee of Enterprise Electric Co., vs. Eva Virginia Anderson; lot 832, square 587; 717 2d st. sw. Amount, $150.

No. 16109. Same, assignee of Paul Klaassen & Sons, vs. Walter Milton Ford; lot 3, square 470; 617 K st. sw. Amount, $172.

No. 16110. Same, assignee of Home Decorating Corporation, Inc., vs. Charles A. Kline et al.; lot 134, square 2604; 1911 Kenyon st. nw. Amount, $331.

No. 16111. Same, assignee of J. R. Johnson vs. Irwin W. Schultz; lots 41, 42, 43 and 44, square 5366; 1643 Southern ave. se.

No. 16112. Same, assignee of A. W. Beall vs. George C. Zouras; lot 13, square 440; 1915 7th st. nw. Amount, $282.50.

No. 16113. Same, assignee Coleman Home Improvement Service vs. Angelo J. Badini et al.; lot 32, square 3043; 3314 Warder st. nw. Amount, $264.

No. 16114. Same, assignee of same, vs. E. Hope et al.; lot 149, square 235; 1336 W st. nw. Amount, $160.

L. L. PERKINS

WILL BOND YOU.

United States Fidelity & Guaranty Co.

Phone National 0912. 1415 K ST. NW.

"CAP" STUBBS — They Do Their Best to Spoil It All — By Edwina

LEGAL NOTICES

(Continued.)

No. 16115. Same, assignee of same, vs. Annie E. Lehman; lot 811, square 780; 333 E st. ne. Amount, $246.

No. 16116. Same, assignee of General Contracting Co., Inc., vs. Campbell C. Johnson et al.; lot 193, square 2850; 1125 Col. rd. nw. Amount, $306.

No. 16117. Same, assignee of same, vs. Charles H. Shephard et al.; lot 65, square 3263; 5014 4th st. nw. Amount, $997.50.

No. 16118. Same, assignee of Union Improvement Co. vs. William H. Collins; lot 131, square 5088; 309 42d st. ne.; amount, $285.

No. 16119. Same, assignee of Union Improvement Co. vs. Nora Egan et al.; lot 299, square 156; amount, $260.

No. 16120. Same, assignee of same; vs. Edward M. Harman et al.; lot 26, square 4210; 1835 Hamlin st. ne.; amount, $650.

No. 16121. Same, assignee of same vs. G. David Houston et al.; lot 841, square 152; 1758 T st. nw.; amount, $536.

No. 16122. Same, assignee of same vs. Joseph Jackson; lot 26, square 3089; 326 U st. nw.; amount, $290.

No. 16123. Same, assignee of same vs. Allen R. King et al.; lot 246, square 860; 628 Morris pl. se.; amount, $230.

No. 16124. Same, assignee of same vs. Albert W. Smith et al.; lot 61, square 3051; 209 14th pl. ne.; amount, $288.

No. 16125. Gallagher & Klimkiewicz, Inc., vs. Wm. J. Tucker; lots 518, 519, square 5776; 1512 V st. se.; amount, $1,160.19. Atty., Jas. E. Shifflette.

No. 16126. Thomas Sommerville Co. vs. Wm. J. Tucker; lots 518, 519, square 5776; 1512 V st. se.; amount, $784.

No. 16127. Fries, Beall & Sharp Co., Inc., vs. Wm. J. Tucker; lots 518, 519, square 5776; 1512 and 1514 V st. se.; amount, $961.59.

EQUITY SUITS.

No. 55524. Raybestos-Manhattan, Inc. vs. Jacob Tractenberg, &c.; injunction. Atty., A. H. Neviaser.

No. 55525. Hattie Duncan vs. George Coulon, jr., et al.; substitute trustee. Atty., F. M. Bradley.

No. 55526. Thomas G. Elgin vs. Mamie Ross; substitute trustee. Atty., Geo. C. Gertman.

No. 55527. In re Albert Arruscavage; petition to change name. Atty., E. F. Tierney & O. F. Walborn.

No. 55528. Dolly Taylor vs. Paul Taylor; limited divorce. Attys., Neudecker & Boardman.

U. S. COURT OF CUSTOMS AND PATENT APPEALS.

WEDNESDAY, APRIL 5, 1933.

Present: Presiding Judge William J. Graham and Associate Judges Oscar E. Bland, Finis J. Garrett and Irvine Lenroot.

H. Linwood Godfrey, Washington, D. C., was admitted to practice.

CUSTOMS.

No. 3608. Bulova Watch Co. vs. United States. Watch movements. Argued by Mr. John C. Lerch for appellant, Mr. Samuel M. Richardson, amicus curiae, and by Mr. Charles Lawrence, Assistant Attorney General, for the appellee.

No. 3582. Kleberg & Co., Inc., vs. United States. Dumping duty on matches. Reappraisement. Argued by Mr. William L. Wemple for appellant, and by Mr. Charles D. Lawrence, Assistant Attorney General, for the appellee.

No. 3602. United States vs. John H. Faunce, Inc., et al. Illuminating glassware—lenses. Argued by Mr. Ralph Folks for appellant, and by Mr. William L. Wemple for the appellee.

TRUSTEES SALE

MONDAY, APRIL 10, 1933—

ADAM A. WESCHLER & SON, Auctioneers

TRUSTEES' SALE OF VALUABLE SEMI-DETACHED BRICK DWELLING, NO. 2014A 20TH STREET S.E., WITH GARAGE-MENT-BLOCK GARAGE IN REAR.

By virtue of a deed of trust recorded in Liber No. 6214, folio 91, et seq., one of the land records of the District of Columbia, and at the request of party secured thereby, the undersigned trustees will offer for sale by public auction, in front of the premises, on MONDAY, the TENTH DAY OF APRIL, 1933, at THREE O'CLOCK P. M., the following-described property in the District of Columbia, to-wit: Lot 19 in Block 19 in the subdivision made by the National Safe Deposit Saving & Trust Co., of the District of Columbia, trustee, known as "Randle Highlands," as per plat recorded in the Office of the Surveyor for the District of Columbia in Liber County 18 at folio 36; now known for purposes of assessment and taxation as lot 16 in square 5577. Subject to building restrictions and covenants of record.

TERMS OF SALE: Property will be sold subject to a prior deed of trust for $5,000.00 at 6 per cent due July 6, 1933; balance cash. A deposit of $200.00 required of purchaser at sale. Examination of title, conveyancing, recording, revenue stamps and notarial fees at cost of purchaser. Terms to be complied with within fifty days from day of sale, otherwise trustees reserve the right to resell the property at risk and cost of defaulting purchaser, after five days' advertisement of such resale in some newspaper published in Washington, D. C., or deposit may be forfeited, or without forfeiting deposit trustees may avail themselves of any legal or equitable rights against defaulting purchaser.

GEORGE R. REPETTI,
WILLIAM N. PAYNE, JR.,
Trustees.
P-mar29ap1,4,6,10

LEGAL NOTICES

COVINGTON, BURLING & RUBLEE, Attorneys.

NOTICE IS HEREBY GIVEN BY JOHN W. HANES, residing at Rye, Westchester County, State of New York; HENRY E. SUTTLE, residing at Norfolk, Va.; JOHNSON, JR., and CHARLES B. HARDING, residing at Rumson, Monmouth County, New Jersey; PHILEMON DICKINSON, GEORGE WILLING, JAY and JAY COOKE, II, residing at Chestnut Hill, Philadelphia, Pennsylvania; EDWIN A. FISH, residing at Millneck, Nassau County, Long Island, New York; JOHN W. CASTLES, residing at Convent, Morris County, New Jersey; FREDERICK E. KOECHLEIN, residing at Elizabeth, Union County, New Jersey; WILLIAM J. WOODS, residing at Orange, Essex County, New Jersey; EDWIN WILLIAMS, residing at Plainfield, Union County, New Jersey; JOSEPH P. McCORMAC, residing at Garden City, Nassau County, Long Island, New York; IVAN C. FLITCRAFT, residing at Merion, Montgomery County, Pennsylvania; JOHN P. GRIER, residing at 182 West 58th street, New York, New York; EDWARD H. LEVIS, residing at Mount Holly, Burlington County, New Jersey, and ALAN L. COREY, residing at Glen Head, Nassau County, Long Island, New York, that they, having formed a limited partnership under the laws of New York on June 27, 1930, by the filing of a certificate as required by law and having filed substantially similar certificates of limited partnership in other States, and being desirous that said limited partnership may do business in the District of Columbia as a limited partnership under the laws thereof, have this 24th day of March, 1933, filed a certificate of limited partnership in the office of the clerk of the Supreme Court of the District of Columbia, which said certificate has been duly acknowledged by the parties thereto and recorded by the said clerk at large in a book kept for that purpose, and the statements contained in said certificate being also contained in substantially similar form in the certificates of limited partnership filed in the State of New York and other States; that the name or firm under which such partnership is to be conducted is CHAS. D. BARNEY & COMPANY; that the general nature of the business to be transacted by such partnership is to carry on the business of brokers, and to buy, sell and deal in stocks, bonds, grain and other commodities for its own account or for the account of customers, and to organize, participate in and manage syndicates, underwritings and other financial operations; that the said JOHN W. HANES, HENRY E. BUTLER, PHILEMON DICKINSON, J. FORD JOHNSON, JR., GEORGE WILLING, JR., EDWIN A. FISH, JAY COOKE, II, CHARLES B. HARDING, JOHN W. CASTLES, FREDERICK E. KOECHLEIN, WILLIAM J. WOODS, W. EDWIN WILLIAMS, JOSEPH P. McCORMAC and IVAN C. FLITCRAFT are general partners; that the said JOHN P. GRIER, EDWARD H. LEVIS and ALAN L. COREY are special partners; that the said special partners contributed in cash, on March 1, 1930, as capital to the common stock of said partnership the following amounts in cash, namely, JOHN P. GRIER, $300,000.00; EDWARD H. LEVIS, $200,000.00; ALAN L. COREY, $700,000.00; that the term of said partnership commenced on the 1st day of July, 1930, and shall continue until and including the 31st day of December, 1935, but the partnership may be earlier terminated at the election of a majority in interest of the general partners, such election to be made by a notice in writing from said majority of the interests of the general partners to all the other general partners and to the special partners at least sixty days prior to the date fixed in such notice as the date upon which the termination shall take effect; that an affidavit of one of the general partners of said limited partnership has been filed in the office of the clerk of the Supreme Court of the District of Columbia with said certificate of limited partnership stating that the sums specified herein to have been contributed by each of the special partners to the common stock were actually and in good faith paid in cash on July 1, 1930.

mar28,30-ap1,4,6,8,11,13,15,18,20,22

PROPOSALS

SEALED BIDS in triplicate will be received by the Constructing Quartermaster, Army Medical Center, Washington, D. C., until 2 p. m., April 13, 1933, and then publicly opened for the installation of passenger and freight elevators and alterations to hatchways in Main Building, Walter Reed General Hospital. Information and specifications may be obtained upon application to the above office. Deposit of $5.00 (CERTIFIED CHECK or cash) required for specifications.

mr28,30, apr1,4,6,8

BANKRUPTCY NOTICES

IN THE SUPREME COURT OF THE DISTRICT OF COLUMBIA holding a Bankruptcy Court. In the matter of Edward Samuel Billingsley, Bankrupt. In Bankruptcy No. 2824. Notice is hereby given that the above-named bankrupt has filed his petition praying for a discharge from all his debts in bankruptcy, and that his creditors and other persons in interest are required to enter their appearance in opposition, if any so desire, in the clerk's office of said court, on or before the 8TH DAY OF MAY, 1933. FRED J. EDEN, Referee in Bankruptcy.

IN THE SUPREME COURT OF THE DISTRICT OF COLUMBIA holding a Bankruptcy Court. In the matter of Gabriel Fritas, Bankrupt. In Bankruptcy No. 2825. Notice is hereby given that the above-named bankrupt has filed his petition praying for a discharge from all his debts in bankruptcy, and that his creditors and other persons in interest are required to enter their appearance in opposition, if any so desire, in the clerk's office of said court, on or before the 8TH DAY OF MAY, 1933. FRED J. EDEN, Referee in Bankruptcy.

IN THE SUPREME COURT OF THE DISTRICT OF COLUMBIA holding a Bankruptcy Court. In the matter of Dudley Saltzman, Bankrupt. In Bankruptcy No. 2789. Notice is hereby given that the above-named bankrupt has filed his petition praying for a discharge from all his debts in bankruptcy, and that his creditors and other persons in interest are required to enter their appearance in opposition, if any so desire, in the clerk's office of said court, on or before the 8TH DAY OF MAY, 1933. FRED J. EDEN, Referee in Bankruptcy.

IN THE SUPREME COURT OF THE DISTRICT OF COLUMBIA holding a Bankruptcy Court. In the matter of Edna H. Donnelly, Bankrupt. In Bankruptcy No. 2770. Notice is hereby given that the above-named bankrupt has filed his petition praying for a discharge from all debts in bankruptcy, and that her creditors and other persons in interest are required to enter their appearance in opposition, if any so desire, in the clerk's office of said court, on or before the 8TH DAY OF MAY, 1933. FRED J. EDEN, Referee in Bankruptcy.

IN THE SUPREME COURT OF THE DISTRICT OF COLUMBIA holding a Bankruptcy Court. In the matter of Alexander W. Kramer, Bankrupt. In Bankruptcy No. 2823. Notice is hereby given that the above-named bankrupt has filed his petition praying for a discharge from all his debts in bankruptcy, and that his creditors and other persons in interest are required to enter their appearance in opposition, if any so desire, in the clerk's office of said court, on or before the 8TH DAY OF MAY, 1933. FRED J. EDEN, Referee in Bankruptcy.

IN THE SUPREME COURT OF THE DISTRICT OF COLUMBIA holding a Bankruptcy Court. In the matter of Alexander W. Kramer, Bankrupt. In Bankruptcy No. 2823. Notice is hereby given that the above-named bankrupt has filed his petition praying for a discharge from all his debts in bankruptcy, and that her creditors and other persons in interest are required to enter their appearance in opposition, if any so desire, in the clerk's office of said court, on or before the 8TH DAY OF MAY, 1933. FRED J. EDEN, Referee in Bankruptcy.

AUCTION SALES

THURSDAY, APRIL 6, 1933—

THOMAS J. OWEN & SON, Auctioneers.

1431 Eye Street Northwest.

TRUSTEE'S SALE OF VALUABLE REAL ESTATE, BEING A TWO-STORY AND MANSARD BRICK DWELLING, CONTAINING FIVE ROOMS AND BATH, KNOWN AS 1429 KEARNEY STREET NORTHEAST.

By virtue of a certain deed of trust recorded in Liber No. 6399 at folio 203, of the land records of the District of Columbia, and at the request of the party secured thereby, the undersigned trustee will sell at public auction in front of the premises on THURSDAY, THE SIXTH DAY OF APRIL, A.D. 1933, AT THREE O'CLOCK P. M., the following described land and premises situate in the District of Columbia, and being lot numbered Twenty-two (22) in square numbered Forty hundred and twelve (4012) in the subdivision made by Ethel M. Rutty, as per plat recorded in the office of the Surveyor of the District of Columbia in Liber 84 at folio 170, upon the following terms:

TERMS OF SALE: Said property is subject to a deed of trust securing an indebtedness of $3,500.00 now past due and will be sold subject to said deed of trust indebtedness, also to unpaid interest on the above trust and to all unpaid taxes regarding which items details will be furnished at the time of sale. All cash over and above said deed of trust, or deposit of $250.00 will be required at the time of sale. All conveyancing, recording, revenue stamps, &c., at the cost of purchaser. Good title or no sale. Terms of sale to be complied with within thirty (30) days from day of sale, otherwise deposit will be forfeited and property resold at risk and cost of defaulting purchaser after five (5) days advertisement of such resale in some newspaper published in Washington, D. C.

WILLIAM P. BENSON,
Surviving Trustee, 925 15th street nw.
mar27—D&DSExSun

LOST 1

BOSTON BULL—Vicinity 3d and L ne.; answers name Bozo. Lib. rew. ATl. 5510.

DOG—Male wire-haired terrier; black white; red collar; near Montrose Park and Rock Creek. Reward. Miss Anna Jayne, 1344 Conn. ave.

GUEST THEATER TICKETS—The Washington Post will give two free guest tickets to Loew's Fox Theater with each paid-in-advance want ad for seven or more times when brought to The Post's main office. Now playing Milton Berle, in person. On the screen, "Men Must Fight."

POCKETBOOK — Dark brown, smooth leather; initials M. H. R.; on F st. nw. Reward. Me. 1718.

WALLET—Dark blue; lost in Edmond's; name W. W. Chiswell inside; contents money and cards. Reward, AD. 3691.

WATCH—Lady's gold Gruen; Mar. 28. Reward if returned to 515 14th st. nw., Room 811; Nat. 5960.

FOUND 2

IN DIAMOND CABS:

Purse—Black beaded. Cab No. 40. Call Lost and Found Dept., North 2868.

PERSONALS 3

CHAMBERS CO.

Complete Funeral as low as $65.

ACCOMMODATIONS for elderly person; congenial surroundings; reas. 3406 13th st. nw.

A HAPPY HOME for your child; mother's care; day, week, month; reas.; in Potomac Heights sub. Cleve. 4530.

ALCOHOL RUBS, massage, colonic irrigations by grad. nurses; hourly nursing. Adams 2867.

APT.—Experienced business woman would devote entire time to management of apartment building for good unfurnished apt.; competent to supervise repairs and decorations. Box 85, Washington Post.

BABIES AND SMALL CHILDREN to board; excellent mother's care; special diets; doctor's ref.; reas. Claren. 517.

DEPRESSION PRICES—Reduce now; no starvation diet; no flabby skin and muscles. Get your blood stream clear. Turkish bath and massage for elimination and circulation; colonic irrigation; sun bath; infra-red for arthritis, trained nurse; muscle-lifting facial pack, $1 with bath. Shampoo and wave, $1. Takoma Park Sanitarium nurse. Open eves., Sun. to 2 p. m. Ladies' Turkish Bath, Keith-Albee Bldg., G st. entrance, elevator down. Met 7236.

BODY MASSAGE—Masseur from New York City; gentlemen only. Nat. 5058.

CHILDREN cared for; special attention to character building; kindergarten training; large, equipped playground; rates reasonable. Phone Hyattsville 790.

CLAIRE H. CURLEY and Victoria Myers are welcoming their clientele at Lady Beautiful Shoppe, 605 Westory Bldg., after April 2.

PERSONALS 3

(Continued.)

DANCING taught in your own home. Professional dancer. LI. 0508-W

DETECTIVES—Private; confidential. Offices 3d fl., Munsey Bldg.; Dist. 7064.

DRESSMAKING and remodeling wedding gowns a specialty. Mrs. Morris Berry, 1731 Conn. ave. nw.; North 9447.

DR. DELLA LEDENDECKER'S WONDERFUL HANDS WILL RUB THOSE ACHES & PAINS AWAY. 3025 O NW.; WEST 1120.

FRENCH DRESSMAKER — Nr. Wardman Pk. Makes gowns to order; remodeling; reasonable. 2620 Garfield nw. Ad. 0859.

GUEST THEATER TICKETS—The Washington Post will give two free guest tickets to Loew's Fox Theater with each paid-in-advance want ad for seven or more times when brought to The Post's main office. Now playing Milton Berle, in person. On the screen, "Men Must Fight."

HANDBAGS—RELINED, REPAIRED AND MADE OVER; REAS. 1748 M ST. NW. AT CONN. AVE. ME. 6499.

INVALID, child or adult, given every attention by grad. nurse in her home; $20 weekly. Shep. 1758-J.

LADIES' TAILORING AND REMODELING done expert at moderate prices; satisfaction guar. ONTARIO TAILORS AND FURRIERS, 1813 Ontario pl. nw., Col. 7064

CHAMBERS CO.
One of the Largest
Undertakers in the World

MASSAGE—Baths; white nurse; refined; exclusive clientele. Na. 8563. Hrs., 10-8.

MASSAGE—Also metaphysical cases; graduate colored nurse; speaks German. French. &c.; references. Decatur 5297.

MASSAGE—Elec. salt glow baths; colonic irrigations, enemas, muscular treatments; white nurse. DI. 9071.

MASSEUSE—Refined nurse; formerly Battle Creek Sanitarium; scientific treatments; appointments. Decatur 5238.

MERCHANTS, users of Easter & fruit baskets, save by by buying from manufacturer. District Basket Co., 1269 4th ne.

MONEY advanced on watches, diamonds, jewelry, antiques, gold, silver, pawn tickets. Livingston, 1404 N. Y. ave.; ME. 9264.

NURSE—Invigorating treatment; manicuring; col. operator. Po. 1672.

TWELVE SITES in Cedar Hill Cemetery. Price $450. Section No. 16. 444 Emerson st. nw. Ad. 6949.

BATHS—MASSAGE—ALCO RUBS. Grad. white nurse. 1230 17th st. nw., 2nd fl. frt. (walk in). Hrs. 9-9. Open Sun.

SWEDISH MASSAGE—LADIES ONLY. GERTRUDE JOHNSON. NAT. 9086, APT. 103.

ATTENTION, HOUSEWIVES. Special sale on household necessities, grocery & toilet goods, beauty preparations, &c., at fraction above wholesale prices. Samples on display at APT. 4, 1539 EYE N.W. DI. 7837.

MASSAGE AND ELECTRIC TREATMENTS. For Appointment Call District 6200.

DINNERS DELICIOUSLY HOME COOKED 75c
Attrac. served; near Shoreham Hotel; reas. Also furn. rms. 2521 Conn. ave. Ad. 2925.

CHAMBERS CO.
Ambulance Service, $4.00

ANNOUNCEMENT

PROTECTION OF SICKNESS, LIFE AND ACCIDENT.

Will pay $20 weekly when sick; $1,000 natural death; $2,000 accidental death. Men, women and children can join. No medical examination. Life membership, $5; registration. Future cost about $1 month. Service and satisfaction. All claims promptly paid. During 1931 settlement in full was paid to beneficiaries of over 220 members. Call NAt. 7242, or write NATIONAL AID ACCIDENT SOCIETY, ROOM 920, TOWER BLDG., WASHINGTON, D. C.

A Representative will call at your request. CHARTERED UNDER STATE LAWS.

CLAIRVOYANTS 4

LICENSED BY DISTRICT OF COLUMBIA

MADAM ZARA 520 D STREET NE. HOURS 10 TO 10. Cards, palm—Full readings, $1. Li. 7709-W

THE LITTLE WHITE MOTHER. Original, old reliable DeLona—the trance medium with the violet-ray vision eyes. Question, 50c. Phone Met. 5234.

725 ELEVENTH ST. N.W.

CARLETTA Astro-Psychic per plat recorded in the office of the Surveyor of the District of Columbia in Liber 84 at folio 170, upon the following terms:

TELLS OBJECT OF CALL AND NAME. Make no change without consulting her. 31 YEARS CONTINUOUS LICENSE IN D. C. Guarantees her accuracy and reliability. No case is hopeless. Question, 50c. ME. 4993
922 14th St. N.W. OVER CLAFLIN'S OPTICAL STORE.

MME. LEE GIFTED LIFE READER

Powers a gift by birth to tell all, giving names, dates, facts; discouraged, unsuccessful in love, luck or business. Her great power enables her to guarantee to tell you your troubles and overcome them. One visit will mean more than thousands to your happiness. This clipping and $1 entitles you to a $2.00 reading. Hrs., 9-9 daily, 718 7TH ST. NW., over Cut Rate Perfume Co.

RELIABLE
29 Years' Continuous Practice in Washington, D. C.
MARTHA SPENCER

MOST REMARKABLE READER OF HUMAN NATURE IN THE WORLD TODAY.

Without a question will tell you the object of your call, names of friends, relatives and actual facts concerning your life that you must and do know to be absolutely true. MY METHODS AND WORK ARE DIFFERENT FROM ALL OTHERS. NO SINCERE PERSON TURNED AWAY. FEE WITHIN REACH OF ALL.
924 14TH ST. N.W.

SPIRITUALISTS 5

MRS. EMMA MARIE FOGERTY.
Special readings by appointment. Dec. 0606. 1735 New Hampshire ave. nw., Apt. 204.

J. K SIMMONS. SPIRITUAL ADVISER. Readings by appt.; seances Thurs., 8 p. m. 1341 NEWTON ST. NW. Col. 4342.

DR. JANE B. COATES.
Readings by appointment. Resid. phone, Col. 6227. 1627 Lamont st. nw., Apt. 2.

PROF. WRIGHT—Seance Sun., Wed., Fri., 8 p. m. 450 N. J. ave. se. Linc. 10027.

MOTOR TRAVEL 6

RELIABLE PRIVATE CARS. CUT RATE BUS TICKETS. NATIONAL TRAVEL BUR., 413 EDWARD BLDG. NA. 3724.

GREATLY REDUCED RATES TO EVERY PART OF THE UNITED STATES. Baltimore, Round Trip..... $1
Good Until Used.....
NEVINS BUS LINES
807 13TH ST. NW. MET. 4437.

AUTOMOBILES for SALE 7

BUICK—Sedan, $100 cash; good condition. H. A. Boswell, Hyattsville 202 or Green 1923.

BUICK 1929 Coach. Original dark maroon duco finish, in perfect condition. Fenders have been refinished. 5 good tires. Interior very clean. A real buy at $295
GRAHAM MOTOR SALES,
1526 14th St. NW. Pot. 0772.

CHEVROLET 1929 sedan, 4-dr.; splendid condition; 4 brand new tires; new paint; $185; very easy terms can be arranged; can be seen at my home, 2752 Woodley rd. nw. Col. 1245.

CHEVROLETS and Fords; large assortment at low prices and easy terms. Barry-Pate Motor Co., 2525 Sherman ave. nw. Adams 6000.

CHEVROLET, 1931 4-door Sedan. Fine shape..... $265
MODERN AUTO EXCHANGE.
2303 14th St. NW. COL. 9396.

CHEVROLET, 1931 Coupe—Driven 19,000 miles..... $295
MODERN AUTO EXCHANGE.
2303 14th St. NW. COL. 9396.

CHEVROLET, 1932 4-door Sedan. Like new..... $425
MODERN AUTO EXCHANGE.
2303 14th St. NW. COL. 9396.

CHEVROLET 1932 4-door Sedan. Black, with 5 wire wheels. Tires like new. Lavishly trimmed with chrome nickel. Driven very few miles..... $445
TREW MOTOR CO.
1509 14th St. N.W. Decatur 1910.

AUTOMOBILES for SALE 7

(Continued.)

CHEVROLET, 1927 Coach. Fine shape..... $35
MODERN AUTO EXCHANGE.
2303 14th St. NW. COL. 9396.

CHEVROLET 1931 special sedan; attractive maroon finish; 6 wire wheels, practically new tires; splendid condition throughout; checked O.K. by expert mechanics in our shop; priced $320; terms—trade.
LUSTINE-NICHOLSON MOTOR CO.
Hyattsville, Md. Greenwood 2200.

CHEVROLET 1932 coach; picture yourself behind the wheel of this very smart car—how grand you feel! Just rolling along—enjoying every breath of the spring air! The car is dark blue with red wheels—clean as a pin—thoroughly checked by expert mechanics in our shop and it is yours for $385; terms if desired.
LUSTINE-NICHOLS

MISCELLANEOUS for SALE 35
(Continued.)

ELECTRIC FANS, Westinghouse, alternating and direct current; ceiling, oscillating and exhaust. 1350 Quincy st. nw. Ad. 0897.

FURNITURE—Dining table, mahogany, glass top. Phone West 3126.

FURNITURE—Piano, bed, tables, chairs, Olsen rug (10x15), antique rosewood bed, bureau, wal. sideboard. Ad. 4001.

FURNITURE—Brass bed, with box and half mattress; 9x12 rug, Singer sewing machine, dressers, 2 chairs. Col. 0800, Apt. 410.

GAS RANGE—Honest-to-goodness bargains. Brand new cooker type stoves, $7.95 up. Enameled consoles, $26.92, $29.50, $35.50. Enameled table top ranges, $29.50, $36.50. Full automatic heat controlled insulated ranges, $34.95, $39.50, $43.92, $47.50. All brand new popular makes. Buy from a factory distributor and save money. Also see us for water heaters, room heaters and furnaces for gas and oil. Service on all gas and oil appliances. Capital Range & Htg. Co., 1524 L st. nw.

GUEST THEATER TICKETS—The Washington Post will give two free guest tickets to Loew's Fox Theater with each paid-in-advance want ad for seven or more times when brought to The Post's main office Now playing Milton Berle, in person. On the screen, "Men Must Fight."

MAYONNAISE—Hollister's fresh made, 30c pt., 50c qt. Watson & Hollister, Inc. Center Mkt., 5th & L Sts. Deliv. MEt. 9283.

OLIVE OIL—Pure Italian; ½ lb., 25c; 3 cans Italian tomato paste, 25c. A. Litteri, 115 New Center Mkt.; MEt. 9652.

PIANOS FOR RENT—Up., $3.50 and $4 per mo.; finest rental stock in Wash. NA. 3659. W. W. Kimball Co., 721 11th st.

PIANO—High grade "Artist Favorite" grand; slightly concert used; price now reduced $300; 30 months to pay. Nat. 3659. W. W. Kimball Co., 721 11th st. nw.

PIANO—Stieff upright; a serviceable instrument; fine for practicing; our price $69; $1 weekly. Nat. 3659. W. W. Kimball Co., 721 11th st. nw.

PLAYER PIANO—Small size; late model; almost new; bench and 10 rolls all for $125; $15 down and $5 monthly. Nat. 3659. W. W. Kimball Co., 721 11th st. nw.

POOL TABLES—Can fit your place up for business in 24 hours. Decatur 5795-W. 1777 T st. nw. A. L. Satterwhite.

QUILTS—Beautiful hand-pieced; one double wedding ring; antique coverlet and teapot; 2-chair barber equipment. West 2781.

SEWING MACHINE—Special 7, elec. consoles; Martha Washington, White, Westinghouse, Standard, Singer; guar.; choice $35; terms. Singer Co., 3337 Conn. ave.

SUNSHINE LAMP—G. E.; A-1 cond.; English perambulator; both very cheap; no use of same. 5013 7th nw.; GE. 0744.

TOP SOIL—Very rich; cow or horse manure; will deliver 4 bushels or more; I specialize in fixing lawns; reasonable. Earnest Boswell, Linc. 5733.

TYPEWRITERS—Guaranteed like new; low prices; terms; we rent, repair, exchange. Standard Typewriter Co., 723 10th nw.

TYPEWRITERS—Reconditioned portables and standards at bargain prices. All makes rented and repaired. Free delivery. Typewriter Sales and Service, 811 17th st. nw. Nat. 5666.

TYPEWRITERS—Special "Master Reconstructed" Underwoods; like new; only $37.50. "United," 1223 N. Y. ave.; Nat. 5509.

VACUUM CLEANER—Hoover; like new; $10; any time. 812 Eye st. nw.

WATER TANK—25,000 gal.; wood, mounted on steel tower. Hurfurth, Duke st. at the river, Alexandria, Va. Phone 66.

WINDOW SHADES—Manufacturing all our window shades enables us to give better value; opaque shades, 49c; Holland shades, 59c; small additional charge for installing. A. Kleeblatt Co., Inc., 1100 H st. ne. Linc. 0879.

WOOD—Oak and pine; dry, seasoned; $12 cord; any length; del. Clar. 461-W-1.

FANCY HOME DRESSED POULTRY
Lonnie C. Heflin, 414-16 Center Market. Delivery service. NAt. 1646.

CHOICE BEEF, LAMB, VEAL, PORK. BRIGGS SUPPLY CO. Delivery service. 342-443 Center Market. NAt. 9242.

PRE-EASTER
GRAND PIANO VALUE
Pay only balance due of $147 for Davies & Son Baby Grand Piano; sold formerly $475. Continue payments of $1 per week. Free Piano Lessons.
HOMER L. KITT CO., 1330 G ST. NW.

Washing Machine Special
A. B. C. Playmayd, $99.50 at $69.50. $2.50 down and $4 month.
BARBER & ROSS, INC.

CHAIRS FOR RENT
At very reasonable charges. Ideal for bridge parties, banquets, meetings, &c. Quick service. Call Dist. 8112. D. Notes, 633 Indiana ave. nw.

PRE-EASTER
PLAYER PIANO VALUES
Must sell immediately 2 guaranteed player pianos at $40 each. $1 down. Free Piano Lessons.
HOMER L. KITT CO., 1330 G ST. NW.

STEEL FILING CABINETS
4 drawers, letter size, $13. Office furniture, safes and store fixtures. Edgar Baum, Inc., 914 E st. nw.

PRE-EASTER
UPRIGHT PIANO VALUES
We want to dispose of 5 pianos that are still in good playing condition. Your choice at $18 each. Terms if desired. Free Piano Lessons.
HOMER L. KITT CO., 1330 G ST. NW.

WANTED—MISCELLANEOUS 36

ANTIQUE jewelry, gold teeth, watches, diamonds, silver, coins, music insts.; full price paid. Schiller's, 444 9th, cor. E nw.

AUTOGRAPH LETTERS of Presidents statesmen, stamp collections, old coins bought. Hobby Shop, 716 17th st. nw. Dist. 1272.

BOOKS BOUGHT—Highest cash prices for books in any quantity; bring them or phone Metropolitan 5415. Pearlman's Big Book Store, 933 G st. nw. only.

BICYCLE—Girls; 28; must be in good condition; will pay $5. Wisc. 4884.

CASH FOR GOLD, silver, diamonds, pawn tickets, jewelry, antiques, platinum. Livingston, 1404 N. Y. ave., Met. 9264.

FIRST-CLASS used guitar; nothing but bargain considered. 320 11th st. sw.

WE PAY CASH
for old gold, silver, watches and diamonds and old jewelry. Selinger's, 818 F st.

OLD GOLD, SILVER
WATCHES, DIAMONDS
And discarded jewelry wanted for our mfg. dept. Full cash value paid.
SELINGER'S, 818 F St. N.W.

ROOMS—FURNISHED 42

ARIZONA HOTEL—310 C st. nw., block off Pa. ave.; neatly furnished rooms; lobby; 3 baths on each floor; shower bath; continuous hot water; $4 week up; transients, 75c to $1.

C ST. NE., 133—2 front rooms for l. h. k.; light and gas furnished. $25 month.

CALVERT ST. NW., 1842—Nr. 18th st. and Col. rd. Attrac. front rm., $20; also large corner rm.; suitable for 3.

CLEVELAND PK.—3451 Newark st. Sunny bedrm.; twin beds; bath and bed-sitting rm.; en suite; for 1 or 2 persons. Cl. 2464.

CLIFTON ST. NW., 1213—Two attractive furn. rms., priv. bath, porch; en suite; comp. l. h. k.; incl. heat, gas, elec.; $12.50 week.

CLIFTON NW., 1420—Large rm. and sleep porch; for 2 or 3; beautifully furn.; also front rm.; 14th st. cars. COl. 7479.

CHEVY CHASE, D. C., 5310 Reno rd.—Cozy front room, near bath; in private detached home; a. m. i. Clev. 0173.

COLUMBIA RD. NW., 1834—$2.50 per wk., small hall bedroom, 2nd fl.; instant h. w.; 2 car lines. Adams 10213.

COPLEY COURTS, 1514 17th st. nw., Apt. 215—Young lady to share with another, bed-liv. rm., $4 wkly.; kit., priv. De. 0300.

DOWNTOWN location; hotel apt.; walking distance all depts.; private family; all-night elevator. Met. 4055.

DOWNTOWN—1317 13th st. nw., bright, pleasant rooms in quiet home; l. h. k. if desired; $4.50 up; small rm., $3; couples.

DOWNTOWN—1114 13th st. nw. Newly furn., decorated, quiet; $3.50 wk. up.

DOWNTOWN—1101 14th st. nw.; comfortable, bright rooms; $3 and up.

DUPONT CIRCLE—1744 P nw. Nice, bright rms.; near bath; cont. h. w.; $3.50 up.

DUPONT CIRCLE—1747 P st. nw. Nice clean single or double room; in physician's home; every convenience; reas.

EAST CAPITOL, 904—Lovely room; cont. hot water; unlimited phone; reasonable.

FLORAL ST. NW., 1309—16th St. Heights. Attrac. furn. 2d-fl. front rm., priv. bath; conv. trans.; exclusive section; $20. GE. 8034.

GUEST THEATER TICKETS—The Washington Post will give two free guest tickets to Loew's Fox Theater with each paid-in-advance want ad for seven or more times when brought to The Post's main office. Now playing Milton Berle, in person. On the screen, "Men Must Fight."

HOTEL LOGAN—Reduced rates; rooms, $5 up; with bath, $7 up; walking distance to downtown; hotel conveniences.

FAIRMONT ST. NW., 1326—Bright, nicely furn. 2d fl. room; complete l. h. k. All conveniences. Phone; reas. Ad. 2645.

L ST. NW., 1322—Attrac. double ft. rms.; $7-$9 wkly.; others, $3.50-$6; all with running water; single, $3.

L ST. NW., 1345—Bright, cheerful outside l. h. k. rooms; complete; $5.50, $6.

LARGE room next to bath in nearby suburbs; on car line, one block from bus; suitable for one or two ladies. Call Clarendon 682.

ROOMS—FURNISHED 42
(Continued.)

M ST. NW., 1329—Large ft. rms.; Thomas Circle; $12 to $20 mo.; l.h.k. permitted.

MADISON ST. NW., 1412—Attrac. furn. large ft. rm.; priv. bath; detached home; all conveniences. GE. 5421.

MANSFIELD—In Apt. 38, 1730 M st. Large room, south and west windows; reas.

MASS. AVE. NW., 1414—Desirable double, single rms., with running water; best residential section, downtown; for women.

MASS. AVE. NW., 1750—Second floor front, for two or three.

MONROE ST. NW., 1439—Large front rm., southern exposure; clean, nicely furnished; also adjoining room; private family; very reasonable. Ad. 2732-J.

MT. PLEASANT—3204 18th st. nw. Large, attrac. 2d-fl. front rm.; twin beds; also smaller rm.; c. h. w.; reas.

N ST. NW., 1426—Large single room, electricity, continuous hot water; very reasonable; owner; garage.

NEAR Wardman-Shoreham Hotels; beautiful room; private bath; single $30; double $42 month; all conv. Col. 6746.

NEAR CAPITOL—419 New Jersey ave. se. Clean, newly decorated, nicely furn.; $2-$3, single and double.

NEWTON ST. NW., 1359—Large front rm.; twin beds; c. h. w.; $20 per month; garage; board optional. Adams 2871.

NEWTON ST. NW., 1625—Large, warm, sunny, front rm.; owner's well-kept, conveniently located home; greatly reduced.

O ST. NW., 1213—Convenient neighborhood; large, clean, l. h. k. room, 3d floor, $5.50 wk.; single room, $3 wk.; adults.

O ST. NW., 1227—Downtown, walking distance; desirable single or double rms., $4 wkly. up; also l. h. k.

OPP. CLIFTON TERRACE—Clean, comfortable, single, double, in well furn., 2d fl. apt.; unlimited phone; reas. Ad. 2893.

ONTARIO PL. NW., 1818—Attrac. ft. rm., private bath; 3 windows; free phone; all conveniences; reasonable. Ad. 0325.

ONTARIO RD. NW., 2510—Living room, kit.; running water; comp. furn. for housekeeping; $8 wkly. Col. 4675.

PARK RD. NW., 1531—Unusually large beautifully furn. bed-sitting room. Mrs. May Gibbon, Col. 8860.

PARK RD., 1827—Attractive, large corner room, priv. bath; cool, detached house; conveniences; near car lines. Col. 10322.

RANDOLPH ST. NW., 1320—Beautiful rm., priv. lavatory; southern exp.; modern home; garage; reasonable. Adams 4306.

REAL HOME—Attrac. 2-rm. suite (4 expos.); bath, firepl. or spacious rm.; exclus.; contin. h. w., phone; serv. avail. 1717 De Sales.

RHODE ISLAND AVE. NW., 1309—Comfortable, quiet, convenient rm.; walking distance downtown; home privileges; telephone, maid service; only ladies need apply; reasonable.

SHEPHERD PARK—2 furnished rooms with private bath in beautiful detached home; other conveniences; reas. Mr. Griggs, Me. 5088 or Ge. 4792.

SHERIDAN ST. NW., 1393 (1 block 16th st.)—Private home; ideal summer location; single rm., with sleeping porch; semiprivate bath; professional woman; $20 month. GE. 4640.

THE CLIFFBOURNE—1855 Calvert st. nw., Apt. 45. Large, beautiful, newly furn. rm.; for 1 or 2; every convenience; 2 car lines; reasonable. Adams 7564.

VERY UNUSUAL—Lovely so. fr. rm. (4 windows, window seat), next bath; clean, quiet, refined; contin. h. w.; phone.; refs. 1633 Q.

4TH ST. NW, 5735—Nicely furnished bedroom, double bed; $15 month.

5TH ST. NW., 5111—Nicely furn. front rm.; to couple; $20 month; convenient to cars and bus. Adams 2507.

537 21ST ST. NW.—One large, bright front room; reasonable; 1 single, $12 mo.; walking distance Govt. depts.; private home.

11TH ST. NW., 1319—1st floor 4 rm. apt., $35 mo., elec., gas and h.-w. h. Other apts., $6; no objection to children.

11TH ST. NE., 426—L. h. k. rms.; sink; c. h. water; priv. tile bath; elec., gas, garage; employed preferred.

1106 8TH ST. NW.—1 rm., kitch.; comp. l. h. k.; sink, gas, elec., semipriv. bath; also large l. h. k. front rm.; suitable 2 or 3; reasonable.

13TH ST. NW., 3406—Single rooms; also 2-room, kitchenette apt.; reasonable.

13TH ST. NW., 3812—One large and one small, nicely furnished room, next to bath; private family; phone service. Phone 9 a. m.-4 p. m., Ad. 8496.

14TH ST. NW., 1726—Centrally located; comfortable; semibath; suitable for 1 or 2 persons; reasonable. Potomac 2044-J.

14TH ST. NW., 2804, Apt. 25.—3 young men to share exceptionally well furn. rm.; separate beds; tele.; shower; elevator; $2.75 each. Ad. 9583.

16TH ST. NW.—Attrac. corner room; bright, sunny; private bath and entrance; every conv. Call North 8416 before 12 a. m.

16TH ST. NW., 3504—Large, attrac. front room; twin beds; priv. bath, tile shower; very reasonable. Met. 9325.

17TH ST. NW., 1604—Attrac. room; single or double; refined home; reas.

17TH ST. NW., 1733—Large front corner rm.; attrac. furn.; suitable for 2 or 3.

17TH ST. NW., 4500—Room; adj. bath, private residence; professional family; garage; near cars, buses. Ad. 6323.

18TH ST. NW., 1740—Apt. 11. Will rent to Govt. employe nicely furn. room in small apt.; unlimited phone; $15 per month. NO. 7163.

1816 BELMONT RD. NW.—For the summer, clean, cool room; adjacent shower.

19TH ST. NW., 3226—New home; all or part; to quiet couple; all conveniences; or will board gentlemen. Col. 1690.

2443 18TH ST NW.—Attrac. rm., running water, withor without l. h. k., for 1 or 2 people employed; reduced. Col. 4802.

THE WESTMINSTER,
1607 17th St. NW.—Warm room with bath or running water, near shower; single, $6 and $7; double, $8 to $10.

MERRILL MANSIONS,
1361 Fairmont st. nw. Beautifully furnished, newly decorated l. h. k. apts., $40-$45; all priv. baths. Also 1 room, kit., priv. bath; suitable 2 persons; $35.

NEW INN 606 9th. $1-$1.50-$2 per day; $5-$10 weekly.

ROOMS—UNFURNISHED 43

ALLISON ST. NW., 426—One large room and kitchenette; heat, gas, elec. and telephone; before 7.

DOWNTOWN—G st. nw., 1206. Two or three large front rooms, bath; private entrance.

13TH ST. NW., 2621—2 front rms.; suitable for apt.; $32.50 mo.

GUEST THEATER TICKETS—The Washington Post will give two free guest tickets to Loew's Fox Theater with each paid-in-advance want ad for seven or more times when brought to The Post's main office. Now playing Milton Berle, in person. On the screen, "Men Must Fight."

Furnished or Unfurnished 44

B ST. SW., 48—Overlooking Capitol grounds; on car line; home privileges.

CULTURED persons desiring moderate rental, good surroundings, all modern improvements, see 1860 Mintwood pl. or phone Col. 5253.

15TH ST. NW., 1600—Three sunny front rooms; all modern conveniences; semipriv. bath. phone; refs. Very reasonable.

ROOMS and BOARD 45

BELMONT RD. NW., 1807—Lovely, large, sunny front room for 2; semiprivate bath; convenient to cars; board optional. Col. 5381.

COLUMBIA RD. NW., 1754—Attrac. furn. front rm.; all conveniences; owner's home; excellent meals; $10 per week.

D ST. NE., 914—Front rm.; for gentleman; fine meals; next to bath; use of phone; near cars. Mrs. McGrath, Linc. 3981.

DIXIE CLUB—2217 Que st. nw. Newcomers will find pleasant outside rooms, semiprivate baths; excellent meals; reas.

FRENCH family offers excellent room and board; reasonable; semiprivate bath; walking distance. Pot. 0456.

K ST. NW., 1733—Vacancy; board and room; $25 to $37.50; table board, $5.

K ST. NW., 1623—Large, double and single rms.; within walking distance downtown area; good home cooking; $35 mo.

MASS. AVE. NW., 1408—You will enjoy the refined atmosphere of this attractively furn. home; bountiful table; walking distance; reduced rates.

MT. PLEASANT—So. rm.; sl. porch; c. h. w.; good board; $60 for 2. Col. 9658.

MORRISON ST., 3733, Ch. Ch.—Beautiful rm.; for 1 or 2; with delicious meals; also small rm., with meals, $35 mo.; garage.

NEWTON ST. NW., 1413—Southern home and atmosphere; lovely rm., with dinner, $5 per week; all home priv. CO. 6356.

R ST. NW., 2112—Splendid location; completely reconditioned; beautiful rooms with sleeping porches; convenient baths; positively home cooking; worth investigating; $37.50 month. North 10484.

RHODE ISLAND AVE., 1515—Two double rooms adjoining private bath; couple or gentlemen; $6.50 per week; home cooking; refined atmosphere. Dec. 6474.

SCOTT INN, 1333 K St. NW., adjoining Hamilton Hotel—Large front room for 2 or 3; running water; excel. meals; reas.

TUNLAW RD. NW., 2204—Room, board, 2 gentlemen; twin beds; sleeping porch; excellent meals; reasonable. Clev. 3057.

11TH ST. NW., 1113—Rooms with or without meals; continuous hot water; $3.00 up. Met. 9882.

12TH ST. NE., 127—Near Lincoln Park. Attrac. rm. for 2; excel. meals; reas.

16TH ST. NW., 1020—Attrac. rms.; for young lady or gentlemen; homelike; every comfort; splendid meals; walking distance.

16TH ST. NW., 1605—Single and double rms., with excellent meals; $6 a week.

ROOMS and BOARD 45
(Continued.)

17TH ST. NW., 1309—Second house north of Mass. ave.; nicely furnished.

HOTEL OLIVER,
2125 G st. nw. Attention, Govt. clerks! Strictly fireproof; private rooms, with 2 meals, from $10 week up.

THE TOWN HOUSE,
1708 Mass. Ave. (Formerly Turkish Embassy).
Very handsomely furnished rooms, continental service. Acceptable rates weekly.

2101 S ST. AT CONN. AVE.
Beautifully furnished modern guest house can accommodate a few more guests; refined atmosphere and comforts of home; delicious, wholesome food; refs. required.

APARTMENTS—Furnished 50

ADAMS MILL RD., 2707, Apt. 108—Liv. and din. r., refrig., Murphy and da-bed; reduced to $52.50 includ. elec. and linens.

ARMY OFFICER'S WIDOW will share or sublet nicely fur. 5 r., apt. 33, 2530 Que st. nw. Pot. 2062.

ARE you particular? See this apt.; 2 bed-rms., living rm., k. and b.; modern bldg.; adults only; $72.50. CL. 2150.

BACHELOR, WITH 5-ROOM, 2-BATH Apt. at the Westchester desires married couple or a bachelor as co-tenants; table board if desired. Apt. 843-B. Clev. 4194.

BELMONT RD. NW., 1814—Near 18th and Col.; 2 large, bright rms.; bath, porch, sink, range; 4th fl.; priv. home; $35.

COLUMBIA RD. NW., 2003—Large room and kitchenette; completely equipped for l. h. k.; semiprivate bath; phone; everything furnished; very reas.

DOWNTOWN—2 rms., bath, sun-terrace awnings, wood fireplace, unique furnishings. MAISON D'ART, 1741 R. I. ave. nw.

GUEST THEATER TICKETS—The Washington Post will give two free guest tickets to Loew's Fox Theater with each paid-in-advance want ad for seven or more times when brought to The Post's main office. Now playing Milton Berle, in person. On the screen, "Men Must Fight."

IOWA, 13th and O—Private living-bedroom, near bath; $5. DE. 5439, Apt. 2.

K ST., 1017, AND 2540 14TH—Nicely furn. front apts. of 2 and 3 rooms, kitchen and bath; gas and electricity. Met. 6362. Met. 8647.

LAMONT NW., 1501—Near 16th. 3 large outside rms., kitchen, bath. Southern exp. $42.50.

MASS. AVE. NE., 902—5 rooms and bath, heat and light; reasonable.

NEAR DUPONT CIRCLE—Large, bay-window front rm., kitchen, semiprivate bath and porch; completely furn. for l. h. k.; $35. 2023 O st. nw.; POT. 2614.

O ST NW. (3 doors off 16th)—2 rooms, nicely furn., 2d floor front.

PRINCETON PLACE NW., 739—Two large rooms, kitchen, bath, a. m. i., sink, range; block of Georgia ave. cars and buses; $35.

REAL HOME—Sunny, cozy fl., 1 & 2 r., k., b., glass porch; refined, clean, quiet, airy, phone, gar., service; refs. 1633 Q.

SUBLET—4550 Connecticut ave., six-month lease; living room, dressing room, bath, kitchenette and dinette combined; porch. Em. 0965.

THE BOND (1230 New Hampshire ave. nw.)—1 rm., kit. and bath, $50; 2 rms., kit., bath, $65. Free refrigeration. 24-hour elevator service. Res. Manager.

1ST ST. NW., 2301—Corner house; 3 large rooms, bath; everything furnished; southern exposure. De. 0566.

2D NE., 224—Desirable housekeeping apts., newly dec.; comp. furn.; reas.

4323 3RD ST. NW.—3 rooms, kitchen, private bath; heat, gas, elec.; cont. hot water; reasonable. Adams 0470.

DOWNTOWN—1402 15th
One room, kit., bath; nicely furnished; clean; one or two persons; rents reduced.

WE PLACE YOU FREE
Furn. and Unfurn. Apts. and Houses.
NATIONAL RENTAL SERVICE,
1427 Eye St. N.W. Dist. 6768.

FURNISHED or Unfurnished 51

DESIRABLE 3-room apt.; N. H. ave. ext., to congenial couple; l. h. k.; garage, yard, porch, phone; 15 min. to city. GE. 1638.

GUEST THEATER TICKETS—The Washington Post will give two free guest tickets to Loew's Fox Theater with each paid-in-advance want ad for seven or more times when brought to The Post's main office Now playing Milton Berle, in person. On the screen, "Men Must Fight."

N ST., NEAR CONN. AVE—Entire 1st fl.; 2 large rooms, dressing rm., kit., b., hall; suit. doctor; brick gar.; $45. Di. 3865.

OPPOSITE Metropolitan Club—1 rm., k. & b.; studio apt.; log fire; elec. refrig.; $42 or $37.50. Apply Met. 0984.

RAVENEL APT.—1610 16th nw. 1, 2 and 3 rms., kitchen and bath; large center hall; $40 to $100; elec refrig.; strictly mod.; exclusive. See Resident Manager.

3500 13TH ST. NW. (The Parkwell)—1½ rooms, kit., din., bath, $40; furn., $50; 2 big rms., big din., kit., bath, $50; furn., $60; 4 big rms., hall, big kit., din., bath, $85. Free refrigeration, elev. Res. Mgr. New fireproof bldg.

Francis Scott Key, Apt. Hotel
20th and F sts. nw. 1 room, kit., bath; completely furn.; linens, silver, Frigidaire; day, week, month. Natl. 5425.

SPECIAL LOW RENT!
CENTRAL DOWNTOWN
2-rm. apt., $40; 3 rms., $60; 4 rms., $65. Modern elev. building. 1424 K st. nw. Furnished $5 extra. Phone Nat. 5437.

FOR REDUCED INCOMES
CHOICEST APT. IN D. C.
VIEW OVER TAFT BRIDGE.
3-RM. APT., $45; 4 RMS., $60; 5 RMS., $70. Best location; new fireproof bldg.; phone and elev. serv.; Frigidaire; all improvements. Furnished, $10 ext. Phone Pot. 5083.

THE ALTON
New Fireproof Bldg.
1445 PARK ROAD
NEAR 14TH STREET.
1 rm. to 5 rms., kit., dinette, halls, closets and bath. All rooms are very large.
$30 Up
Furnished at Small Cost
Free Frigidaire, Elevator.
Resident Manager, Apt. 102.

APARTMENTS—Unfurnished 52

CHANCELLOR APTS. (214 Mass. ave. ne.) Close to U. S. Capitol; 1 room, kit. and bath, $37.50. Weaver Bros., Dist. 9486.

COLORED—Apt. of four rms. and bath; elec., running water; near trolleys; 15 minutes to city by auto; $25 per month. Clarendon 461-W-1.

CRESCENT PL. NW., 1661 (adjoining 2400 16th st.)—Highest grade cooperative building, exclusive atmosphere, excellent service; large, beautiful lobby; 24-hr. switchboard and high-speed elevator service; 4 rooms and bath, all large and bright; reception hall, wonderful closets, electrical refrigeration; $90 month. MORGAN E. MORGAN, 1108 16th st. nw. Nat. 9453; evening, Wis. 3159.

ENTIRE 2d floor—Two rooms, kitchen, semiprivate bath, h. w. h., screened porch, $30 mo. 1226 Eye st. ne.

K ST. NW., 1746, APT. 36—Conveniently located; excellent service; five rooms, kitchen and bath, completely redecorated; front exp.; refrigeration. Di. 4620.

NEWTON ST. NW., 1413—Very attractive 2 rms., kit., priv. bath; entirely modern; reduced to $35; suit. for pals. CO. 6356.

OTIS PL. NW., 611—Modern, attr. apt. of 2 rms., kit., semi-pri. bath; inclosed back porch; gas, heat, elec. incl.; only $40 mo.; conv. location.

R ST. NW., 1635—5 rms., b. & inclosed cedar porch; Frigidaire free. $75.

S ST. NW., 1843—Attrac., sunny corner apt., 2 large rms., kit. and semipriv. bath; 3 exp.; $45, incl. gas., elec.

TAKOMA PK., D. C.—Attrac. cozy apt.; in desirable location; 1 rm., kit., semipriv. bath; priv. entrance; $18. Shep. 3439.

THE BOND (1230 New Hampshire ave. nw.)—1 room, kit. and bath, $37.50; 2 rms., kit., dinette and bath, $52.50. Free refrig. 24-hour elev. serv. Res. Mgr.

3 ROOMS, bath; newly decorated; light, heat incl.; $30; near G. P. O. Inquire Mr. Harris, 13 H st. nw.; ME. 8583.

6TH ST. NE., 208—2 large rooms, kitchen, bath; strictly private; adults; 2 apartments, $30 and $35.

1213 17TH ST. NW.—6 outside rooms; southern exposure, bath, porch; newly decorated; 1st or 3d fl. Call mornings.

14TH ST. NE., 225—3 large rooms and bath, 4 closets; light, heat, gas included; $32.00; or 2 rooms, $26.00.

$27.50—1ST FL. apt., 711 3d st. ne. Move in at once. Metropolitan Realty Co., 1427 Eye st.; ME. 5088.

3117 GEORGIA AVE. NW.
$30.00—3 rooms and bath; separate Arcola hot-water heaters; good condition.
GEORGE F. HANE,
1422 F st. nw. Natl. 3964.

1900 BILTMORE ST. NW.
UNUSUAL OFFER.
2 rms., reception hall, kit., bath, porch; frdg.; reas. rent. Resident manager, Apt. 6; CO. 4794-W.

16TH ST. NW., 3615 (entrance 1575 Spring pl.)—2 rms., kit. and bath; frig. free; modern bldg.; lawn; near buses, cars. Janitor or West 2268.

1835 16th St. N.W.
Downtown, entire 3d fl., 4 rms., kit. & b., porch. Frigidaire; will renovate; $75.00.
L. T. GRAVATTE
729 15th St. Realtor. Natl. 0753.

2601 CALVERT ST. N.W.
Bright, modern apts. of 1 and 3 rooms, kitchen, large hall, tile bath and porch; halls and lobby recently redecorated; free electric refrigeration.
RESIDENT MANAGER, COLUMBIA 7605.

STRANGE AS IT SEEMS —By John Hix
For further proof address the author, inclosing a stamped envelope for reply. Reg. U. S. Pat. Off.

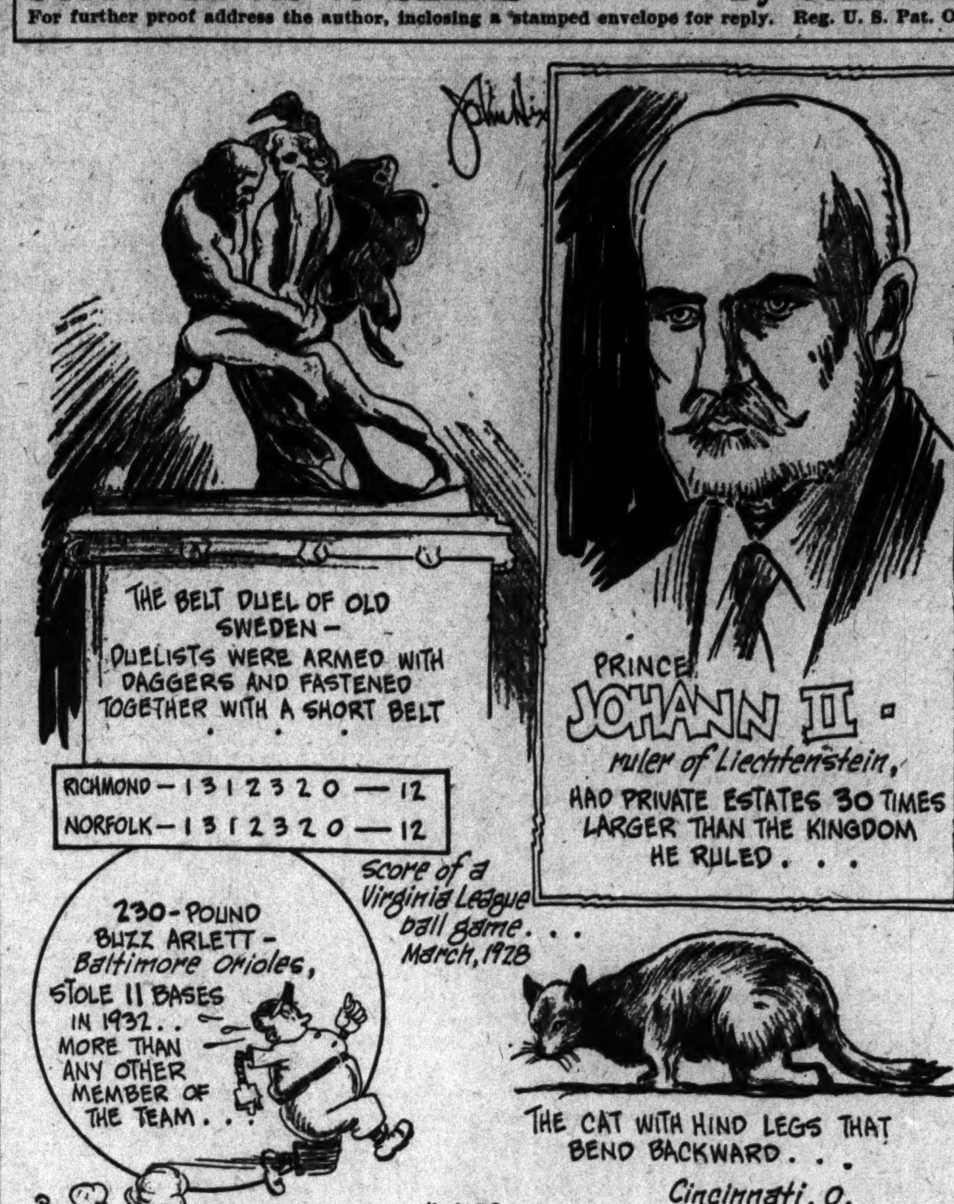

PRINCE JOHANN II of Liechtenstein, who succeeded his father as ruler in 1858, when he was 18 years old, ruled over his country for 70 years until his death in 1929—longer than any other European ruler has directed the affairs of his nation.

His was one of the tiniest nations in the world, with an area of only 65 square miles, less than that of the District of Columbia. Prince Johann's private estates in his and other European countries alone were 30 times as large as the entire area of Liechtenstein. In 1921 a revolution was started, but 600 loyal subjects of the prince defeated the uprising.

The nation itself had a standing army in 1923 of 12 men, later abandoned. There is no national debt, and the public works are maintained by the government through issuance of stamps.

The country has been in the Liechtenstein family since 1713, and is one of the old states of the Holy Roman Empire. It was a member of the German Confederation from 1815 to 1866, but when the confederation reorganized in 1867 the tiny nation was left out of the picture. It entered a customs union with Switzerland in 1923.

A strange feature of this strange nation is that although it covers an area of only about eight miles square, there are a dozen mountain peaks within its borders that are a mile or more in height.

Colors give added realism to strange things and happenings illustrated by John Hix on a full page in The Sunday Post.

APARTMENTS—Unfurnished 52
(Continued.)

1207 PARK ROAD N.W.
Conveniently located, desirably arranged, 2 rooms, kitchen, dinette, closet, bath; electric refrigeration; $42.50 per month.
B. E. MATHEWS. NA. 3853.

DESIRABLE downtown apartments, three and four rooms and bath. Low rent. Inquire Henry Salus, 920 New York ave. nw.

REDUCTION IN RENT
1009 11th st. nw.—Five minutes to Govt. offices and major dept. stores and theaters, beautiful one room, double exposure, high and cool; kitchen, dinette, bath and foyer large enough for studio coach for extra guest. With or without Murphy bed. Refrig. on house current. Pretty breakfast set in dinette. Newly decorated. Large closets. French doors into dinette. 24-hour elevator and janitor service. Open for inspection at night. Resident manager. Rent, $38.50 to $45.00.

THE SHAWMUT
2200 19TH ST. NW.
Corner of Kalorama road, just off Columbia road. Units of 1 room and bath, $37.50; 3 rooms, reception hall, bath and porch, $80.00. Also 6 rooms, reception hall, 2 baths, kitchen and porch, $140. All apartments newly redecorated.

THE MINTWOOD
1843 MINTWOOD PL. NW.
Convenient to 18th st. and Columbia rd. Delightful location; quiet and homelike. 3 rooms, reception hall, kitchen and bath; front apartment, southern exposure; $57.50. Free electric refrigeration.
WALTER A. BROWN
1400 H St. N.W. Nat 1652.

$30.00 1884 NEWTON ST. NW. 1 room, kitchen-dinette combined, screened-in porch and bath.
LEE D. LATIMER CO.,
728 Investment Bldg. NA. 4146.

$32.50 2225 N ST. N.W. 2 rooms, kitchen, bath, adjoining Rock Creek Park. 2 closets, hall, elec. refrigeration, newly decorated. One lovely 3 room and bath available at $49.50. Resident Mgr., apt. 101, or phone District 8141.

$32.50 AND $35. 225 MASS. AVE. N.E. 1 room, kitchen and bath; Murphy bed. Convenient to U. S. Capitol and Union Station.
NAT'L MORTGAGE & INV. CORP.
1004 Vermont Ave. Nat. 5833

$33.00 900 19TH ST. N.W. Northwest corner of 19th and I Sts. N.W. 1 room, kitchen and bath, $33.00 up. With porch, $42.50 up. Furnished if desired. Refrigeration included; 2 elevators; switchboard. Manager on premises.
SHANNON & LUCHS CO.
1505 H St. N.W. Nat. 2345

$34.00 1820 CALIFORNIA ST. N.W. 2 rooms, kitchen, bath; large rooms; walking distance downtown. Gen. Elec. refrig.; reduced rental to meet your needs. Also 3 rooms, kitchen, bath at $48.50.
HENRY J. ROBB, INC.
1024 Vermont Ave. Di. 8141

$35.00 ST. DENNIS, 1636 Kenyon St. N.W. Fireproof building, Mount Pleasant. Lobby and halls redecorated. Free Frigidaire. One room, kitchen and bath. Resident manager, Apt. 8.
J. C. WEEDON CO.
1727 K St. N.W. Met. 3011

$35.00 TO $47.50. THE CLEVELAND Park, 3616 Connecticut Ave. One room, kitchen and bath, $35; 2 rooms, kitchen and bath, $47.50 up. Frigidaire on house current. Resident manager.
H. G. SMITHY CO.
1418 EYE ST. N.W. Nat. 5904.

$35.50 LONDON HALL, 1133 13th St. One room, kitchenette and bath; Murphy bed, Frigidaire on house current. Resident manager.
GOSS REALTY CO.
1405 Eye St. N.W. Nat'l 1353

$40.00 THE RIPLEY, 1424 R St. N.W. Within short walking distance of Thomas Circle and downtown section. Apt. 41—2 rooms, kitchen and bath. Large porch. Also 1 room, kitchen, bath at $35.50.
AMERICAN SECURITY & TRUST CO.
Real Estate Department
15th & Pa. Ave. N.W. Na. 4815

$40.00 1464 CHAPIN ST. N.W. Second floor; 5 rooms, bath, rear porch. Key at office.
LEE D. LATIMER CO.
728 Investment Bldg. Nat. 4146

$40.00 ALSO $45.00. 1413 GIRARD ST. Two rooms, reception hall, kit., bath; electricity, refrigeration on house current. Also 3 rooms, recep. hall, kit. and bath, $57.50.
LEE D. LATIMER CO.
728 Investment Bldg. NA. 4146.

$42.50 TO $45. 1418 W St. N.W. and 1424 W st. nw., 3 and 4 rooms, kitchen and bath; all outside rooms, newly decorated throughout. Resident manager.
NAT'L MORTGAGE & INV. CORP.
1004 Vermont Ave. Nat. 5833.

$42.50 1809 BELMONT ROAD. 2 rooms, kitchen and bath; newly decorated throughout; electric refrigeration; one block from 18th and Columbia Rd.; convenient to car lines, stores and churches.
NAT'L MORTGAGE & INV. CORP.
1004 Vermont Ave. Nat. 5833

APARTMENTS—Unfurnished 52
(Continued.)

$42.50 THE HOLMES, 3020 Dent place, Georgetown. Desirable apartment on 3d floor, front, of 4 rooms, kitchen and bath. Owner management.
C. A. SNOW CO.,
710 8th St. N.W. Nat. 1921.

45.00 to $65.00. 2-3-4 rooms, kit., bath; newly decorated. Frigidaire.
1832 BILTMORE N.W. COL. 1348.

$45.00 STANLEY ARMS, 1125 12th St. N.W. Ten minutes' walk from shopping center. No carfare here. Apt. 84—1 room, kitchen, reception hall, dinette and bath. Frigidaire on house meter. Murphy bed, if desired. Large rooms, front apt.
AMERICAN SECURITY & TRUST CO.
Real Estate Department
15th & Pa. Ave. N.W. Na. 4815

$45.00 TO $50. 2300 18TH ST. N.W. 4 rooms, kitchen and bath; newly decorated throughout; all outside rooms; close to stores, movies and car lines. Resident manager on premises.
NAT'L MORTGAGE & INV. CORP.
1004 Vermont Ave. Nat. 5833

$45.00 UP. 921 BUTTERNUT ST. N.W., corner Georgia Ave. Comfortable apartments, homelike, cheerful, cozy, friendly. 2 rooms, foyer, popular detached bath, large dinet and kitchen. Frigidaire on house current. Carpeted corridors. 20 minutes to downtown on car line. A quiet, lovely section of the city. Will furnish if desired.
REAL ESTATE MTGE. & GUAR. CORP.
1610 K St. N.W. National 1403

$47.50 THE ALLISON, 4425 14th St. N.W., at Allison St. Everything in first-class condition. If you want a nice front apartment see our 2 rooms, kitchen and bath, $47.50. Electrical refrigeration on house current. Resident Mgr., Apt. 25.
L. E. BREUNINGER & SONS, INC.
211 Investment Bldg. Nat. 2040.

$49.50 453 MANOR PLACE N.W. Bright 3 rooms, kitchen, tiled bath, shower, built-in tub; Westinghouse elec. refrig.; radio aerial; just reconditioned. Apt. 3.
HENRY J. ROBB, INC.
1024 Vermont Ave. Di. 8141

$50.00 NEWTON HALL, 1417 Newton St. NW. Convenient location. 2 rooms, dining alcove, kitchen and bath, refrigeration included. Elevator. Manager on premises.
SHANNON & LUCHS CO.,
1505 H ST. NW. Nat. 2345.

$52.00 TO $56.50. 1900 LAMONT ST. N.W.—2 rooms, kitchen, dinette and bath; Murphy bed; electric refrigeration. Call Res. Mgr., Col. 4599, or
NAT'L MORTGAGE & INV. CORP.
1004 Vermont Ave. Nat. 5833.

$52.50 AND $57.50. 1433-1443 Spring Road N.W. Apartment of 1 and 2 rooms dinette, kitchen and bath. Electric refrigeration. Resident manager.
THOS. J. FISHER & CO., INC.
738 15th St. N.W. Dist. 6830

$52.50 804 BUTTERNUT ST. NW., near Walter Reed Hospital, reduced rental on delightful apartments of 3 rooms and bath; some with porches. Resident manager.
WM. H. SAUNDERS CO., INC.
1519 K St. NW. Dist. 1015.

$55.00 THE HOME, 7th and Mass. Ave. N.W. Downtown location, opposite Carnegie Library. 4 rooms, kitchen and bath. Frigidaire.
AMERICAN SECURITY & TRUST CO.
Real Estate Department
15th & Pa. Ave. N.W. Na. 4815

$55.00 THE CEDRIC, 4120 14th St. N.W. A delightful location. Convenient to schools, play grounds, stores, car and bus lines. 2 rooms, kitchen dinette and bath. Front apt. Refrigeration on house meter. See this today. Resident manager on premises.
AMERICAN SECURITY & TRUST CO.
Real Estate Department
15th & Pa. Ave. N.W. Na. 4815

$60.00 707 20th St. N.W. Walking distance to Government Depts. 4 rooms and bath.
WM. H. SAUNDERS CO., INC.
1519 K St. N.W. Dist. 1015.

$75.00 TO $97.50. 1316 New Hampshire Ave. 3 rooms, kitchen and bath to 4 rooms, kitchen and bath. Electric refrigeration. Resident manager.
RANDALL H. HAGNER & CO.,
1321 Conn. Ave. Decatur 3600

$75.00 2151 CALIFORNIA ST. N.W.
FREE GAS
FREE ELECTRICITY
FREE REFRIGERATION
ELEVATOR SERVICE
5 rooms and bath. Resident manager.
WM. H. SAUNDERS CO., INC.
1519 K St. N.W. Dist. 1015

$75.00 THE BRIARCLIFF, 1862 Mintwood Pl. N.W. Within 2 blocks of 18th St. and Columbia Rd. N.W. 3 EXPOSURES, all outside rooms, large and cool. Outside windows in bath and kitchen. 3 rooms, kitchen, butler's pantry, reception hall and bath. Convenient to stores, transportation; quiet, refined atmosphere. Refrigeration on house meter. Phone for appointment to inspect.
AMERICAN SECURITY & TRUST CO.
Real Estate Department.
15th and Pa. Ave. N.W. Na. 4815.

$100 to $145. PARK TOWER, 2440 16th st. nw. 5 rooms (2 bedrooms), bath and porch; refrigeration included; 3 elevators, switchboard, garage. Manager on premises.
SHANNON & LUCHS CO.,
1505 H St. nw. Nat. 2345.

APARTMENTS—Unfurnished 52
(Continued.)

Match These

Downtown Apartments at Revised Rentals . . . if you can!

Near Govt. Depts.—Save Car Fare—Free Frigidaire Current—Radio.

PARK CENTRAL
Cor. 19th and F Sts. N. W.

$35.50—Bachelor apartment, consisting of large, bright living room, dressing room with portable bed, tiled bath with built-in tub and shower.

$42.50—Lovely housekeeping apartment, consisting of bright living room, dressing room with portable bed, dinette, kitchen and tiled bath, built-in tub and shower.

$72.50—Apartment consisting of reception hall, large, bright living room, bedroom, sun room (12x18), cozy dining room, kitchen, fully tiled bath with built-in tub and shower.

Carpeted Corridors, Bellboy Service, Parquet Floors, Switchboard and Elevator Service.

Open, Lighted Until 10 P. M.
Resident Mgr. on Premises

Our representative will take you to see these apartments.

CAFRITZ MANAGED

Overlooking Lincoln Memorial

Lowest Rents in Town
CORCORAN COURTS
23rd and D Sts. N.W.

Convenient to Downtown
Quiet Neighborhood
Frigidaire Current Free

$36.00—Bachelor apartment, consisting of rec. hall, large living room with dressing closet and portable bed, tiled bath, built-in tub and shower.

$42.50—Lovely housekeeping apartment, consisting of reception hall, large, bright living room with dressing closet and Murphy bed, kitchen and tiled bath with built-in tub and shower.

$65.00—Large apartment, consisting of reception hall, unusually large living room with dressing closet and Murphy bed, bedroom, dinette, kitchen and tiled bath with built-in tub and shower.

Open and Lighted Until 10 P. M.
Our representative will take you to see these apts.

See Manager. Nat. 6933.

Highlands
and
Westmoreland
Conn. Ave. at California St.
Two rooms and bath to six rooms and bath. Housekeeping and nonhousekeeping. Furnished and unfurnished. Full hotel service if desired. Dining room unexcelled. Reasonable rentals.
Linkins Co.
1733 De Sales St. N.W.

NEWPORT, 2164 FLA. AVE.
Florida Ave., at Massachusetts Ave. N.W.
2 rms., kitch., recep. hall, bath......$47.50
Apply Resident Manager, Apt. 2.

LANSING, 116 N. C. Ave. S.E.
2 blocks from Capitol & Library of Congress.
3 all outside rooms, kit., bath......$37.50
Apply JANITOR or phone Col. 1342.

APARTMENTS—Unfurnished 52
(Continued.)

THREE EXPOSURES
1712 18th st. nw. Living room, bedroom and large foyer for use as dinette. Cool rooms, each with 2 exposures. 3 large closets shelved to use for linen or storage. Outside windows in bath and kitchen. Frigidaire, 24-hour elevator service, beautiful building. $65. Mrs. Clasel, res. mgr., or phone Di. 0566.

$32.50—Three rooms, kitchen, bath and small back porch; with heat and janitor service. 920 New York ave. nw.

FOR COLORED
1713 OREGON AVENUE.
$42.50 to $45
Two rooms, kitchen and bath; excellent condition.
NATL. MORTGAGE & INV. CORP.
1004 Vermont Ave. Nat. 5833.

COLORED—1442 Corcoran st. nw.; 4 rms., bath; rent reduced; no objection to children. Key at 1408 10th st. nw. Dec. 5694.

OFFICES—STUDIOS for Rent 55

LARGE OFFICE with desks; private toilet; rent reasonable. 1125 14th st. nw.

EDMONDS BLDG.
917 15th st., opposite McPherson square. Large, well-ventilated offices in suites of 2, 4 or 6 rooms. Complete service designed to appeal to substantial tenants. Very low rentals.
SHANNON & LUCHS CO.
1505 H st. nw. Nat. 2345

HOUSES—Rent—Furnished 57

CLEVELAND PARK—Completely furnished 9-rm. shaded home; 4 bedrms. and bath; 1st floor, entrance hall, living room, dining room, den, kitchen, lavatory; piano, radio; built-in garage; near transportation; $100 monthly till September. Cleve. 2046.

NEAR Dupont Circle—Charmingly furn. house; 8 rooms, 2 baths; rent reduced. Phone Dec. 2525.

37TH ST. NW., 1918—Exclusive section; attractively furn. tapestry brick home; 6 sunny rooms, tile bath (with shower); extra lav.; h.-w. h., automatic water heater; screened slp. porch, sun porch; built-in garage; shrubbery; $80 mo. EM. 7606.

$65.00 724 SHERIDAN ST. N.W. Modern six-room and bath home, nicely furnished, large Frigidaire, piano, radio; near schools, churches, car lines, stores.
HENRY J. ROBB, INC.
1024 Vermont Ave. Di. 8141

We have several very desirable furnished houses for lease at very reasonable rentals, from $150 to $400 per month.
LINKINS CO.
1733 De Sales St. Dist. 3522.

HOUSES—Rent—Unfurnished 58

CHERRYDALE, VA.—Near Lee Highway; 2-story bungalow; 6 rms., ba., 2-car gar.; being made over new; $50. Also Hyattsville, Md., corner, large lot, shade, 8 rms., 2 ba., veranda, garage. Clev. 4733.

CHEVY CHASE—1 blk. Conn. ave.; 2-story brick bungalow, made over new; 4 bedrooms, 2 ba., screened private porch, 2-car built-in garage. Cleve. 4733.

CHEVY CHASE, D. C.—7 rooms, sleeping porch; oil burner, automatic refrigeration, large yard; conv. to schools; $100 month. Clev. 6289.

CHEVY CHASE—Reduce your rent; suitable for 1 or 2 families; 8 bedrooms, 2 ba., beautiful 1st-floor plan; 2-car gar.; shade; paved street; near school. Clev. 4733.

CHEVY CHASE HEIGHTS—Beautiful location; dandy 6-room house, in excellent condition; $65 mo. Munger-Hollingsworth Co., Bank Bldg., Bethesda, Md. Wisc. 4652.

CHEVY CHASE, D. C.—6 rooms, 1 bath, garage; 7 rooms, 2 baths, garage; 10 rooms, 2 baths, garage. Emerson 5083.

GARFIELD ST., 3839—Semidetached brick, 8 rooms, 2 baths garage; newly decorated; $85. Adams 9137-W. Owner.

GET OUR for rent list of modern homes and apartments; reasonably priced. John F. Donohoe & Sons, 314 Penna. ave. se.

NEARBY VA.—6 rms., bath bungalow; open fireplace, 2-car ga.; large lot; near State road. Greenwood 2168.

NEARBY MD.—5 rms., ba. bungalow; being made over new; good lot; 2 blks. bus line. Greenwood 2168.

NEW 6-room stucco house, garage, beautiful location, 15 minutes from White House, $65. Key at 4939 Chesapeake st. nw. Pot. 3014.

NEWTON ST. NW., 1829—10 rooms, 2 baths; most convenient location; excellent neighborhood; reas. priced. Col. 1801.

WE HAVE several fine 2-family houses at low rental. Robert L. McKeever, Shoreham Bldg. Na. 4750.

WE OWN a large number of detached bungalows and houses nearby Va. and Md. and Chevy Chase, D. C.; 5 rms., ba. to 11 rms., 2 ba.; rents $36 to $110 mo.; have our own mechanics keep our houses in excellent condition; would be glad to have real estate salesmen rent and sell. See me personally for lists. Fulton R. Gordon, 1427 Eye st. nw. Dis. 5231.

6TH ST. SW., 1244—Modern 6-rm. brick; newly decorated; excel. cond.; inclosed porches; double garage; near all car lines; reduced to $45. CO. 8550.

8TH ST. NE., 614—8 rms., h. w. h., gas and electricity; first-class condition; arranged for 2 families; double brick garage. Apply 610 F st. ne.

112 ADAMS ST. NW.—Six rooms, bath, 2 porches, large yard, 2-car garage; reasonable.

7-ROOM HOME, newly papered, hot-water heat, elec., large lot; near Catholic University; convenient to bus and car line. 702 Lawrence st., Brookland, D. C.

$75.00 ATTRACTIVE CORNER HOUSE. 6 rooms, 2 sun rooms, perfect for entertaining or for children; 2 baths, 2-car garage. 3540 Hertford Place N.W.
HENRY J. ROBB, INC.
1024 Vermont Ave. Dist. 8141

$80.00 MORRISON ST. Chevy Chase, D. C. Bungalow, 4 bedrooms, 2 baths. B. I. garage, oil heat, lovely yard. Perfect condition.
W. C. & A. N. MILLER
District 4464

1337 Madison St. NW.—Semidetached brick home; 3 bed chambers, 2 baths; sewing room on second floor; modern kitchen; spacious living room, dining room and breakfast room; 2-car garage; oil burner; finished attic for extra guests if needed. Can be seen at any time. Moderate rent to acceptable tenant.
HENRY J. ROBB, INC.
1024 Vermont Ave. Di. 8141.

720 ROXBORO PL. N.W.
Desirable, semidetached, modern brick home, 6 rooms, bath, built-in garage, excellent condition throughout, $50.

509 SOMERSET PL. N.W.
Cozy, semidetached, brick home, 5 rooms, bath, front porch, built-in garage; modern; good condition; $52.50.
HENRY J. ROBB, INC.
1024 Vermont Ave. Dist. 8141.

TOWN HOUSE
Splendidly Arranged for Entertaining
At 2034 16th st. nw., this aristocratic 14-room corner home will be rented to an acceptable tenant at a low figure. There are 4 baths, 2 extra lavatories, grass plot with hedge in front and small garden in rear. There are 3 exposures. Built-in double garage heated. Sun parlor and 3d floor open porch covered with awning. French windows in principal rooms. Will be entirely redecorated. Phone for appointment to inspect.
HENRY J. ROBB, INC. DI. 8141.

Furnished or Unfurnished 59

CHEVY CHASE, MD.—12 Blackthorne st. 8 rooms, bath, sunrm., recreation and maid's room; detached garage; electric refrigeration; automatic blower, heat; $85 mo. unfurn., $100 mo. furn. Apply on premises.

SUBURBAN—For Rent 61

BUNGALOWS—Made over new; nearby Va. and Md.; 5 to 6 rms. and bath, $36 to $50 mo. Cleve. 4733.

CLARENDON—Spanish style house, furnished; 6 rooms, tile bath, shower; near Lee highway; 15 min. downtown; elec. range and refrig., gar.; April 15-July 1 or longer; $85 month. Clarendon 3262.

FORT MYER HEIGHTS—On car line; 3 rms., priv. bath; a. m. i.; $25. Clar. 1023.

NEARBY VA.—3 bedrooms, sleeping porch, tile bath, large liv. room, open fireplace, screened side porch; gar.; shade; large lot. $52 mo. Wal. 8893.

SEVEN ROOMS, bath, gas heat, 1¼ acground; fruit, flowers; located Braddock Heights, Alex., Va. Price, $95 per month. Graham & Ogden, Realtors, 803 King, Alex., Va. Phone Alex. 1300.

TEMPLE PARK, Alexandria; on Wash. bus line, 25 min. to Pa. ave.; 6 rms., tile bath; hardwood fls.; large basement and yard; a. m. i.; $42.50. Alex. 392-W.

WANTED—TO RENT 65

FURNISHED house; 6 rms. or more; Lyon Village or vicinity. Wal. 6369.

LIST YOUR PROPERTIES for rent with Graham & Ogden, 313 Woodward Bldg., Natl. 3669. 803 King st., Alex. 1300.

WE can rent your house to desirable tenants. Call us today. Lewey, Inc., 1003 K st. nw. Di. 3625.

Specializing in Property Management.
A. S. GARDINER.
932 Investment Bldg. Natl. 0334.

I CAN RENT YOUR VACANT PROPERTY.
HARRY B. PITTS.
1343 H St. N.W. Met. 4300.

BUSINESS PROPERTY—Sale 67

BUSINESS OPPORTUNITY.
Near K Street Market.
922 5th ST. N.W.
An ideal location for your business; a large store with connecting garage for four cars. Priced for quick sale, $14,500.
CHAS. D. SAGER.
National 0036. 924 14th St. N.W.

HOUSES FOR SALE 68

A BRAND-NEW center hall plan brick home in a very desirable section of Chevy Chase, D. C. This delightful home is on a splendid lot; has three fine bedrooms, two tiled baths, finished attic, and a real sun room. Very moderately priced at $12,500. District 1017.

CHEVY CHASE, D. C.—New brick, 6 rooms, 2 baths, breakfast room, finished attic; large lot; high elevation; built to sell for $13,950; reduced to $11,250. Call owner, Clev. 4733.

CHEVY CHASE—All brick, slate roof, 3 bedrooms, 2 baths, finished attic; lg. lot; high elevation; desirably situated; reasonable terms. Greenwood 2168.

FOR COLORED—1109 Irving st. nw. 9 rms., a. m. i.; price, $6,000. For appt. to inspect, phone GE. 0749.

GUEST THEATER TICKETS—The Washington Post will give two free guest tickets to Loew's Fox Theater with each paid-in-advance want ad for seven or more times when brought to The Post's main office. Now playing Milton Berle, in person. On the screen, "Men Must Fight."

NEVADA AVE., 5616—Near public and parochial schools, churches, stores; 4 bright, cheerful bedrms.; gar. Em. 0939.

$8,750—TERMS TO SUIT.
Downtown section, 11 rooms, bath, h.-w. h., electricity. Lewey, Inc., 1003 K st. nw. District 3625.

$8,950—In Saul's Addition, large 6-room, det. home, on lot 40 by 160 ft.; many fruit trees and flowers in rear yard; garage; convenient to two car lines.
Ph. Nat. 1438 until 9 P. M.

$7,950—Brand-new det. brick. West Chevy Chase, D. C., about two squares from Wisconsin ave. Six good-size rooms, attic, bright cellar, house beautifully finished; large southern porch; lot about 150 ft. deep; garage.
Ph. Nat. 1438 until 9 P. M.

"WE ARE SELLING THE EARTH."
Perry st., 4007, 5 rooms, bath, $6,300. 13th st. nw., 6 rooms, mod., $5,500. House, service station, Balto. blvd., $9,500.
McCADDON R. E. CO., 3659 13th NW.

WESLEY HEIGHTS.
If interested in a small house in this community, it will pay to investigate this; reasonably priced; can be financed attractively to responsible party; vacant. 4540 Lowell st. nw.; Em. 6512.

$5,950—SEMI-DETACHED BRICK
Located in Brightwood, near the car line, stores and public school. Six rooms, bath, double rear porches, hot-water heat, hardwood floors and a built-in garage. Priced to sell today.
SHANNON & LUCHS CO.
1505 H St. N.W. National 2345

BRAND NEW
1512 V St. SE.—Semidetached, all-brick, 7 rooms; beautiful bath, breakfast alcove, 4 bedrooms, cement front porch, oil burner, electric refrigerator, complete kitchen, etc. Low price for quick sale. Lin. 2986-J.

AN EXCEPTIONAL BUY
$9,450
Ideally situated in Chevy Chase, on beautiful street, half square from Conn. ave., modern 9-rm. brick house; excellent condition throughout; glassed-in sleeping and breakfast porches; front porch; high elevation. Phone now for appointment to inspect. S. A. Young, Cleve. 4752.

Near Mass. Ave. Extended
$13,500—EASY TERMS.
Now under construction; detached brick residence; on large shaded lot; containing all modern equipment; living room, library, dining room, pantry and kitchen, 3 master bedrooms, 2 baths; servants' room and bath; garage for 2 cars; rare opportunity; phone now.
WM. K. HARTUNG CO.,
Shoreham Bldg. Natl. 2232.

Near Walter Reed Hospital
1317 FERN ST. N.W.
COST $15,500
SALE PRICE $11,750
Detached eight-room house, all modern improvements, with oil heater; large lot with garage. Excellent neighborhood.
CHAS. D. SAGER
Natl. 0036. 924 14th St. N.W.

$250 CASH.
GLOVER PARK.
A very unusual opportunity to purchase a nice home on the best of terms. Reduced to $8,400. Has six large rooms, bath, three porches and garage; is in new-house condition, having been renovated throughout; excellent location and convenient to Western High School. Immediate possession.
WM. M. THROCKMORTON,
Dist. 6092. After 6 P. M., Wis. 3996.

FOR COLORED.
KINGMAN PARK
23rd and Benning Blvd. N.E.
NEW HOMES
$6,175 to $6,495
Price and Terms
That
Fit Your Income
Modern; Brick; Recreation Room; Good Lots; Three Large Porches
No Family Should Rent
Home Ownership Easy
Sample House
520 23rd St. N.E.
CHAS. D. SAGER
Realtor and Builder.
National 0036. 924 14th St. N.W.

SALE or EXCHANGE 70

COLORED—7-room bungalow; elec., hot-water heat; 5 lots; no cash; buy like rent; will trade or rent cheap. Call 817 14th nw., Room 307.

SEVERAL houses and apt. house with one trust; will sell cheap for cash or exchange for small first mortgage. CO. 6161-M.

FOR EXCHANGE 70A

WANTED NEW AUTO FOR SHORE FRONT LOTS. BOX 81, WASHINGTON POST.

SUBURBAN for SALE 72

HILLCREST—Corner near Ala. ave.; all improvements, including sewer; $1,050. F. M. Doyle, Realtor, Dist. 7965.

ONE of the finest home sites in Wash.; corner 39th and Fulton sts. nw.; will sacrifice, 75c foot. Met. 1704.

2 IDEAL shaded home sites, Chevy Chase, D. C.; each 40x110; $750; priced to sell quickly. Phone Adams 1786.

2 LOTS—45.1 ft. front; first commercial zone; 403 and 405 2d st. ne., facing the Plaza. Bargain, $11,000. Will take improved property in exchange. Mr. Bettrus, West 2000, Br. 112, Fort Myer, Va., Battery Headquarters.

SUBURBAN for SALE 73

COLMAR MANOR, MD. —4 lots, 2-room cottage; reasonable. ATlantic 4429-J.

GUEST THEATER TICKETS—The Washington Post will give two free guest tickets to Loew's Fox Theater with each paid-in-advance want ad for seven or more times when brought to The Post's main office. Now playing Milton Berle, in person. On the screen, "Men Must Fight."

KENSINGTON, MD.—Modern 7-rm. house; ¾-acre ground; $500 cash, balance monthly. Call Wis. 2333.

LET us build you a suburban home on one to five acre tracts; 10 years to pay; 9 miles from D. C.; you will like it. Ask Geo. T. McNab, Falls Church 408.

SUBURBAN HOMES AND FARMS. RENT OR SALE. ROBERT E. LOHR. 311 CEDAR ST., TAKOMA PARK. GE. 0681.

TEN ROOMS—Colonial house, on 2 acres, fronting highway; 12 minutes' drive to city over Memorial Bridge; exceptional bargain; easy terms. Address owner, Box 1, Arlington, Va.

LYON VILLAGE
ON GRENADA TERRACE
SPANISH BUNGALOW.
Five rooms, bath; oil heat; price slashed for quick sale; open all day Sunday.
LYON & FITCH, INC., Wal. 8410.

SUBURBAN—Sale or Rent 73A

TAKOMA PARK PROPERTIES.
ALBANY D. GRUBB.
33 Carroll ave., Takoma Park. SH. 3152.

FARMS—Land for Sale 74

FARMS, water-front property, colonial homes; write for list. Leonard Snider, La Plata, Md.

50 ACRES—6-room house; barn and other outbuildings; 2 horses, some equipment; 25 miles toward Baltimore; $3,500; ½ cash. Call Wis. 2333.

SHORE PROPERTY—Sale 76

REHOBOTH BEACH, DEL.—On the ocean. Rent or buy NOW your summer home here where pine and ocean meet. Cottages or lots. Prices reduced. Full information, address Publicity Bureau, 639 F st. nw. Phone Emerson 1686.

REAL LOG CABIN
Ideal; 3 rooms, kitchen and bath; also porch; stone chimney, fireplace; large plot; beautiful trees; overlooking water; no nettles; 30 miles from city; $875; terms. Phone Metropolitan 9440.

The Washington Post. APRIL 6, 1933.

THE ONCE OVER

By H. I. PHILLIPS

THE NEW DEAL IN SECURITY ADVERTISEMENTS.

(As they might announce offerings of new flotations under the new bill.)

$5,000,000 6% BONDS REPUBLIC OF BOKA-BOKA.

WE will issue $5,000,000 in bonds of the Republic of Boka-Boka due October 15, 1939, bearing interest at 6 per cent.

The Republic of Boka-Boka is, or was at the time of this writing, located in South America. It is bounded on the north by Gopalia, on the south by Letevia, on the west by Joe's Wayside Tourist Camp and on the east by an unidentified army.

Its president is Ramos de la Ruey, a six-goal polo man in his own right and one of the best dinner companions in all South America. The secretary of the treasury is his wife, Dolores, a distinguished beauty. The remaining cabinet offices are held by their son Pastores ("Pookie") de la Ruey, who is the very life of night-club life on two continents. (You asked for the facts, mister, and you're getting 'em.)

PURPOSE.

The bonds are issued for these three major purposes:

1. To build a railroad to the top of Mount Lopa. The president built a public drinking fountain on the top of the mountain and the public is refusing to make the trip on foot.

2. The Secretary of the Treasury is short.

3. The President's son wants to pay off some annoying debts and buy a yacht.

PRIOR OBLIGATIONS.

$25,000,000,000 Expansion 8s due April 1, 1927..........(Default)
$30,000,000 General Whoopee 5s of 1912..........(Default)
$10,000,000 Collapsible 4s of 1930 (Default)
$4.50 personal note of the President, (Only 75 cents outstanding).

Wimple, Wimple & Wimple, Chicago.

* * * *

NORTH AMERICAN OYSTER SHELL REFILLING CORP., CATAWBA, DEL.

New Issue. July 1.

Four Per Cent Preferred Stock. (Nonvoting.)

The undersigned has purchased for the underwriting syndicate a new issue of 6 per cent preferred stock of the North American Oyster Shell Refilling Corporation. This corporation is in the business of refilling and refinishing oyster shells and is positively not a motion picture.

The company has been in business more than a year and is well managed, except for a few vice presidents who got in by mistake. The president has a good reputation for devotion to business. He does not play golf and has no intention of taking it up. The other officers are normal intellectually.

PURPOSE.

The proceeds of the new stock will be used to market a device for getting shrimp out of cans with a zipper instead of with a can opener.

Don't say we didn't warn you.

P. K. HOTCHACHA & CO.

EXPOSE.

I told her that I lived in style,
And hobnobbed with society.
I reveled in her pretty smile,
And felt that she believed in me.

I told her that I had a grand
White mansion matched as yet by none.
She looked me up in Bradstreet's and
I realized that I was Dun.

—*ROBERT MARKO.*

WRONG AGAIN.

One of the largest drug store chains in the country went into receivership the other day. This will come as a great surprise to people who had always imagined there was good money in books, liverwurst sandwiches and jig-saw puzzles.

Add similes: As delighted as an individual old-fashioned druggest at the news a drug store chain is in trouble.

The more one reads the statements of Dr. Paul Goebbels, Germany's National Minister of Propaganda, the more one realizes that he would make an ideal press agent for somebody who was determined to shake off all friends.

(Copyright, 1933.)

Timothy W. McCarthy Catholic U. Valedictorian

Timothy W. McCarthy, of Rockville, Conn., last night was designated valedictorian of the class of 1933 at Catholic University. Formal announcement was made by Frank J. Brennan, senior class president, after a close election, in which seven other candidates were successfully eliminated by the victor.

Mrs. Roosevelt To Hear Concert

National Symphony Orchestra Gives Final Performance Today.

Mrs. Franklin D. Roosevelt will attend the final concert of the National Symphony Orchestra, 4:45 p. m. today at Constitution Hall.

The concert will be the last of the 28 concerts presented and a schedule similar to this season's engagements of the symphony is planned for 1934. A city-wide campaign to raise funds for the continuance of the orchestral group is being carried on.

The program today will be "Die Freischutz" (Weber), "D Minor Symphony" (Cesar Franck), "Le Rouet d'Omphale" (Saint-Saens), overture from "Tannhauser" (Wagner.)

TRAFFIC TOLL

TO DATE.

It is always an excellent idea to use both hands for steering purposes. In an emergency you have a much better chance of avoiding a crash if both hands are being used properly than if you are using only one.

The accident figures are:

	1932.	1933.
Deaths	27	19
Injuries	919	883
Accidents	1,998	2,027

"Be Careful!"

WILLIAM E. LEAHY BEING BOOSTED FOR SOLICITOR GENERAL

Capital Lawyer Reported to Have Indorsement of Senator Walsh.

By J. BERNARD McDONNELL.

Appointment of William E. Leahy, nationally known Washington lawyer, as Solicitor General of the United States, has been urged on Attorney General Homer Cummings by several leaders prominent in the Democratic party.

Senators David I. Walsh and Marcus A. Coolidge, of Massachusetts; Representative John McCormack, and other members of the Massachusetts delegation in the House have advanced Mr. Leahy for the post, as has also John E. Laskey, former District attorney, under whom Mr. Leahy served as chief assistant several years ago.

Aid to Palmer.

Mr. Leahy came to Washington from Massachusetts a quarter of a century ago and won his spurs in legal practice in the District. He was named special Assistant United States Attorney General by A. Mitchell Palmer and brought about the conviction of Nicky Arnstein and others. He was counsel in the Fall-Doheny, Charles Morse, the gigantic lumber war fraud, and other cases which attracted national attention. Although he has a lucrative practice, Mr. Leahy would swap it immediately for the honor which goes with the solicitor general's job in the eyes of the legal profession. Several other candidates for the post also are under consideration.

A. M. Fisher Mentioned.

Another dark horse candidate for the post of District Commissioner has had his name presented to the White House for consideration by the President. He is Atwood M. Fisher, who formerly was treasurer of the Potomac Electric Power Co. until he retired a while ago to repair his health. Mr. Fisher is said to have received the approval of Secretary of Commerce Daniel Roper, Senator Burton Wheeler (Democrat), of Montana, and others. Mr. Fisher has been president of the Chevy Chase Citizens Association, in which he has taken special interest in schools, police and fire departments.

When a decision will be made by the President is not known. It was said authoritatively at the White House yesterday that the President had not considered the problem of District appointments, and did not know just when he would get around to it.

"Buy-Dry" Campaign Faces Local Merchants

A "Buy Dry" campaign will be inaugurated by members of the Citizens' Association for Law and Order, when beer becomes legal in Washington, it was decided at a meeting of the board of directors of the organization yesterday in the Calvary Baptist Church.

The new move will take the form of a boycott of merchants handling wet wares. The group adopted a resolution asking all prohibition organizations to follow their example.

Objections to Sign Regulations Heard

More Orderliness Seen by District in Revised Outdoor Code.

Some objections to several of the half dozen proposed changes in the District sign regulations were voiced yesterday at a public hearing before the District Commissioners. The revised regulations are intended to make for more orderliness in outdoor advertising.

David Hornstein, representing the Sign and Pictorial Painters Local Union, objected particularly to the amendment designed to make more rigid the restrictions on signs that project beyond the building lines and those erected on roofs.

Robert Bresford, of the Architects Advisory Council, and Maj. John C. Gotwals, Engineer Commissioner, came to the defense of the proposed changes. The whole matter was taken under advisement.

Takoma Park Resident Charged With Assault

A warrant for the arrest of Harry E. Dodge, 252 Maple avenue, Takoma Park, Md., on charges of assault and battery, was issued last night by Jusaice of the Peace David Mears, of Silver Spring, on the complaint of Alfred H. Annandale, inspector for the Washington Suburban Sanitary Commission.

The alleged assault is said to have occurred yesterday afternoon when Annandale went to Dodge's home to investigate a reported illegal sewer connection.

CADETS RECEIVE COMMISSIONS

Post Staff Photo.

Forty cadet officers of the honors regiment at McKinley High School received their commissions yesterday from Dr. Luther H. Reichelderfer, chairman of the Board of District Commissioners. Left to right—Lieut. Col. James B. Edmunds, who received a commission and who presented the officers; Commissioner Reichelderfer, Col. Wallace M. Craigie, Maj. Fred Pfohl, receiving commission, and Lieut. P. L. Doerr, Infantry Reserve.

44 M'KINLEY CADETS ARE COMMISSIONED

Dr. Reichelderfer Recalls His Experiences 40 Years Ago in Presentations.

Forty-four cadet officers of McKinley High School yesterday were presented their commissions by Dr. Luther H. Reichelderfer, president of the Board of Commissioners—who 40 years ago was commissioned in a like manner as colonel of Washington's small but growing cadet brigade.

The presentations were made at the McKinley Stadium before a large assemblage of the institution's students and with the cadet forces of the high school drawn up in military order.

Just before beginning to hand out the commissions, Dr. Reichelderfer made a brief address to the assembled officers, complimenting their achievements and lauding the purposes of high school military training.

Dr. Reichelderfer told the young officers of his own experience of 40 years ago and declared that "40 years from now you will look back as I do and be glad that you were a cadet."

Yesterday's exercises were part of a new plan for awarding high school cadet commissions. Previously the officers of the entire corps have been commissioned at one ceremony. This year Dr. Stephen E. Kramer, first assistant superintendent of schools, ordered that each school's officers be commissioned separately.

Lieut. Wallace M. Craigie has announced dates for the remaining cadet competitions, which begin next Monday in Central High School Stadium at 2:30 p. m. with the battalion competitive drill and band competition.

The regional competitive drill, it was announced, will be held at Central Stadium April 24. All five high schools will participate.

The big event of the year—the company competitive drill—will be held June 5 and 6, with the winners being announced at the conclusion of the second day's drilling and a grand brigade review.

Entz Fails to Appear Before School Board

H. H. Entz, who has failed to get his two children back to the Thomson School because of the charge of the Board of Education that they have not been properly vaccinated, asked for a hearing before the board yesterday afternoon but failed to appear.

Guards are still stationed at the Thomson School to keep the children from entering. A mandamus will be heard before Justice Cox, in District Supreme Court, April 10. Dr. Frank W. Ballou, superintendent of schools, against whom the suit has been brought, observed yesterday that the board should have been named defendant.

POISON DOSE FATAL TO ARTHUR BROWNE

Financial Worries Believed to Blame for Death of Realty Man.

Arthur Browne, 43, an associate in Randall H. Hagner & Co., Inc., realtors, committed suicide yesterday by swallowing poison. He was found unconscious in the bathroom of his home, 2204 Wyoming avenue, by his wife and removed to Emergency Hospital, where he died shortly before noon.

When his death was first reported it was understood that acute indigestion was the cause, but later it became known that he had taken the poison. Acting Coroner A. Magruder MacDonald issued a certificate of suicide. Financial worries are believed to have prompted his act.

Mr. Browne was prominent in Washington real estate circles and had been associated in the Hagner firm for many years with his brother, Alexander Britten Browne. He was at work as usual Tuesday.

His wife, Mrs. Jane W. Browne; a daughter, Jane, 6; a son, Arthur, jr., 10; his brother and another brother, Aldis Browne, of Chicago, survive him.

He was a member of the Chevy Chase and Cosmopolitan Clubs, the Washington Board of Trade and the Washington Real Estate Board.

A lifelong resident of the District, Mr. Browne was the son of the late Aldis P. Browne.

G. U. Portuguese Club To Honor Chile Charge

A testimonial to Benjamin Cohen, Charge d'Affaires of the Chilean Embassy and a graduate student of the Georgetown University, will be given tomorrow at 8:30 p. m. at 1106 Connecticut avenue by the Portuguese Club of the University.

There will be a musical program. Dr. J. de S. Coutinho, professor of Portuguese at Georgetown, is arranging the testimonial.

Police Hold Pair In Woman's Death

Brick Found in Cumberland Probe With Hair Still Sticking to It.

Further police investigation into the mysterious death Sunday of Mrs. Eva Cumberland, 60, of 724 Ninth street southeast, yesterday led to the release of all but two men suspects. Mrs. Cumberland died at Gallinger Hospital about twelve hours after she was found Sunday morning in an alley near her home. Death resulted from a fracture of the skull.

Detective Sergt. H. K. Wilson, chief of the homicide squad, said last night that he is certain that the woman was either "pushed, shoved, or fell" on a brick pile where she was found. A brick, with a quantity of hair stuck to it, is in police hands.

Edward Taylor, 32, of 913 Potomac avenue southeast, and Wilbur Allen, 34, of Camp Springs, Md., are being held.

Citizens Indorse D. C. Surplus Use

Friendship Group Against Closing Tenleytown Library Branch.

As a means of reducing District taxes, the Friendship Citizens Association last night proposed that the surplus District funds in the Treasury be used during the next fiscal year. The proposal is to be embodied in a letter to President Roosevelt.

The association asked for the removal of the special traffic light at Massachusetts and Wisconsin avenues, contending that it merely increased traffic congestion at that intersection.

It also vigorously opposed the closing of the Tenleytown Branch of the Public Library, which it is reported may become necessary, owing to the proposed reduction in the library appropriation.

Trade Association Lunches Today.

The Washington Trade Association executives will hold a luncheon meeting at 12:30 p. m. today at the Carlton Hotel. The subject will be "Business Credit Adjustments."

BIRTHS, DEATHS AND MARRIAGES

BIRTHS REPORTED.

Carl F. and Mildred D. Stone, girl.
Charles and Melba Abbate, girl.
Joseph L. and Sarah Wicks, girl.
Charles and Maru Miller, boy.
Jesse P. and Rachael Norris, boy.
Edward H. and Hazel Jackson, girl.
Clifford and Lottie Moore, girl.
John H. and Alice Allen, boy.
Duvall and Marion Tyler, boy.
George and Clara Roebuck, boy.

LICENSED TO MARRY.

John Otto Stromme, 22, 1910 1st st. nw., and Marjorie A. Robinette, 19, Lanham, Md. The Rev. H. H. Rowland.

Frank Hunkins, 33, 2021 M st. nw., and Margarite Sullivan, 33, 2721 Adams Mills rd. nw. The Rev. G. B. Harrington.

Ralph L. Gilbert, 22, 499 H st. sw., and Lillian E. Tabler, 18, Ballston, Va. The Rev. P. C. Coe.

John R. Young, 24, and Virginia Winn, 20, both of Ashbury Park, N. J. The Rev. Forney Hutchinson.

Lyde J. Griggs, 26, Winston-Salem, N. C., and Florence Miller, 20, Lexington, N. C. The Rev. T. E. Boorde.

Herman E. Chesser, 38, Alexandria, Va., and Oneda M. Tusing, 24, Rochelle, Va. The Rev. J. L. Cole.

Garland G. Sale, 21, and Hester L. Nelson, 18, both of Richmond, Va. The Rev. A. F. Poore.

Theodore Valondry, 39, Fort Myer, Va., and Virginia Turner, 20, Alexandria, Va. The Rev. H. M. Hennig.

George A. Thurston, 21, 2474 Ontario rd. nw., and Edith E. Quarles, 19, 2466 Ontario rd. nw. The Rev. K. W. Roy.

Cooper Charles, 34, 1371 Florida ave. nw., and Addie Hickmon, 32, 513 M st. nw. Judge R. E. Mattingly.

Edward Derkins, 28, 1110 Mt. Olive rd. ne., and Leenoria Montellor, 36, same address. The Rev. G. W. Turner.

Edward Yency, 21, 602 G st. nw., and Mable Conway, 20, 809 4th st. nw. The Rev. W. L. Hill.

Laurence Dennison, 27, 2201 Champlain st. nw., and Margaret Robinson, 27, 1427½ W st. nw. The Rev. W. B. Brooks.

Lewis E. Jones, 29, 1533 T st. nw., and Leutella E. Weston, 20, 4416 Chesapeake st. nw. Judge R. E. Mattingly.

DEATHS REPORTED.

Henry Schroeder, 90 yrs., U. S. Soldiers' Home Hosp.
Mary Brower, 74 yrs., National Homeopathic Hosp.
Annie J. Butler, 62 yrs., 1237 Pa. ave. se.
Benjamin L. Emerson, 49 yrs., 1408 Decatur st. nw.
Mary Donaldson, 49 yrs., Sibley Hosp.
Mark M. Trumbull, 39 yrs., 1823 Kalorama rd. nw.
Sallie V. Groff, 33 yrs., 3802 24th st. ne.
Allen Lynch, 26 yrs., Emergency Hosp.
Nicholas Loreto, 8 yrs., Eastern Branch.
Dorothy L. Ellertson, 2 days, Walter Reed General Hosp.
Mary E. Ross, 74 yrs., 1320 Q st. nw.
Ferdinand D. Lee, 73 yrs., 923 R st. nw.
Stephen Queenan, 64 yrs., 316 Va. ave. se.
Louise Bolen, 60 yrs., Emergency Hosp.
Edward Banks, 60 yrs., Emergency Hosp.
Samuel Snowden, 60 yrs., 429 20th st. nw.
Rodney Mitchell, 54 yrs., 238 L st. sw.
Robert Carter, 53 yrs., Home for Aged and Infirm.
Sarah Williams, 52 yrs., St. Elizabeths Hosp.
John Holmes, 46 yrs., Gallinger Hosp.
Ocellous Berry, 45 yrs., Walter Reed General Hosp.
Marshall Fry, 45 yrs., en route Freedmen's Hosp.
Malvin Wilkerson, 43 yrs., 1112 23d st. nw.
Leroy Veney, 40 yrs., en route Emergency Hosp.
William Bolton, 29 yrs., 1804 10th st. nw.
Bertha Anderson, 28 yrs., Gallinger Hosp.
Samuel Riddle, 24 yrs., Sibley Hosp.
Augustus Lewis, 20 yrs., Freedmen's Hosp.
Albert L. Faulkner, 1 yr., Children's Hosp.
Infant of Annie Smith, 1 days, Freedmen's Hosp.

WOMEN WETS TOLD OF BIG FIGHT AHEAD FOR REPEAL VICTORY

McDuffie and Wadsworth Join Mrs. Sabin in Rallying Her Cohorts.

Spurred on earlier by their dynamic, golden-haired leader, Mrs. Charles H. Sabin, women wets last night were lauded and counseled by two outstanding legislators—one of each political faith—at the annual banquet of the Women's Organization for National Prohibition Reform.

Representatives John McDuffie, Alabama, and James W. Wadsworth, New York, Democrat and Republican, respectively, were the lawmakers who addressed the feminine antiprohibitionists at the dinner which followed the opening of two days of sessions of the organization.

Declaring that the "first big decisive battle for repeal" had been won, Mrs. Sabin rallied the women antiprohibitionists on victory in the fight for "ratification and regulation."

"Knitting" After Victory.

Then, said the energetic antidry, "we may disband and go back to our knitting." Such disbanding, she averred, would "free for intelligent political action the largest body of instructed, knowledgable women ever let loose in a democracy."

"The American people are ready to correct the evils of the past," said Representative McDuffie, "and guard against the evils of the future. These days of distress are challenging the best thought of the Nation and men and women everywhere are taking more interest in their Government."

He declared that the American people "are determined to rid the country of conditions growing out of sumptuary laws which have encouraged graft and corruption in high place, giving both financial and political power to a criminal class, enlarged the boundaries of the underworld, added strength to the stranglehold of organized crime and made of good citizens hyprocrits and criminals. * * *"

Pointing out that there will be movements to delay consideration by State conventions of repeal, Representative McDuffie said:

"The plan of submission is unique and, in many respects, a far-reaching experiment. Irrespective of our views for or against the national prohibition amendment, it appears incumbent on all of us to afford this system of ratification by conventions the most thorough and eminently fair trial."

Highly commending the organization's previous efforts against prohibition, Representative Wadsworth urged them on to even greater efforts in the impending struggle at the State conventions and prior to these gatherings.

More Than Drink Question.

Relative to the repeal question submitted to State constitutional conventions, Representative Wadsworth said:

"And now the fight is back in the States again. We must carry 36 of them. We must not be diverted by beer. This is not a question merely of beverages, beers, wines and spirits. It is a question of sound constitutional government, and political decency which goes with it."

Concentration of effort in "doubtful" States was emphasized by Mr. Wadsworth. In this field he declared the women's organization would be of great importance. He concluded:

"If you, and those who, like you, are organized for this effort, perform as well in the immediate future as you have in the past, I have no doubt that repeal will prevail, and the greatest racket in history brought to a close."

At the day session another outstanding speaker was Sarah Schuyler Butler, daughter of Dr. Nicholas Murray Butler, president of Columbia University and a veteran antagonist of prohibition.

Sees Rebuke to G. O. P.

Miss Butler sounded a warning that "in their interest in the return of beer, the American people may forget the far more important problem of repeal."

A delegate to the last Republican national convention, Miss Butler declared that the party had gone down to "crushing and merited defeat at the hands of an electorate who would no longer tolerate evasion" of the repeal problem.

Mrs. E. Roland Harriman, chairman of the conference committee and prominent socially in New York, was toastmistress at the banquet last night, which was held at the Mayflower Hotel, where the conference is being held.

The sessions of the conference will continue today. State liquor control proposals are expected to form a major part of the discussions. Among prominent speakers will be Mrs. Elihu Root, daughter-in-law of Elihu Root, famous international jurist.

D. C.-Virginia Border Controversy Up Again

Old Dispute Over Jurisdiction Near Airport Revived by Oil Station Man; Bride Says Commissioners Have No Jurisdiction.

The moot question of what constitutes the District-Virginia boundary will again come before the District Commissioners today or tomorrow in connection with an application from a gasoline service station operator who has applied for a District license to operate just across the Potomac River.

If the Commissioners adopt the recommendation of Corporation Counsel William W. Bride they will deny the license on the grounds of lack of jurisdiction and will thereby hold that Alexander's Island and the site of the Washington-Hoover Airport are properly within the boundaries of Virginia.

A complication arises from the fact, however, that the Public Utilities Commission, acting upon an opinion almost a year ago from William A. Roberts, assistant corporation counsel, took the opposite view and as a consequence ordered the Potomac Electric Power Co. to place certain wires underground as they constituted a hazard to the airport. The power company complied with the order although the wires are actually under the control of a Virginia subsidiary.

This opinion bears the signatures of Vernon E. West, acting corporation counsel, although it is contrary to the opinion of Mr. Bride. It was signed by Mr. West through some misunderstanding of his chief's views while the latter was out of the city.

It is Mr. Bride's opinion that until the question is settled authoritatively by judicial process or by a special boundary commission, as proposed by Representative Smith, of Alexandria, the Commissioners should follow the policy of the last 100 years and refuse to exercise jurisdiction in the area south of the Highway Bridge.

The corporation counsel does not deny that there are good grounds for questioning Virginia's claim to this disputed territory, but he holds that the District is not in a position to prove its jurisdiction without resort to a boundary commission or the courts.

As Mr. Roberts pointed out in his opinion last year the Department of Justice has been contesting the claims of Virginia in regard to certain strips of land on the Virginia side of the present high-water mark of the Potomac. It has even threatened to question the claim to title of the Washington-Hoover Airport.

It is the contention of Mr. Roberts and those holding a similar view that the original Lord Baltimore grant extended to what now is known as Roache's Run and that when Maryland ceded part of its territory to the Federal Government for establishment of the National Capital this grant likewise extended to that line.

In those days the Potomac River was divided by what is known as Alexander's Island. With the construction of the railroad and with subsequent dumping, largely by the District, the area between Alexander's Island and Roache's Run was filled in with sediment.

The question of whether this territory actually belongs to the District was raised recently in connection with hearings on the Bingham bill to lease the Washington-Hoover Airport.

LINDBERGH RANSOM QUIZ HERE TO START

Grand Jury to Study Means' and Whittaker's Alleged Fraud Attempt.

An investigation into the alleged attempts of Gaston B Means and Norman T. Whittaker to obtain $35,000 from Mrs. Evalyn Walsh McLean last April during negotiations then going forward for the return of the Lindbergh baby will be launched by the District grand jury Tuesday, it was learned last night when deputy United States marshals began serving subpenas.

Means, sentenced to 15 years following his conviction on charges of stealing $104,000 from Mrs. McLean, and Whittaker, who is also confined in the District Jail, where he is awaiting trial on a charge of conspiring with Means to obtain that sum of money, allegedly went to Mrs. McLean and attempted to get $35,000 additional in April, 1932.

In confirming the report that the grand jury investigation would be started Tuesday, United States Attorney Leo A. Rover said last night that the pair went to Mrs. McLean, told her there was $49,000 in "hot money" involved in the Lindbergh case in the hands of persons in Chicago.

This money was not easily negotiated, it was intimated, because of it being "hot" and Mrs. McLean was told that if she would produce $35,000 she would be given the $49,000, which she could then turn over to the person who had given it to the Chicago persons for the ransom of the baby.

Mrs. McLean, it was understood, at first seriously considered exchanging $35,000 for the $49,000 "hot money," but changed her mind and declined to go through with the plan. She had at that time given Means $100,000 for ransom money, and $4,000 for expenses.

Mrs. McLean, it was said, was told that there would be no return of the infant until the "hot money" had been exchanged. The charge that will be investigated this time is that of conspiring to commit larceny by trick.

Catholics to Observe Special Holy Hour Rites

Special holy hour services will take place in the Church of the Immaculate Conception, in observance of the Pope's proclamation of a holy year, today from 11:15 to 12:15 noon. The Rev. Daniel J. Connors, oblate missionary of Mary Immaculate, will deliver the sermons. Low mass will immediately follow the services.

The Feast of the Seven Dolors of the Blessed Mother, a high mass, will take place at 12:15 noon tomorrow.

DAILY WEATHER REPORT

TODAY'S SUN AND TIDE TABLE.

			A.M.	P.M.
Sun rises... 5:46	Sun sets.... 6:36	High tide..	4:40	4:57
		Low tide..	11:20	11:46

WEATHER CONDITIONS.

U. S. Dept. of Agriculture, Weather Bureau, Washington, Wednesday, April 5—8 p. m.

Forecast for the District of Columbia—Cloudy with rain Thursday and probably Friday morning; colder Thursday night and Friday; moderate southeast or south winds shifting to northwest by Friday morning.

For Maryland—Cloudy with rain Thursday and probably Friday morning; colder Friday.

For Virginia—Showers Thursday; Friday fair; colder Thursday night and Friday.

The disturbance that was central south of Nova Scotia Tuesday night has continued to move northeastward to the Gulf of St. Lawrence, Sydney, 29.20 inches, and the disturbance that was over the Texas Panhandle has moved eastward to the Mississippi Valley and another distubance has developed over the upper Mississippi Valley, Memphis, Tenn., 29.62 inches, and Madison, Wis., 29.56 inches. Pressure is low and falling over the western Canadian provinces, Edmonton, Alberta, 29.82 inches. These disturbances have caused showers and thunderstorms in the Mississippi Valley, the upper Lake region and the Gulf States, and rains and snows have occurred in the Rocky Mountain region, the Plains States and in Maine. Pressure is high over the Hudson Bay region with an extension southeastward to the middle Atlantic coast, Chesterfield Inlet, 30.46 inches, and Norfolk, Va., 30.16 inches. An area of high pressure is moving southeastward over the northern Plains States, Rapid City, S. Dak., 30.12 inches. The temperature has risen in the upper Ohio Valley, the Appalachian region and in the northern Rocky Mountain region, while it has fallen over the southern Plains States, New Mexico and the interior of the west Gulf States.

Local Weather Report.

Temperature—Midnight, 47; 2 a. m., 46; 4 a. m., 44; 6 a. m., 43; 8 a. m., 47; 10 a. m., 54; 12 noon, 60; 2 p. m., 61; 4 p. m., 65; 6 p. m., 63; 8 p. m., 59; 10 p. m., 53. Highest, 66; lowest, 41. Relative humidity—8 a. m., 52; 2 p. m., 33; 8 p. m., 45. Hours of sunshine, 11. Per cent of possible sunshine, 86.

DEPARTURES FROM NORMAL.

Accumulated excess of temperature since January 1, 1933, 429 degrees.

Excess of temperature since April 1, 1933, 41 degrees.

Accumulated deficiency of precipitation since January 1, 1933, 1.10 inches.

Excess of precipitation since April 1, 1933, .32 inch.

Temperatures and Precipitation.

Temperatures and precipitation for 24 hours ended Wednesday at 8 p. m.

	Highest Wed.	Lowest Tues. night.	Wed. 8 p. m.	Rainfall.
Washington, D. C.	66	41	59	....
Asheville, N. C.	66	38	60	....
Atlanta, Ga.	66	52	58	0.02
Atlantic City, N. J.	64	40	48	....
Baltimore, Md.	66	42	54	....
Birmingham, Ala.	68	60	62	0.28
Bismarck, N. Dak.	38	30	34	0.04
Boston, Mass.	58	42	52	....
Buffalo, N. Y.	52	30	48	....
Cincinnati, Ohio	70	46	68	....
Cheyenne, Wyo.	32	14	30	0.02
Cleveland, Ohio	64	42	60	....
Davenport, Iowa	60	46	46	0.32
Denver, Colo.	40	24	40	....
Des Moines, Iowa	50	44	44	0.21
Detroit, Mich.	52	38	44	....
Duluth, Minn.	30	28	30	0.92
El Paso, Tex.	62	46	58	....
Galveston, Tex.	78	66	72	0.32
Helena, Mont.	52	18	52	....
Indianapolis, Ind.	64	48	56	0.14
Kansas City, Mo.	52	44	50	0.12
Little Rock, Ark.	66	60	56	0.01
Los Angeles, Calif.	72	56	66	....
Marquette, Mich.	34	28	32	0.56
Memphis, Tenn.	64	56	60	1.08
Miami, Fla.	80	76	78	....
Mobile, Ala.	70	60	68	0.66
New Orleans, La.	72	62	70	2.14
New York, N. Y.	64	40	56	....
North Platte, Nebr.	40	28	36	....
Omaha, Nebr.	52	40	40	....
Phoenix, Ariz.	78	56	76	....
Pittsburgh, Pa.	68	36	64	....
Portland, Me.	54	36	46	0.06
Portland, Oreg.	70	44	68	....
Salt Lake City, Utah	48	28	46	....
St. Louis, Mo.	60	54	56	0.06
St. Paul, Minn.	36	34	34	0.46
San Antonio, Tex.	74	58	70	0.12
San Diego, Calif.	62	54	60	....
San Francisco, Calif.	64	52	60	....
Santa Fe, N. Mex.	44	24	44	....
Savannah, Ga.	72	54	66	....
Seattle, Wash.	60	40	60	....
Springfield, Ill.	60	50	54	0.28
Tampa, Fla.	84	66	80	....
Toledo, Ohio	60	38	48	0.01
Vicksburg, Miss.	70	56	66	0.50

$100,000 IS PAID OUT FROM KANN ESTATE

Emergency Hospital Bequest Is $50,000; Donations to Charities Listed.

Approximately $100,000 from the estate of the late Simon Kann, former president of S. Kann Sons, who died a year ago, has been distributed to the various institutions provided in his will.

The largest bequest ($50,000) went to Emergency Hospital, where it will be administered as the Simon Kann Memorial Fund for the benefit of "indigent patients."

The other institutions of Washington provided for under the will are as follows: United Hebrew Charities, $20,000; Associated Charities of Washington, $5,000; Children's Hospital, $1,000; Garfield Hospital, $1,000; National Homeopathic Hospital, $500; Washington Home for Incurables, $500; Episcopal Eye, Ear and Throat Hospital, $500; Washington Home for Foundlings, $500; Florence Crittenton Home and Help Mission, $500; Gospel Mission, $500; Central Union Mission, $500; Washington Diet Kitchen Association, $500; Christian and Eleanora Ruppert Home, $500; Day Nursery and Dispensary Association, $500; Sibley Memorial Hospital, $500; Eastern Dispensary and Casualty Hospital, $500; Washington Eye, Ear and Throat Hospital, $500; St. Vincent's Orphan Asylum, $750; St. Anne's Orphan Asylum, $750; St. Joseph's Orphan Asylum, $750; Washington Orphan Asylum, $750; Bell Home Orphan Asylum, $750; Little Sisters of the Poor, $750; German Orphan Asylum, $750, and Boys' Club of Washington, $250.

Northeast Savings Vote to Be Tonight

Sale of New $100,000 of Capital Stock Reported to Be Plan.

It is understood unofficially that at a meeting of stockholders of Northeast Savings Bank planned for tonight, authorization of sale of an additional $100,000 worth of capital stock for that institution will be voted upon.

On Tuesday, plans contemplating the reopening of this institution at Eighth and H streets northeast, were announced as being under way by G. F. Hoover, conservator of this bank, and one of its vice presidents.

Mr. Hoover issued a statement at that time reading, "The directors of Northeast Savings Bank are pleased to announce that plans which they have submitted to the Treasury Department for reopening the bank have been approved. These plans will be submitted to the depositors in a few days." The plans have not yet been made public by officials of the bank.

Lecture on Palestine Tonight.

The Rev. Stuart McClellan, jr., rector of the historic Falls Episcopal Church, Virginia, will present an illustrated travel talk about his experiences in Palestine, at 8 o'clock tonight at St. Margaret's Episcopal Parish Hall.

ARMY DAY PARADE TO START AT 1:30; 82 UNITS IN LINE

President Will Review Long Column From Stand in Constitution Avenue.

Army Day will be celebrated this afternoon with a parade of 82 marching military units which will be reviewed by President Roosevelt.

The parade also will commemorate the sixteenth anniversary of the entrance of the Nation into the World War.

The procession, which will include units of the Army, Navy, Marine Corps, reserve units, veterans' organizations and school cadets, is sponsored by the Military Order of the World War.

Parade Starts at 1:30.

It will begin at 1:30 in the Peace Monument area. The column will proceed up Pennsylvania avenue to Fifteenth street, where it will turn south to Constitution avenue and pass the President's reviewing stand at Sixteenth street.

Maj. Gen. Paul B. Malone, commander of the Third Corps Area, will be grand marshal of the parade. It will be divided into four divisions headed by Brig. Gen. Perry L. Miles, Maj. Gen. Anton Stephan, Lieut. Col. George Ijams and Brig. Gen. William E. Horton.

Traffic arrangements are in charge of Police Inspector L. I. H. Edwards, who has issued orders prohibiting parking in the assembly area east of the Capitol and along the route after 9 a. m.

Colors Will Be Massed.

Colors will be massed at the head of each parade division, as was done at the inaugural, so that Mr. Roosevelt will not have to rise for each national emblem.

In the reviewing stand with the President will be the Secretary of War, George H. Dern; Gen. Douglas MacArthur, Army chief of staff; Maj. Gen. Ben A. Fuller, head of the Marine Corps, and other military officials.

Observance of Army Day will close with the annual banquet of the Military Order of the World War at the Mayflower Hotel tonight. Gen. Malone will be the principal speaker.

Salter Held for Jury In Shooting of Lynch

Melvin T. Salter, 34, of 1105 Thirteenth street northwest, was ordered held for the action of a grand jury on a murder charge yesterday by a coroner's jury, which investigated the fatal shooting of his brother-in-law, Allen Lynch, 24, at Salter's apartment early Monday.

Mrs. Georgia Salter, 19, sister of the dead man and wife of the accused; Soner Lynch, Allen's brother, and Tamenosuka Shima, a Japanese, who drove the Lynch brothers to the Salter apartment Monday, were all ordered released by the jury.

Shower of Linen Ready Tomorrow

Woman's Guild of Sibley Hospital Also Plans Annual Tea.

The Women's Guild of Sibley Memorial Hospital will hold its annual tea and linen shower at 3 o'clock tomorrow in Rust Hall, at the hospital.

A musical program is scheduled at 7 p. m. by the Rust Hall Glee Club and the Filipino Club orchestra will play. Supper will be served from 5:30 to 7:30 o'clock by the senior class of Rust Hall under the direction of Dr. Ruth Decker and Miss Virginia Livesay. Thousands of pieces of linen made and contributed by various circles of the guild will be displayed.

Among those in the receiving line will be Dr. Charles S. Cole, president of the hospital, and Mrs. Cole; Mrs. Samuel A. Moores, president of the guild; Mrs. S. Carroll Coale, Mr. and Mrs. Paul B. Cromelin, Miss Bertha Gray, Dr. and Mrs. J. Phelps Hand, Mr. and Mrs. H. D. Miser, Mrs. Joy Elmer Morgan, Dr. and Mrs. J. C. Nicholson, Mr. and Mrs. Maurice Otterback, Mrs. F. C. Reynolds, Mrs. T. W. Stanton, Mrs. G. W. Stokes, Dr. and Mrs. G. Ellis Williams, Dr. and Mrs. Woolever, Dr. and Mrs. B. W. Meeks, Mrs. Elizabeth Brubaker, Miss Pearl Morrison, Mrs. T. B. Jarvis, Mrs. L. S. Elmer, Mrs. Harry Hoskinson, Mrs. F. C. Delcher, Mrs. Lowe and Mrs. Diller F. Groff. The guests will be introduced by Mrs. B. T. Hynson, Mrs. C. V. Burnside and Mrs. Henry S. France.

34 Washington Schools Victimized by Burglars

Thieves entered 34 Washington public schools between January 1 and March 31, the Board of Education was notified yesterday afternoon by its committee on buildings, grounds and equipment, of which Mrs. Philip Sydney Smith is chairman.

Articles stolen included typewriters, laboratory equipment and books. The board voted to bring the situation to the attention of Supt. Ernest W. Brown, with a request for stronger police protection.

LADIES, ATTENTION! Your men friends will be wearing STRIPES . . . It's an important fashion note for men this Spring! We have them at $20 and up!

2 Seconds by Direct Elevators to the Men's Clothing Department—Second Floor

THE HECHT CO. F St. at 7th